

Not to be used for the setting out or construction purposes. All dimensions to be checked on site. Discrepancies, ambiguities and/or omissions between this drawing and information given elsewhere must be reported immediately to head office for clarification before proceeding.

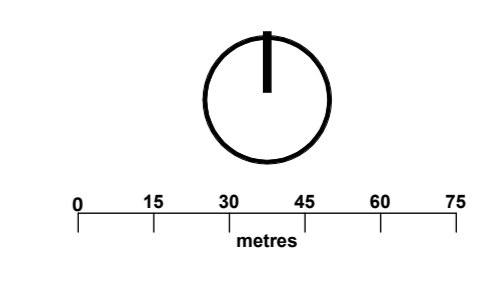

- Legend**
- Site Boundary
 - Proposed Contours
To SuDs, Ditches, Play area
For detailed Levels refer to Engineers Information
 - Proposed Access
Vole habitat ditches - 1:3 slopes with shallower crossing point provided across ditches for habitat management
 - Existing Trees to be Retained
For full details on existing trees and hedges refer to Arboricultural survey
 - Existing Tree root protection area
Any proposed works within root zone to be hand dig only. Arboriculturist to oversee works. All works in accordance with BS 5837 (2012) – Trees in Relation to Design, Demolition and Construction
 - Existing Trees to be Removed
For full details on existing trees & hedges refer to Arboricultural survey

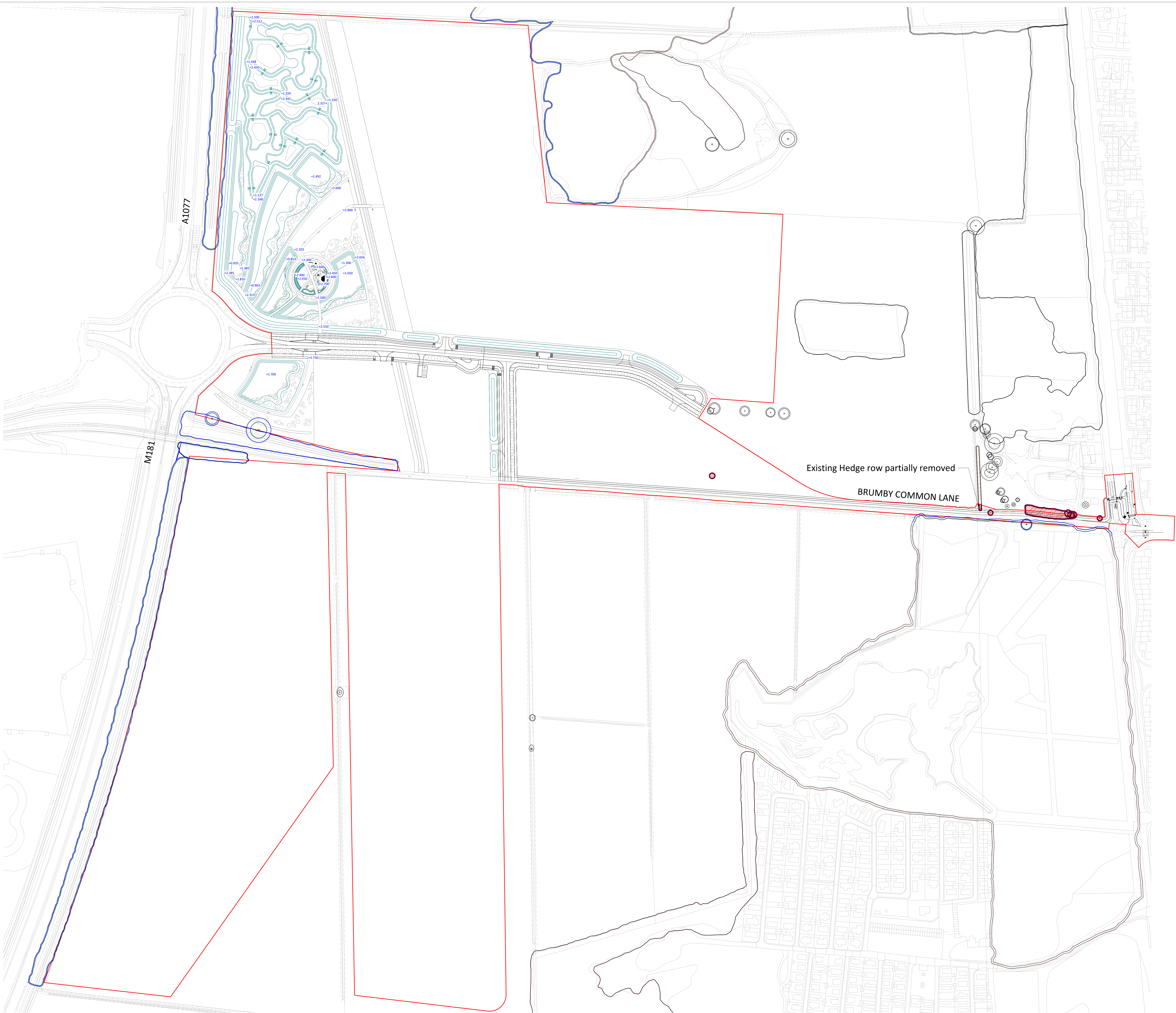

Existing Hedge row partially removed

BRUMBY COMMON LANE

A1077

M181

Planning Issue	PO1	OP	CS	07.01.24
Revision Note	Rev:	Author	Agreed	Date

oobe
 21 George Street, Edinburgh
 EH2 2JG
 T: +44 (0)131 241 0100
 F: +44 (0)131 241 0100
 E: info@oobe.co.uk

Client: Hargreaves
 Project: Lincolnshire lakes

Title: Proposed Contours with Existing Trees

Dwg. No: 6024-OOB-ZZ-00-D-L-000010 Rev: PO1
 Scale: 1:1500 @ A0 Date: May 2024
 PLANNING