

NOTES

- Do not scale from this drawing, except for planning purposes.
- Check all dimensions on site.
- Subject to survey.
- Subject to site inspection.
- Site boundary lines are indicative only.

GIA= 231 m²

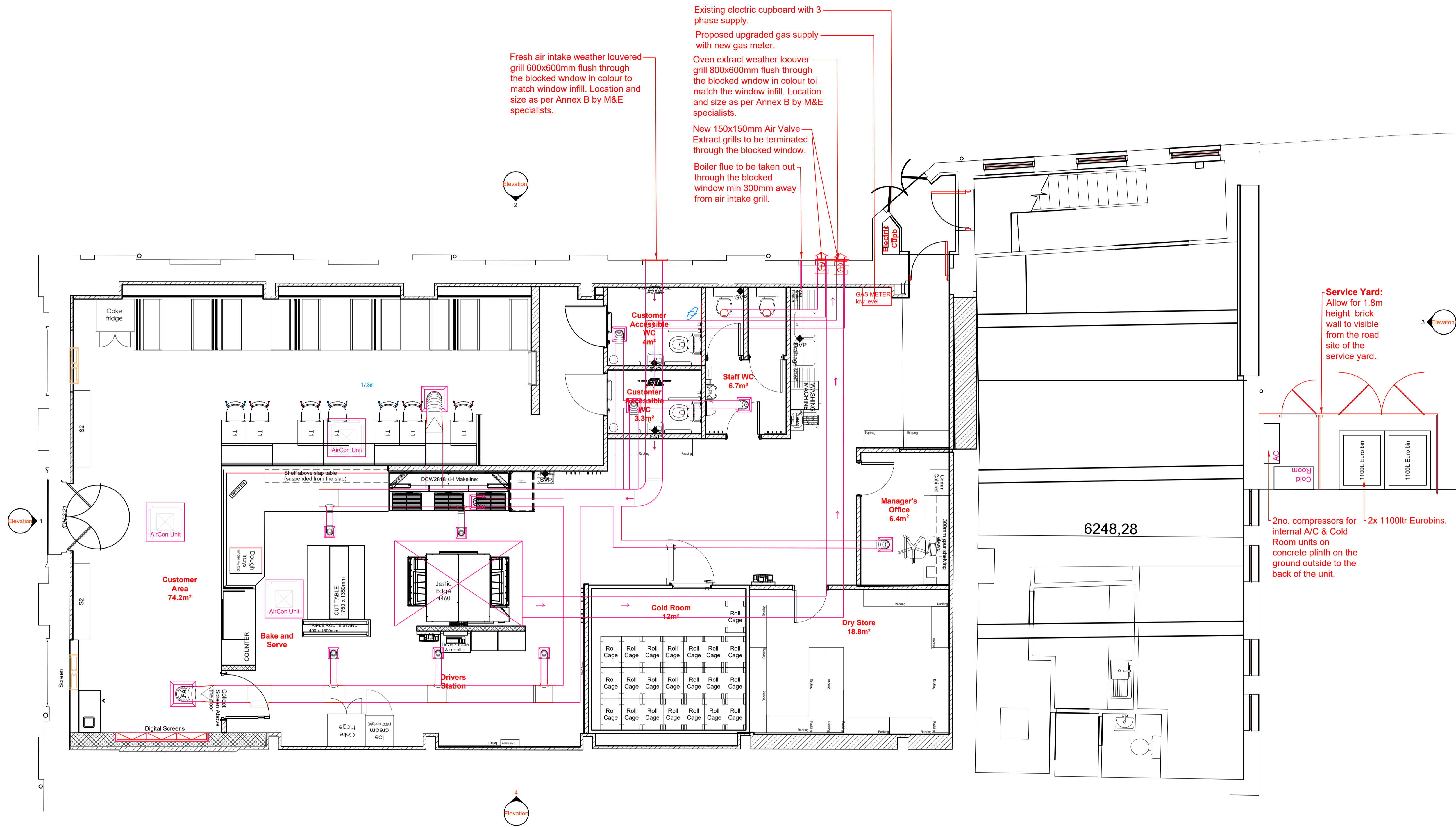

01 - Proposed Layout
Scale: 1:50

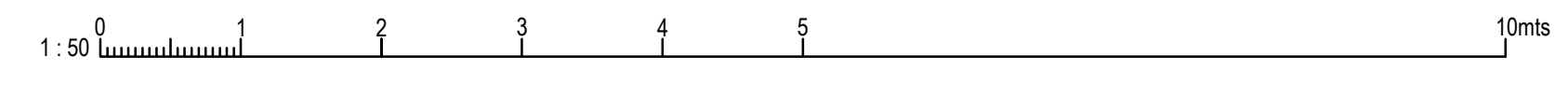

Rev	Date	By	Description
01	04/04/25	HCH	First Issue

Revision Schedule

THIS DRAWING AND/OR SPECIFICATION IS THE SOLE PROPERTY AND COPYRIGHT OF DOMINO'S PIZZA AND MAY NOT BE DISCLOSED TO ANY THIRD PARTY OR REPRODUCED WITHOUT THE PRIOR WRITTEN CONSENT OF AN AUTHORIZED REPRESENTATIVE OF DOMINO'S PIZZA. NO EQUIPMENT, MACHINERY OR PARTS TO WHICH THIS PLAN, DRAWING OR SPECIFICATION RELATES MAY BE MANUFACTURED TO THE ORDER OF ANY THIRD PARTY WITHOUT THE PRIOR WRITTEN CONSENT OF ANY AUTHORIZED REPRESENTATIVE OF DOMINO'S PIZZA.

project
**Domino's Ltd
Old Chapel
Bridge Street
Brigg, DN20 8LP**

title
**Proposed Mechanical Layout
Ground Floor**

drawing status
Planning Issue

contract no. - scale 1:50 @ A1
client ref. - date 04/04/2025
drawn by HCH checked by

drawing number 10109 -SD-XX-00-P-A-14002 revision 01
project number/originator zone level type code sheet number

SIMONS DESIGN
A CARPENTER INVESTMENTS GROUP COMPANY

Simons Design Ltd
architects
Newland House, The Point, Weaver Road, Lincoln, Lincolnshire, LN6 3CN
T: +44 (0) 1522 815 114
E: info@simons-design.co.uk
www.simons-design.co.uk