

**NOTES**  
 All materials, construction and details shown or implied by this drawing must comply with the current British Standards, Codes of Practice, Planning and Building Regulation requirements, Health and Safety Executive Legislation and the Client's particular specifications. Conflicting information shown or implied shall be referred to ADS (Scunthorpe) Ltd. This drawing is Copyright and the information contained within it is strictly confidential and may not be disclosed to third parties without the written permission of ADS (Scunthorpe) Ltd.

Revision \_\_\_\_\_ Date \_\_\_\_\_

Dwelling as Proposed

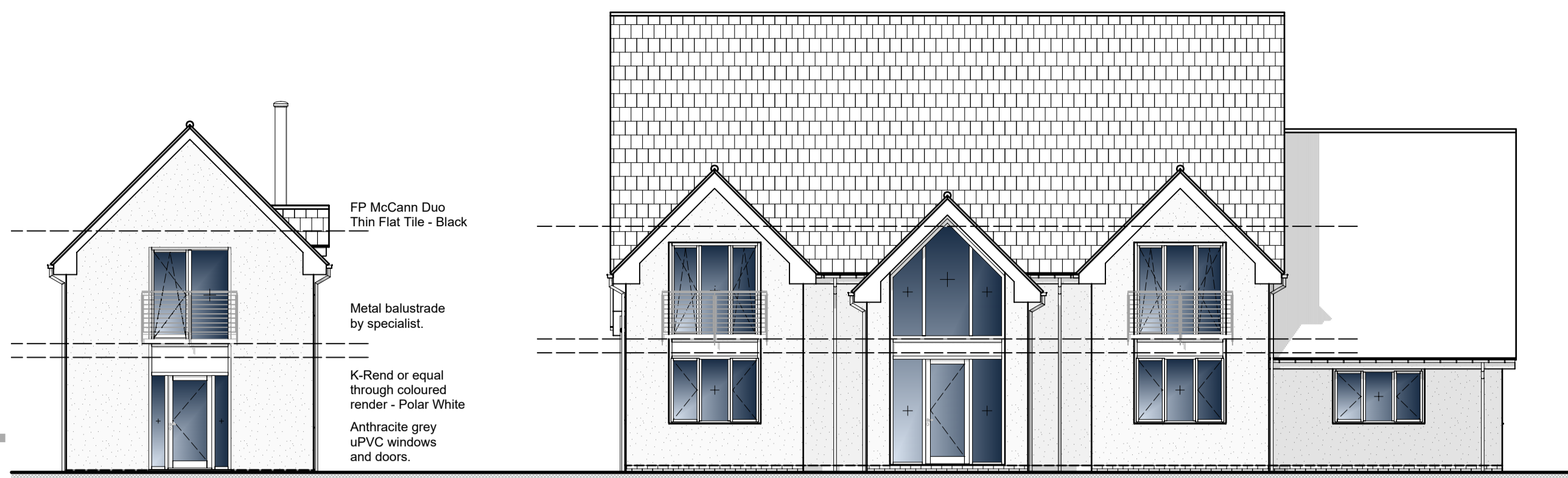

FRONT ELEVATION

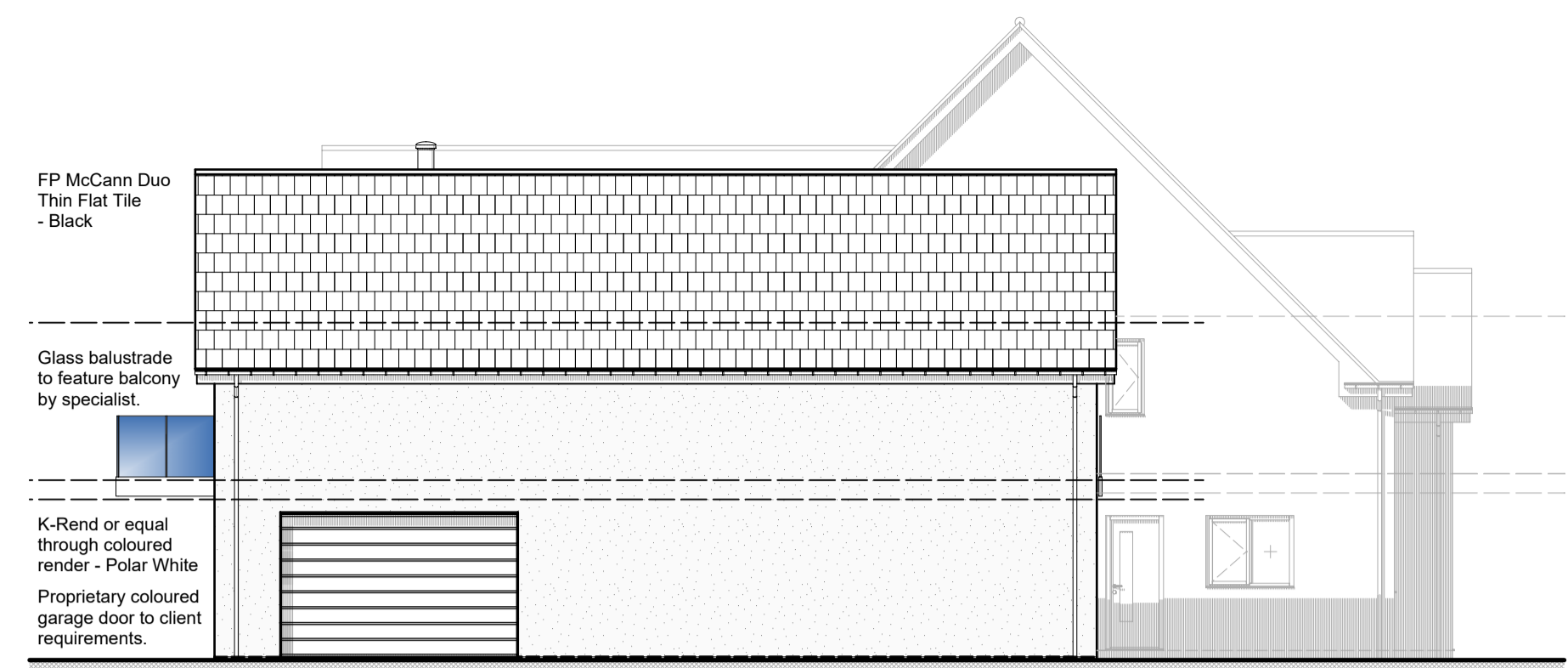

SIDE ELEVATION

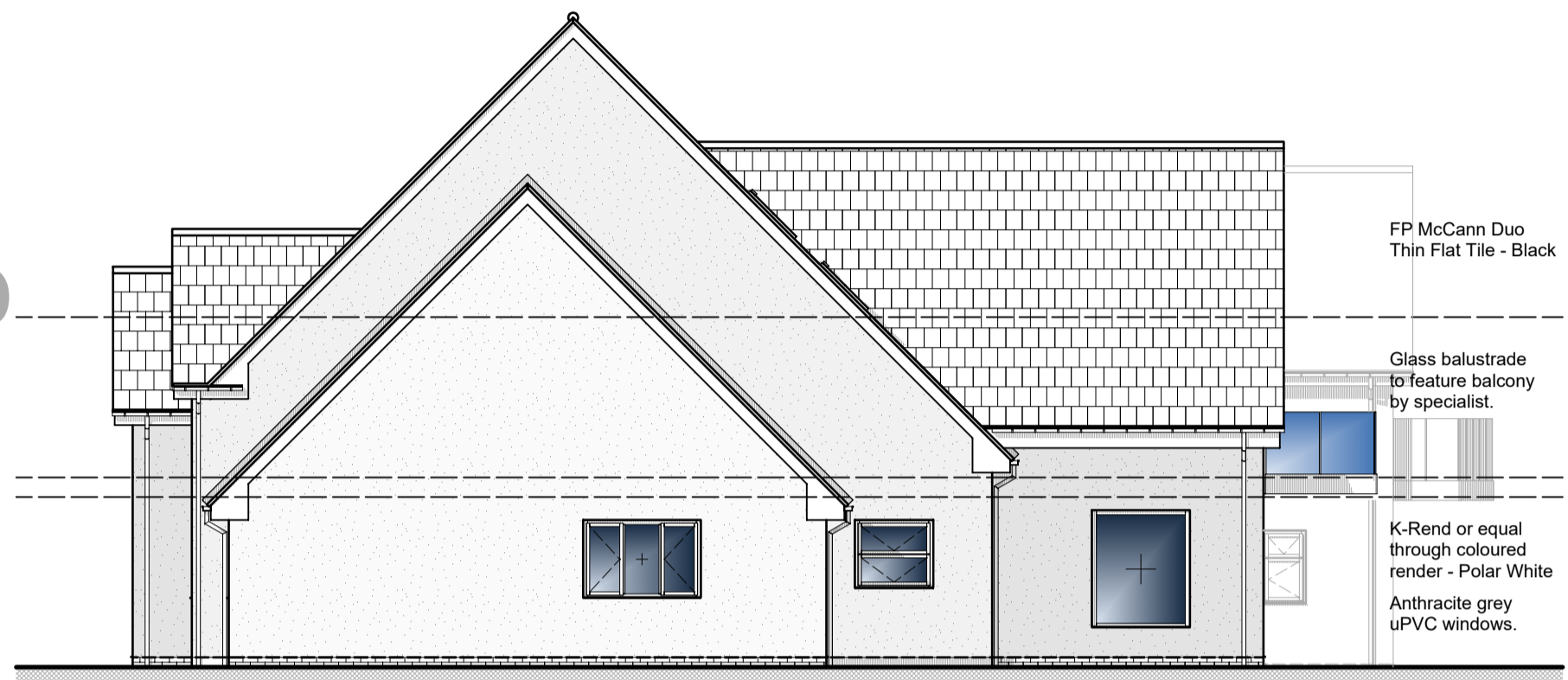

SIDE ELEVATION

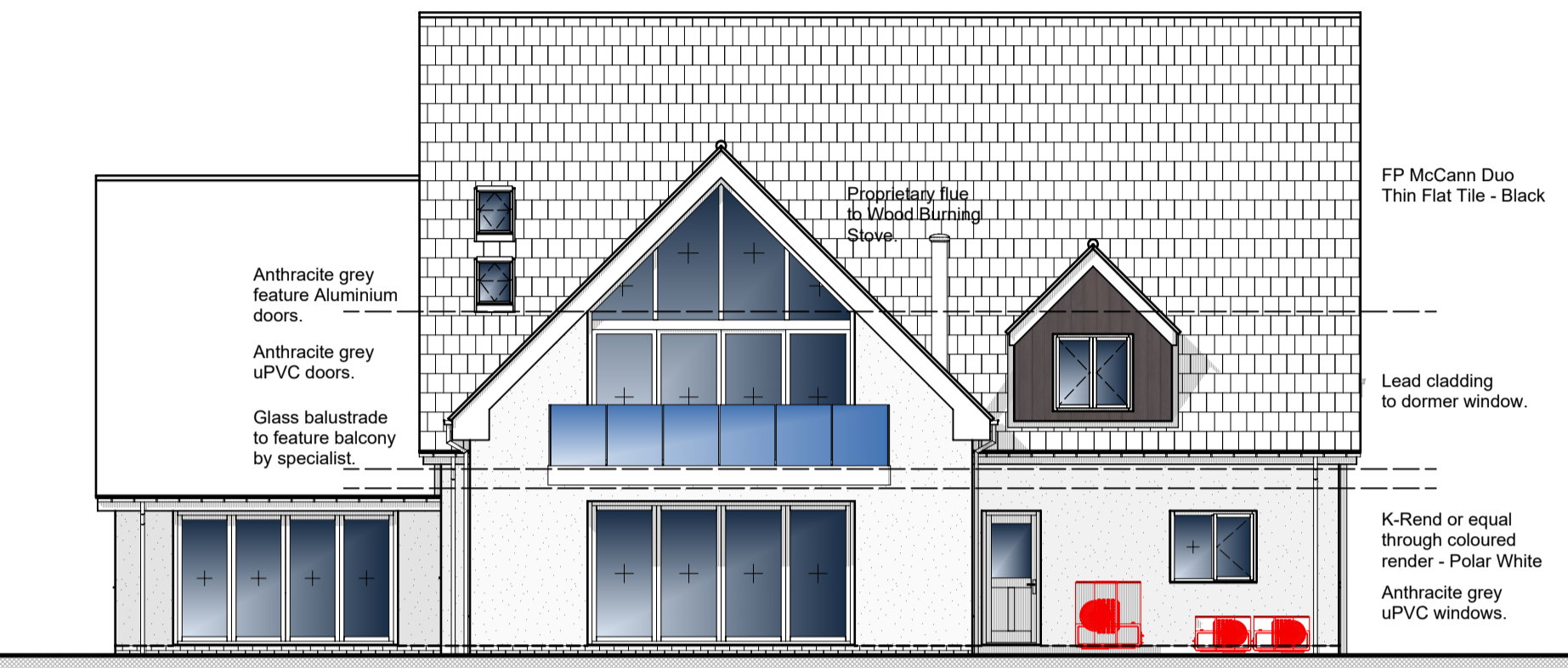

REAR ELEVATION

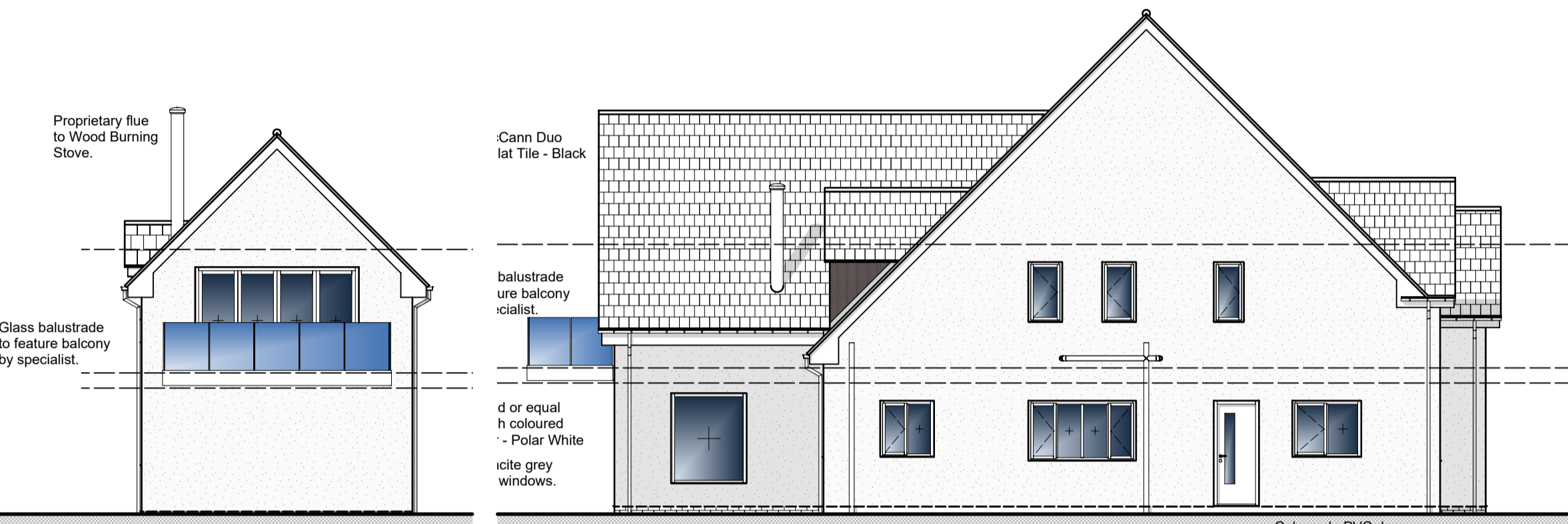

SIDE ELEVATION on line B - B

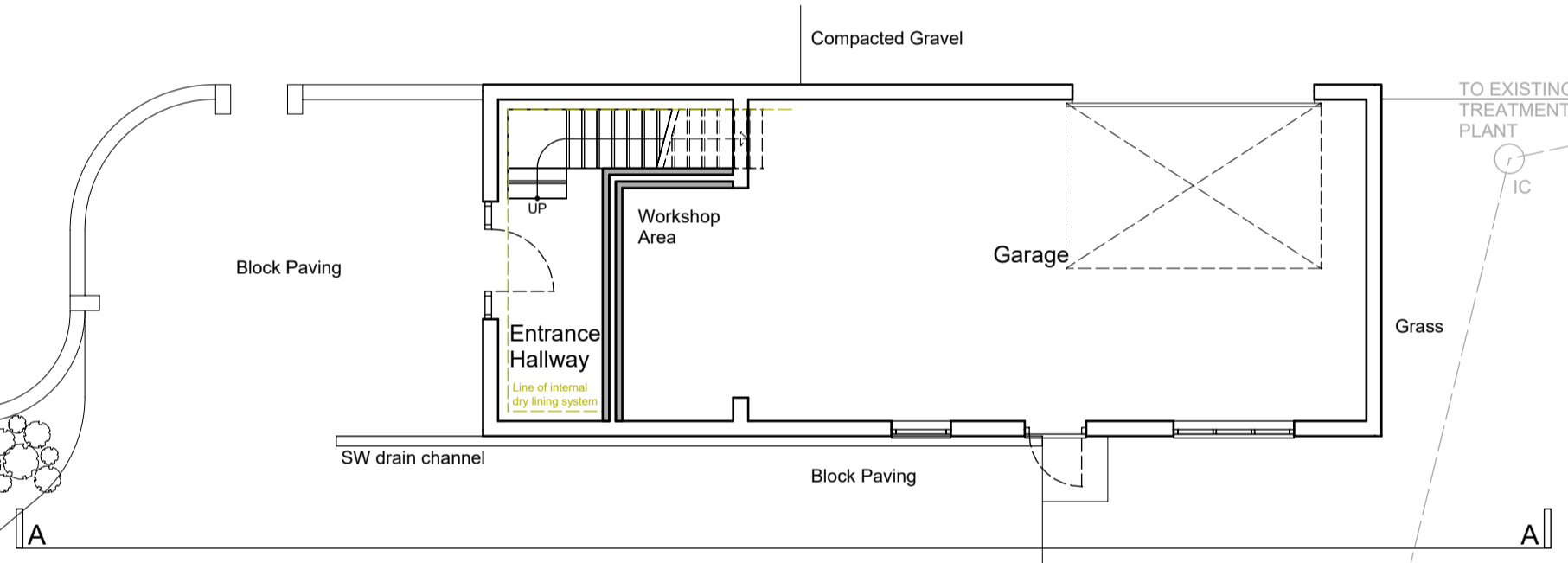

GROUND FLOOR PLAN

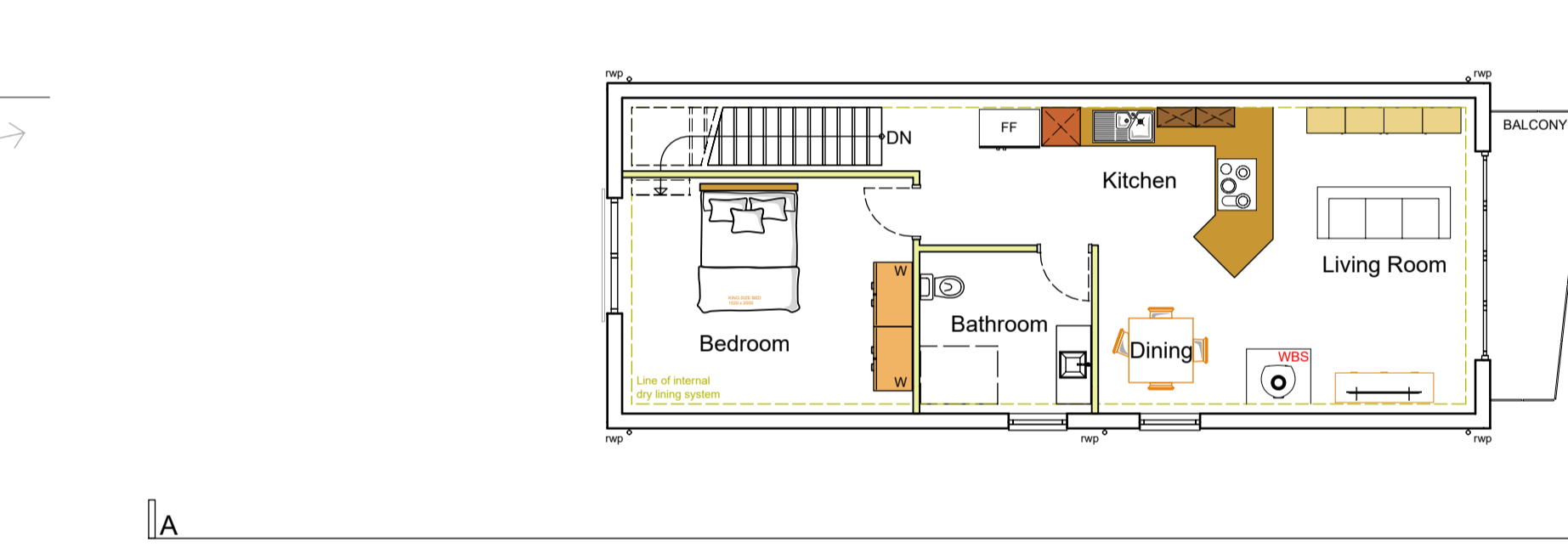

FIRST FLOOR PLAN

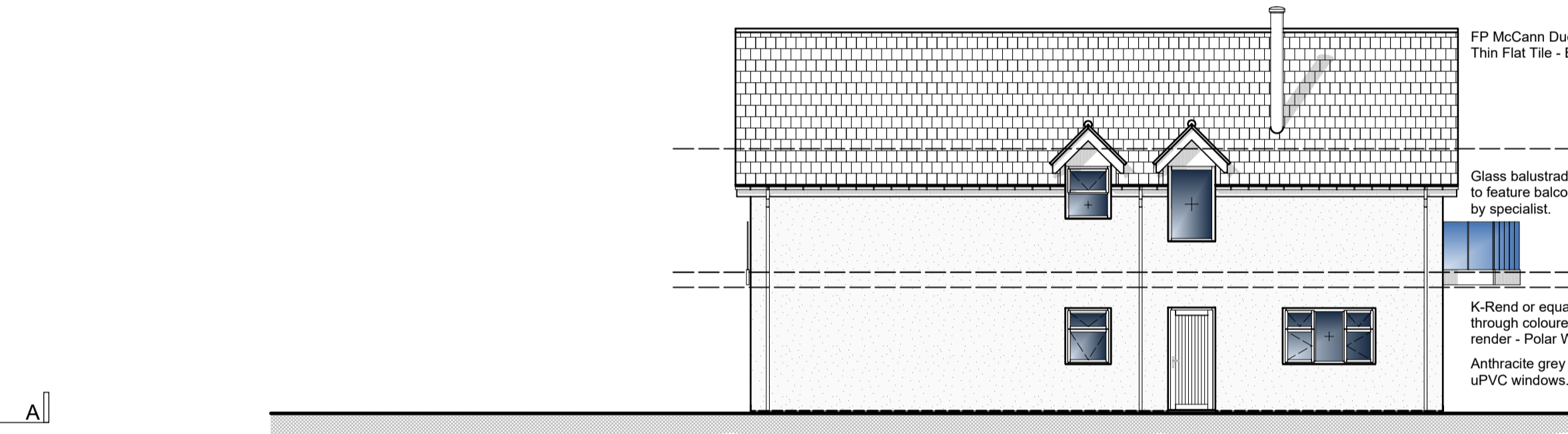

SIDE ELEVATION on line A - A

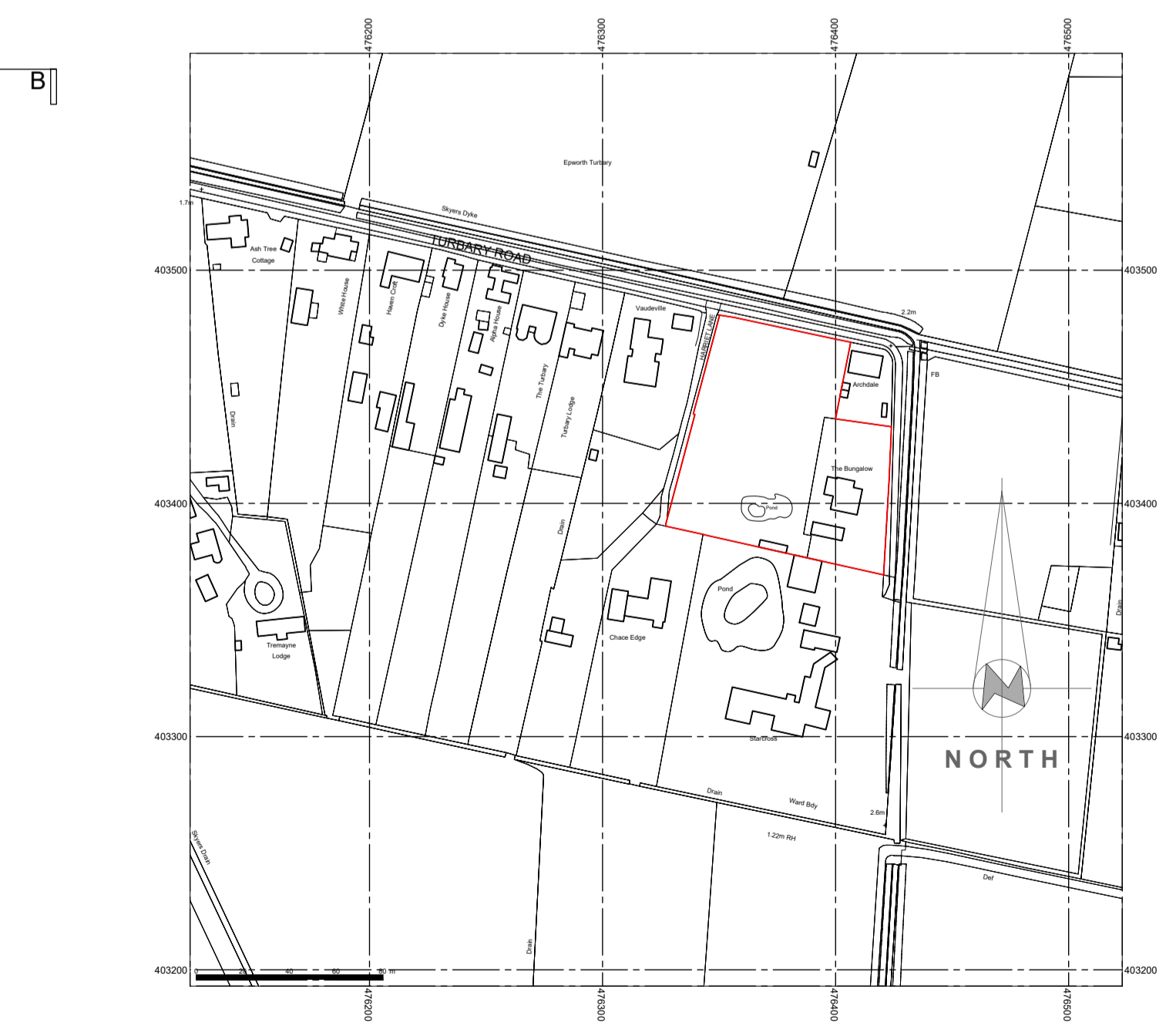
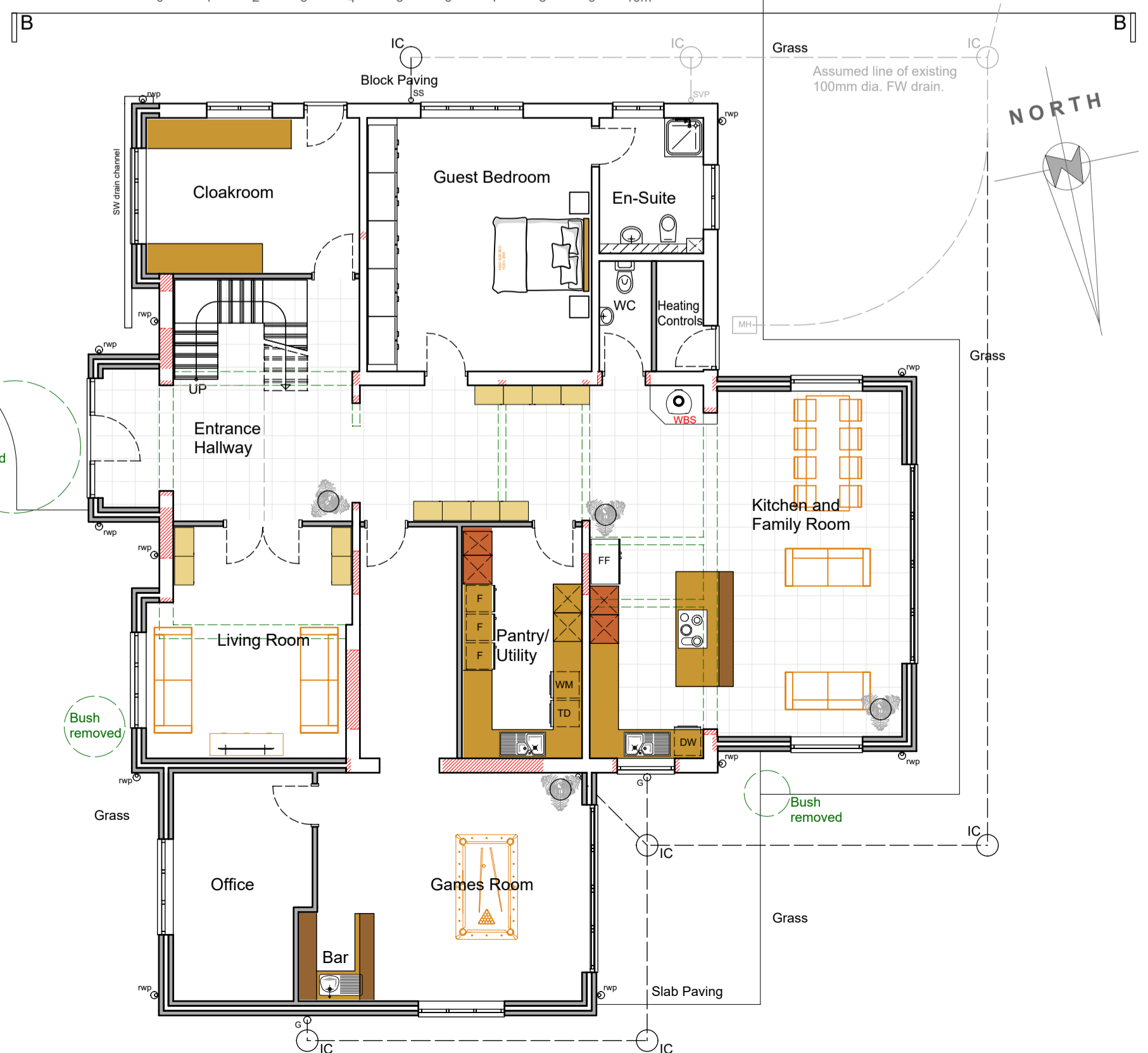

© Crown Copyright 2025  
 Streetwise Licence No. 100047474

Site Location



Planning Application

Project  
 Extension and Alterations to Provide Additional Accommodation to Dwelling and First Floor Extension to Garage to Create Ancillary Accommodation.

Client  
 Mr. and Mrs. K. Dobbs  
 The Bungalow, Turbarry Road  
 Epworth, Doncaster, DN9 1DY

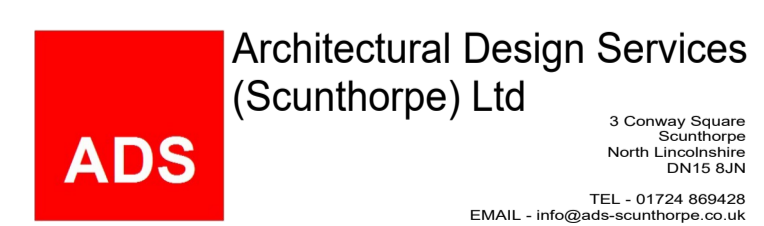

Date May 2025  
 Scale 1:100 and 1:2500 @ A1  
 Drawn A. Cheffings

Drawing Nr. 1557.02 Revision -