



EXISTING MASJID REAR (NORTH) ELEVATION + FRODINGHAM RD FACING SHOP



PROPOSED ADJACENT SHOP SIDE, FIRST FLOOR & LOFT EXTENSION



EXISTING FRODINGHAM RD SHOP ELEVATION (1:100)

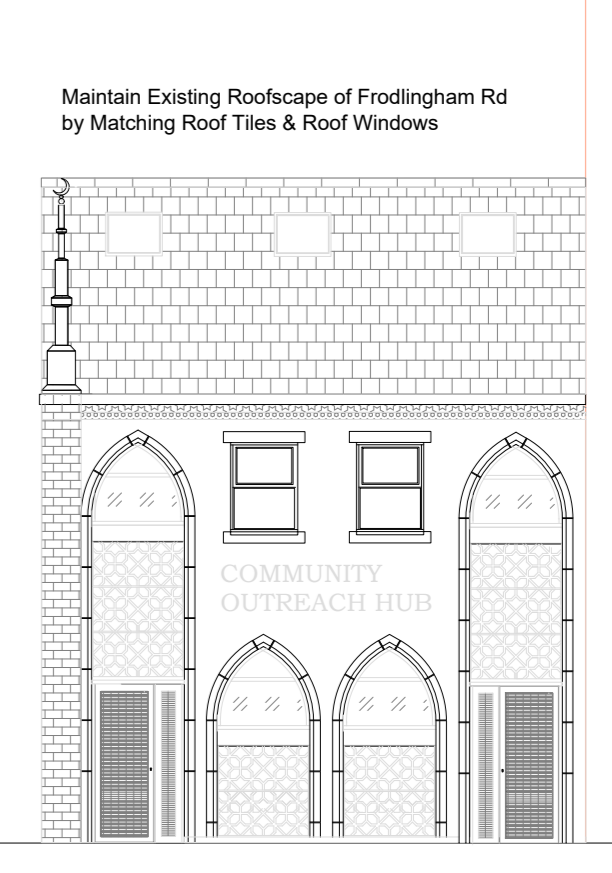

PROPOSED FRODINGHAM RD OUTREACH HUB ELEVATION (1:100)

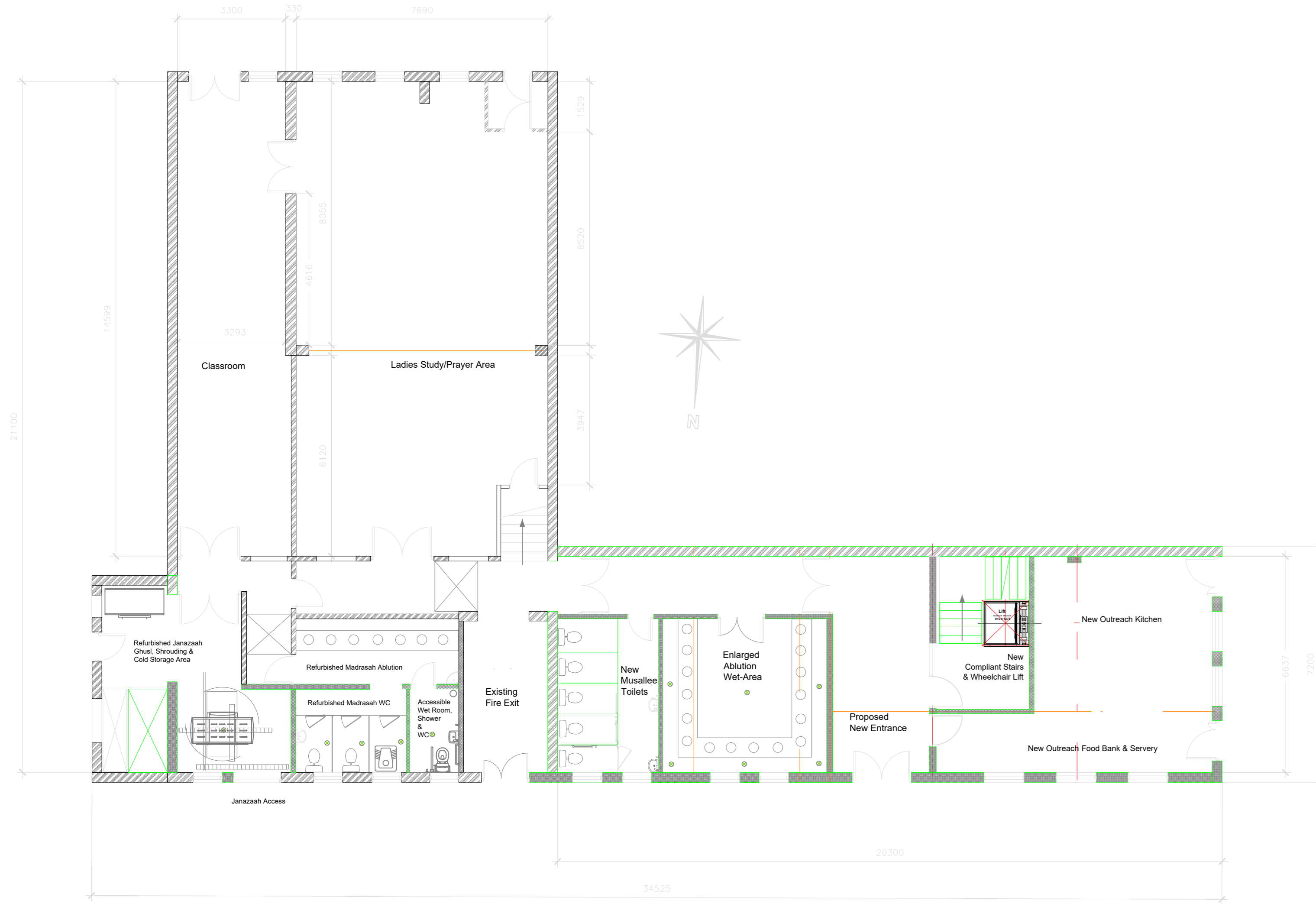

PROPOSED REFURBISHMENT & ADJACENT COMMUNITY HUB - GROUND FLOOR PLAN (1:100)

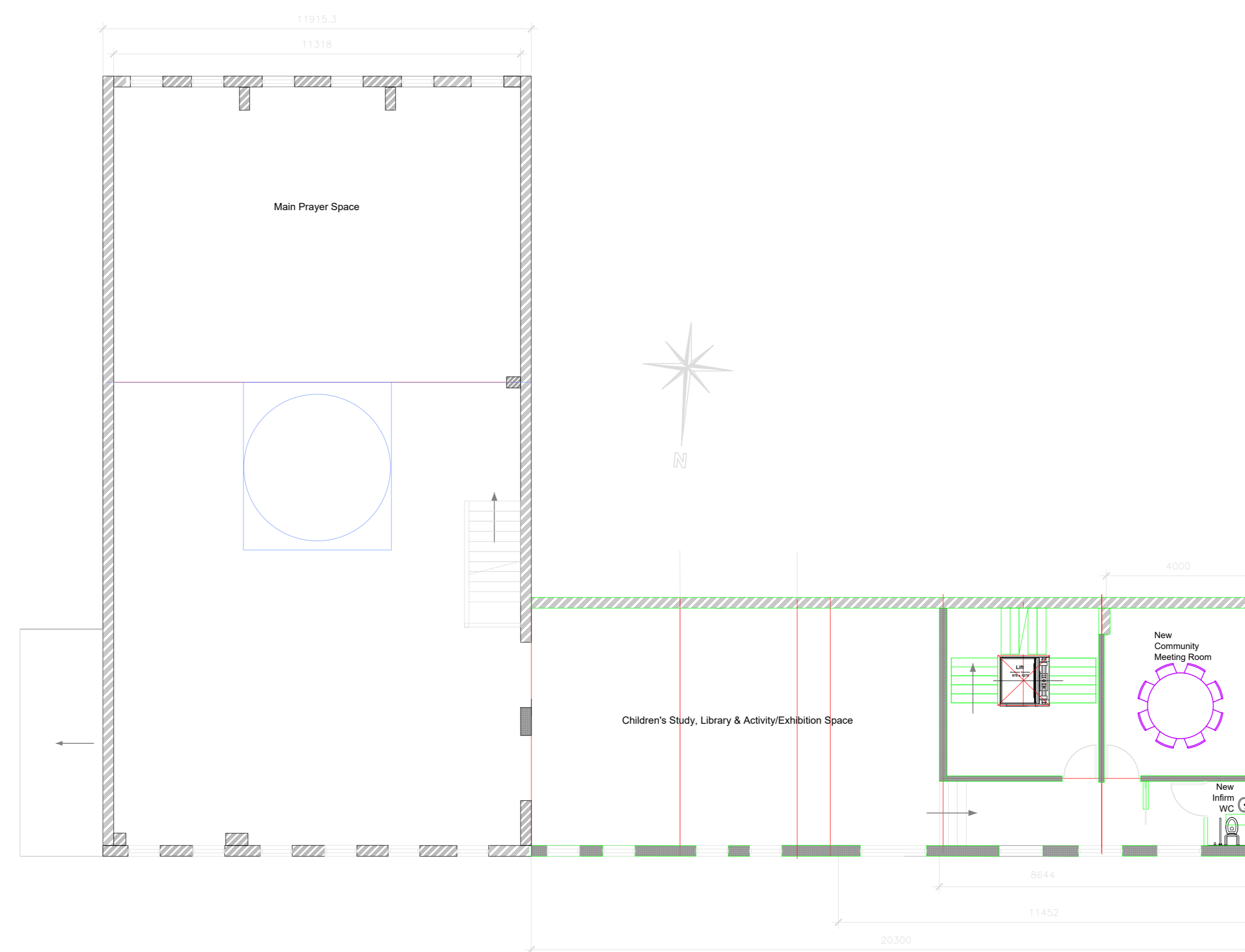

PROPOSED MASJID REFURB & ADJACENT COMMUNITY HUB - FIRST FLOOR PLAN (1:100)

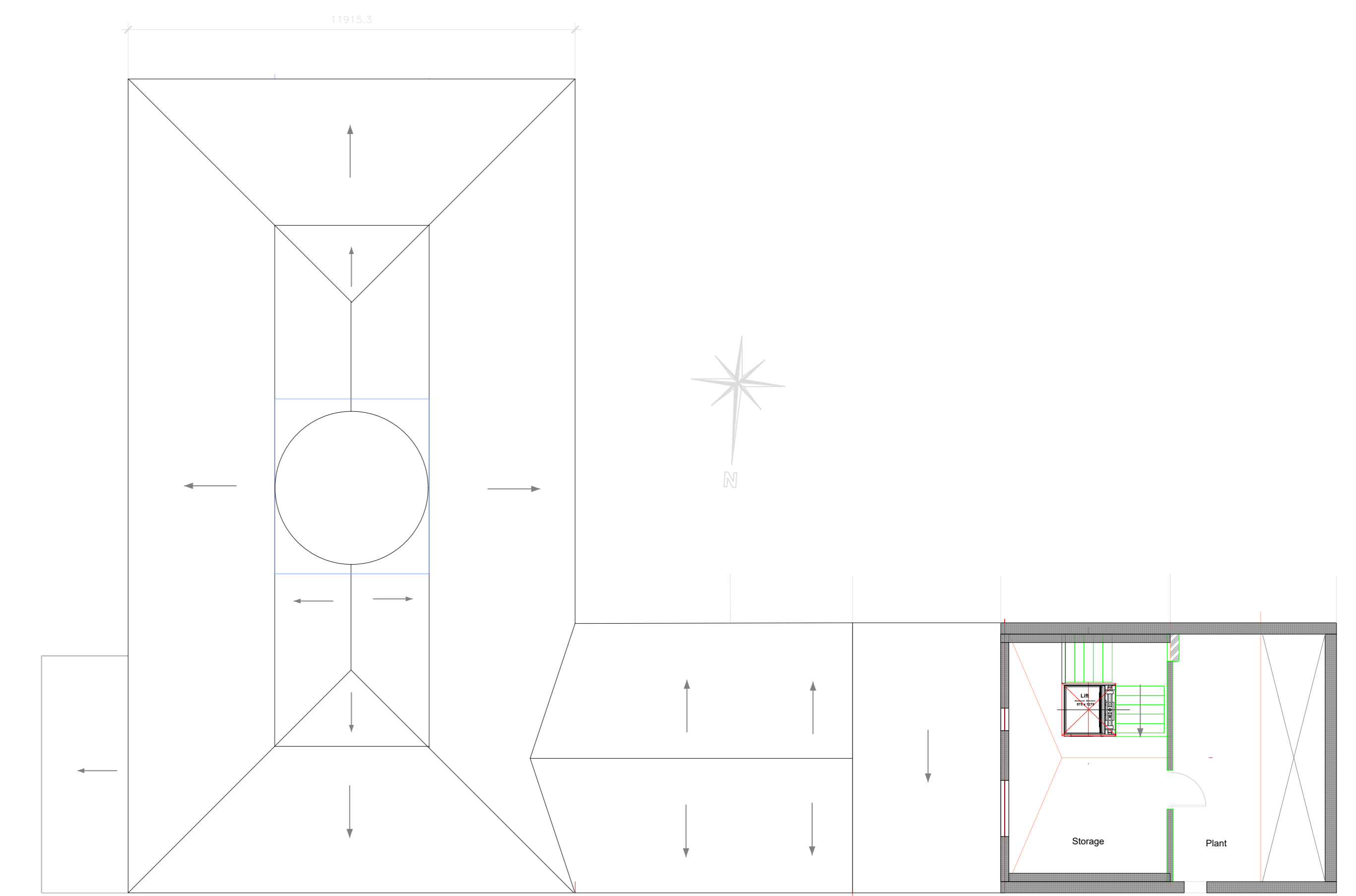

PROPOSED NEW REAR LOFT OVER ADJACENT COMMUNITY HUB & ROOF PLAN (1:100)

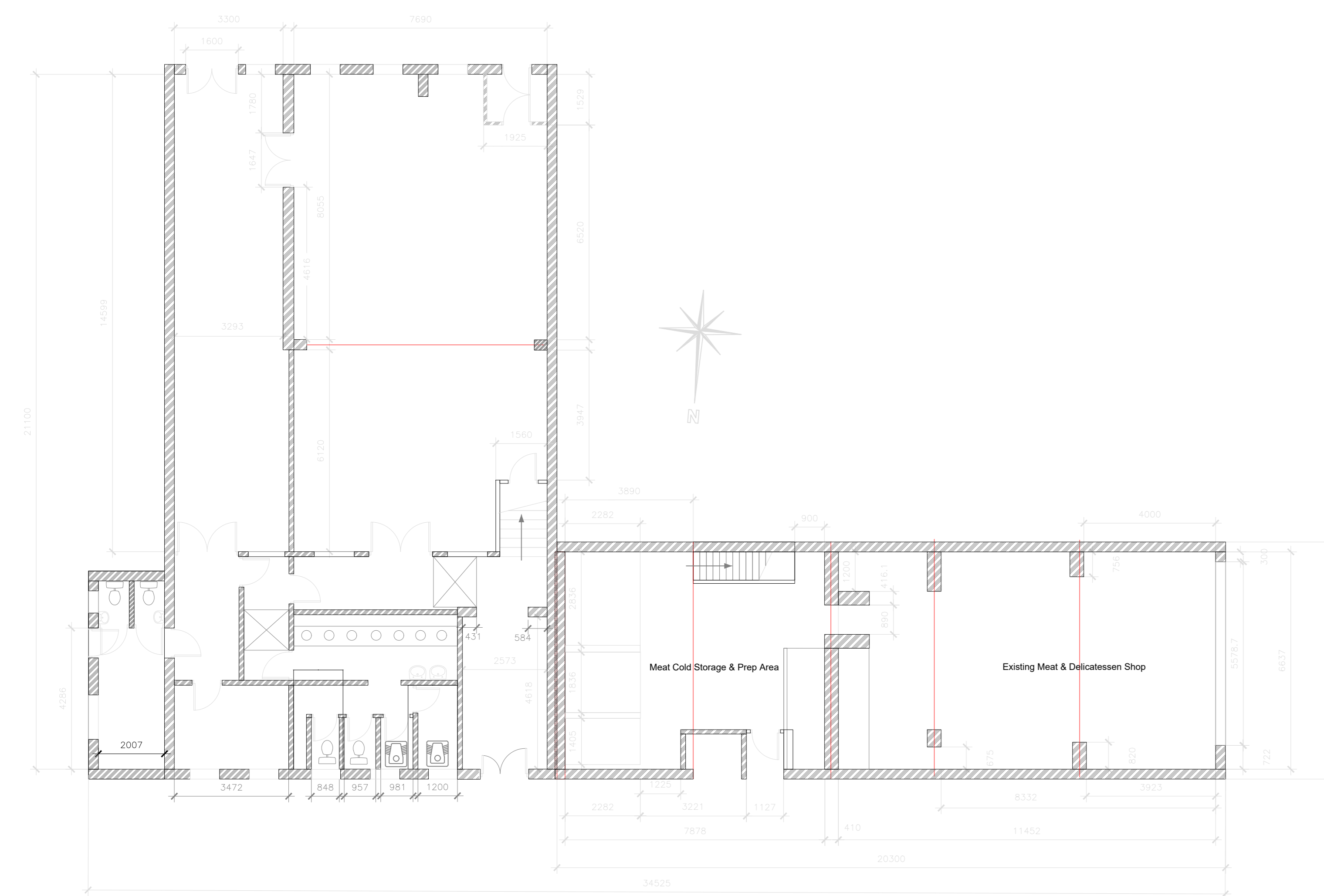

EXISTING MASJID & ADJACENT SHOP - GROUND FLOOR PLAN (1:100)

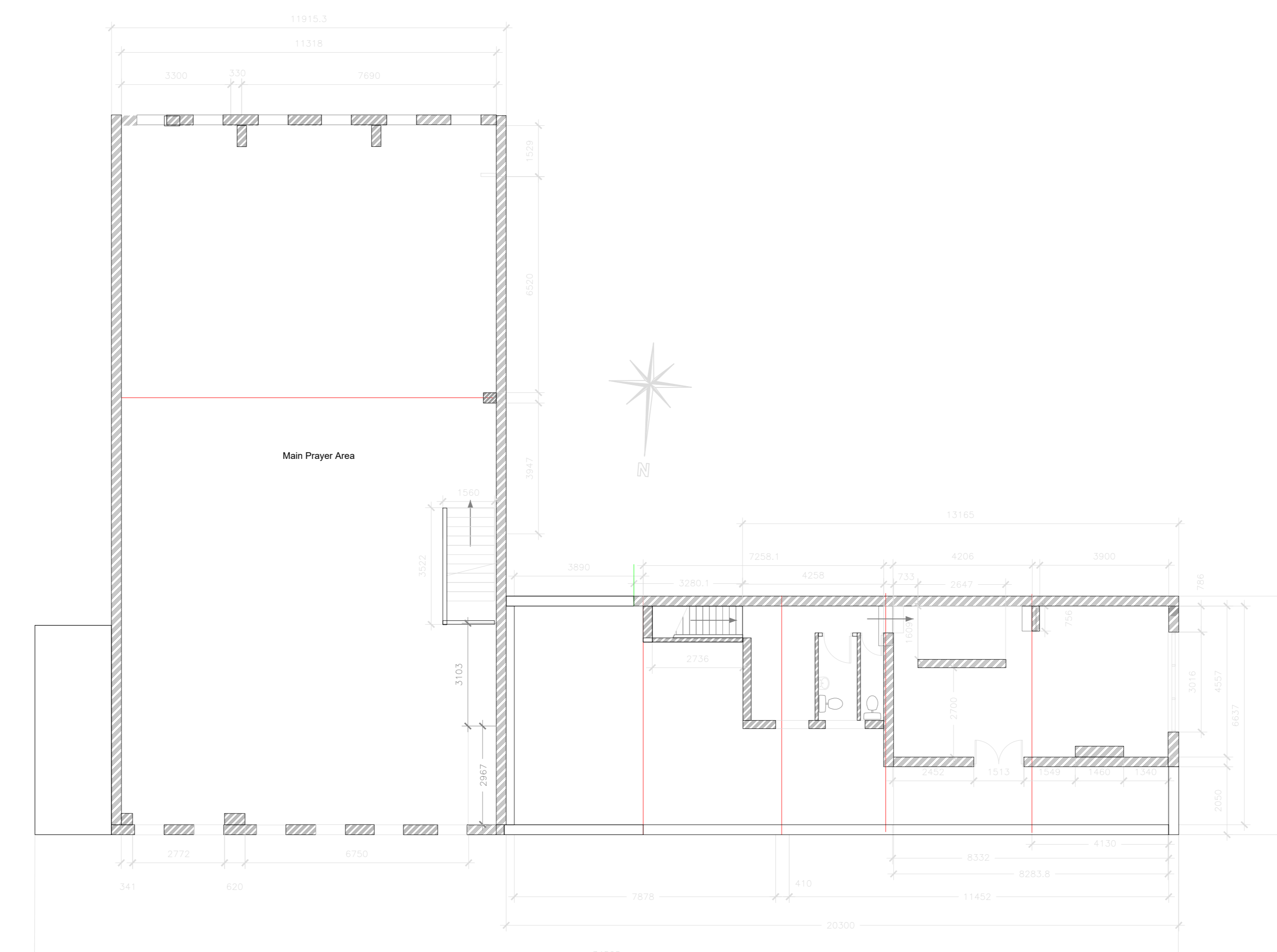

EXISTING MASJID & ADJACENT SHOP - FIRST FLOOR PLAN (1:100)

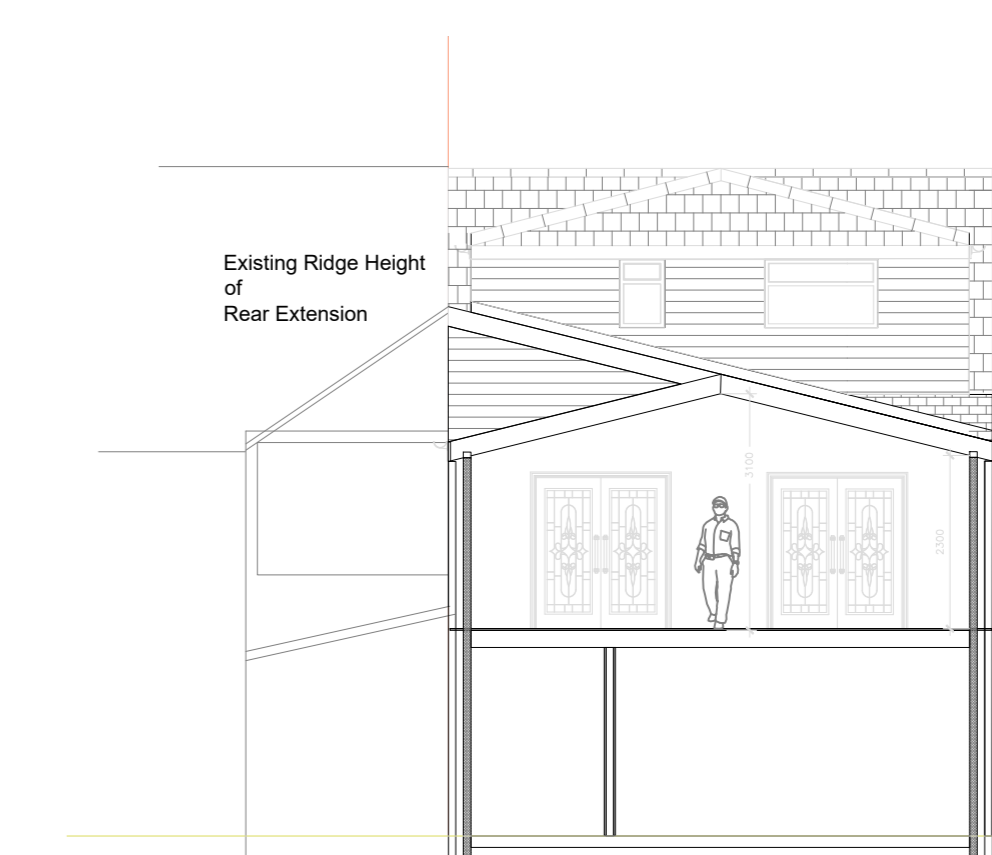

PROPOSED FRODINGHAM RD SHOP REAR ELEVATION & SECTION (1:100)

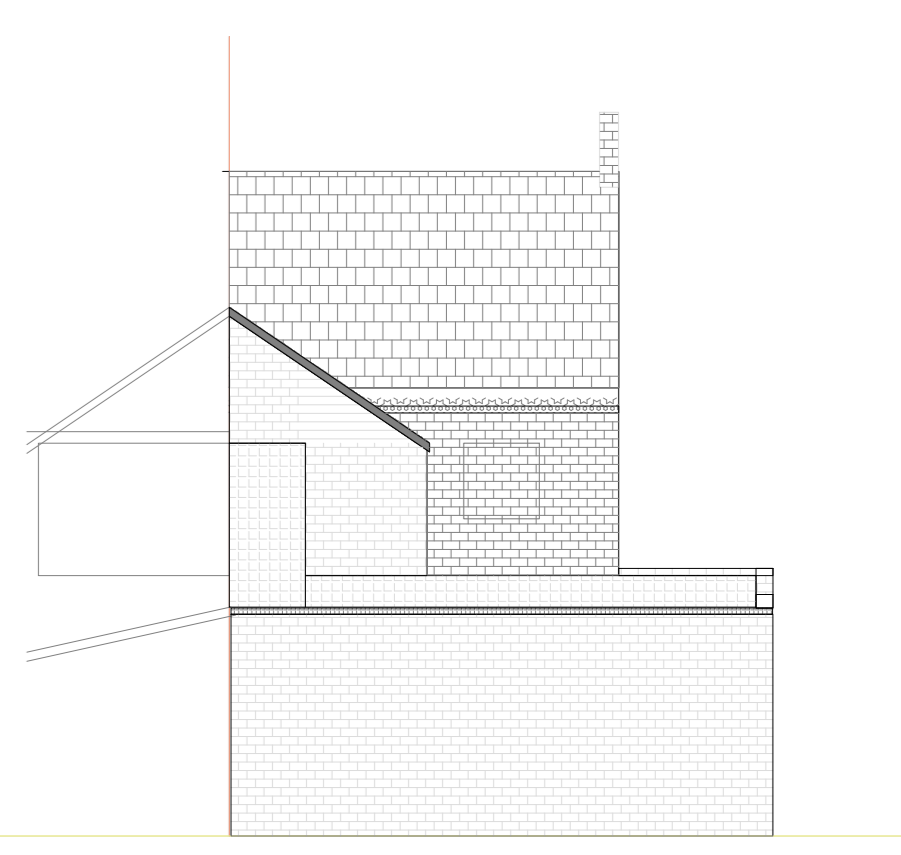

EXISTING FRODINGHAM RD SHOP REAR ELEVATION (1:100)

Contractor: DO NOT SCALE
Check ALL Dimensions on Site

© Amānah Studio

Amānah Studio
Principal Designers & Architectural Project Management
Unit 5, Seabrook Industrial Estate, Seabrook Court, Seabrook, West Yorkshire, UK, WF12 9NQ
Mob: 0796445 0791 531 213
Email: info@amanahstudio.org
Web: www.amanahstudio.org

Client:
Scunthorpe Madni Masjid
48-44 Percival St
Scunthorpe, DN15 6JD

Drawing Number: PP/01/Rev D - 3rd Jan 25

Drawing Title:
Proposed Side & Rear First Floor Extension To Shop;
Rear Loft + Change of Use of Adjacent Shop To
Community Hub (To Facilitate Food Bank, Meeting &
Exhibition Space + Accessible Toilets + Staff Room/Facility)

Drawn: AP
Date: Jan 2025
(Rajab 46)

Checked: MI NS
Scale: 1:100 @
A0