

Proposed ground floor plan 1:200 SCALE

+ = EXISTING LEVELS
* = PROPOSED LEVELS

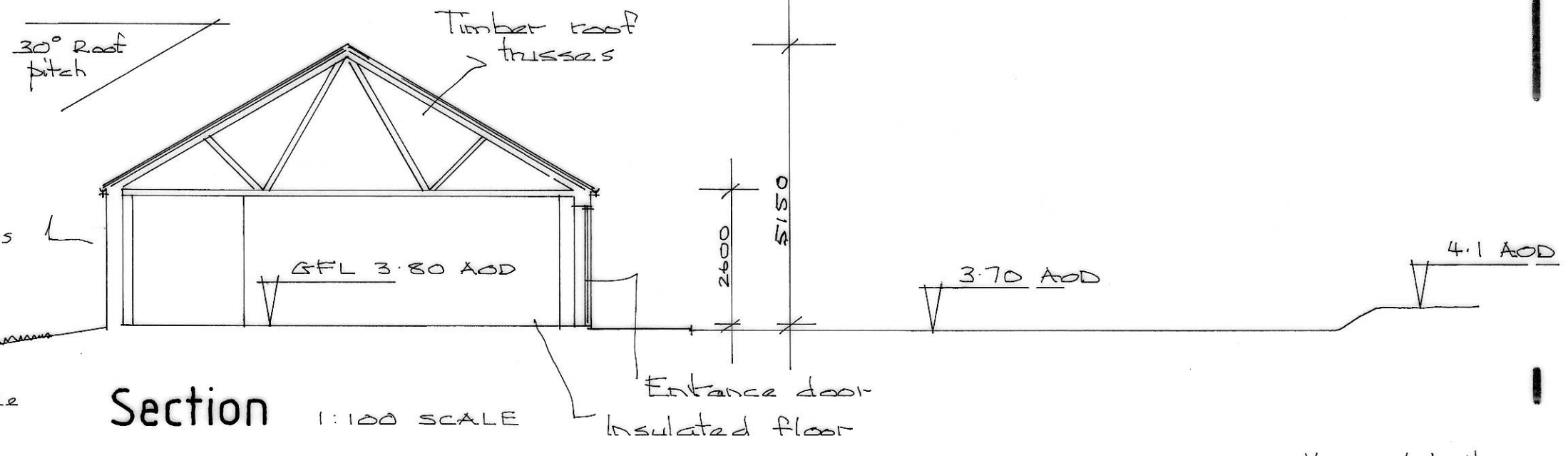

Section 1:100 SCALE

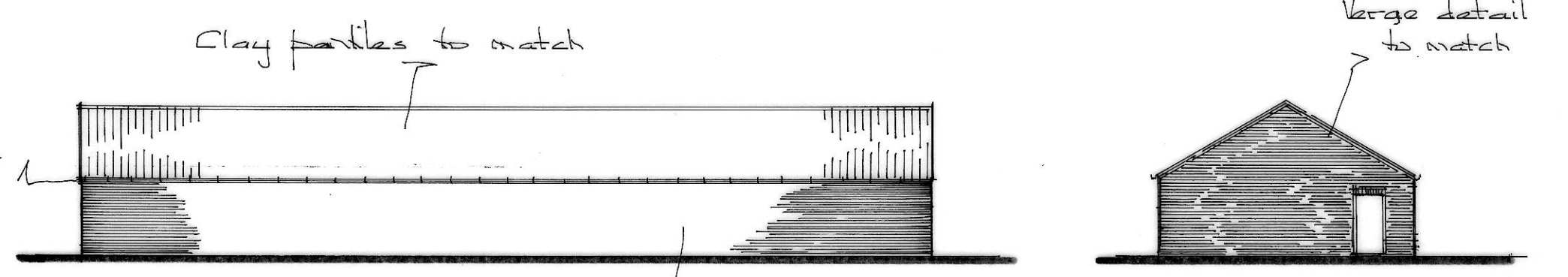

Rear (on A)

Side (on B)

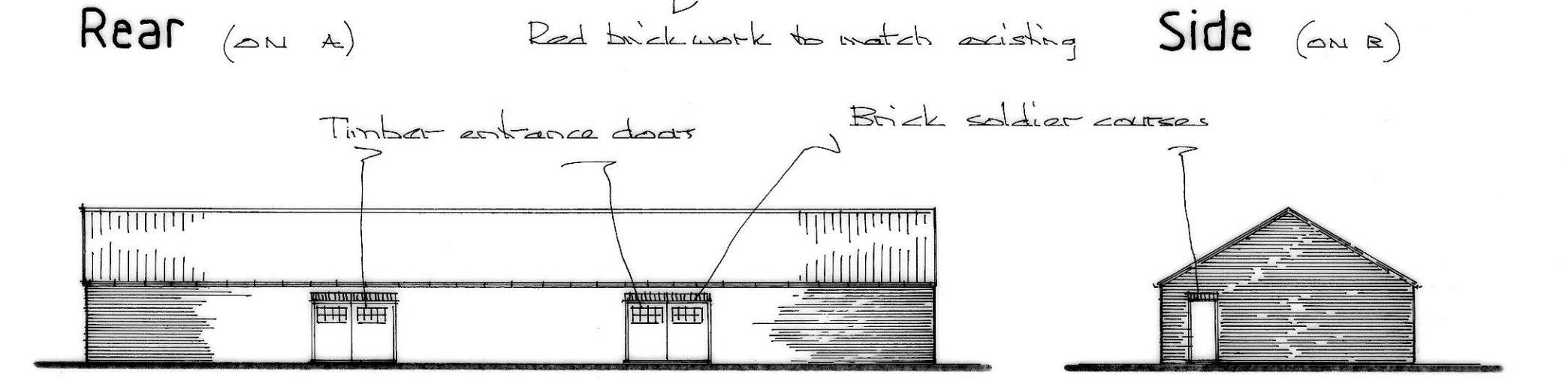

Proposed front elevation (on C) 1:200 SCALE

Side (on D)

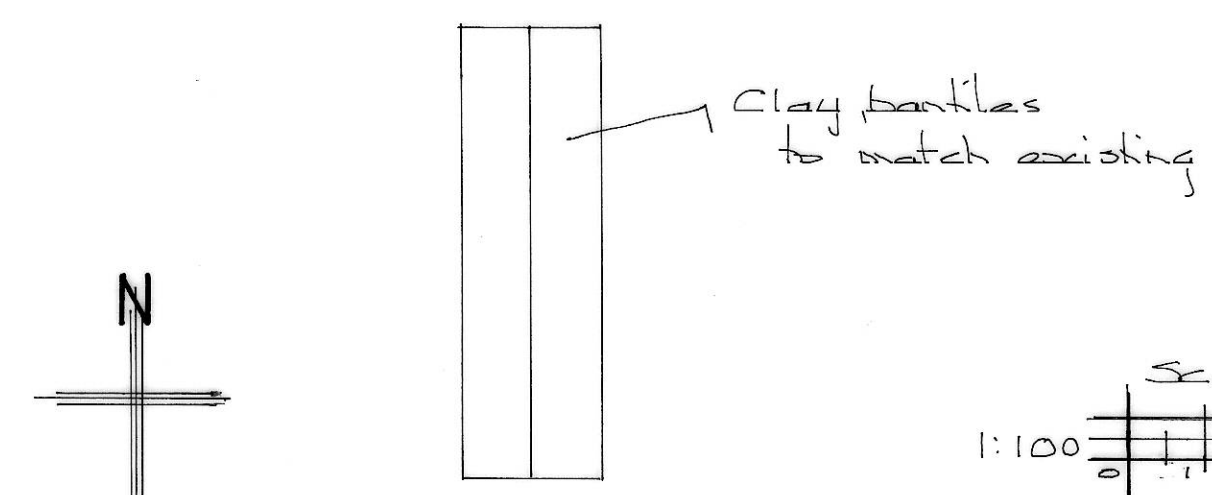

Roof plan 1:500

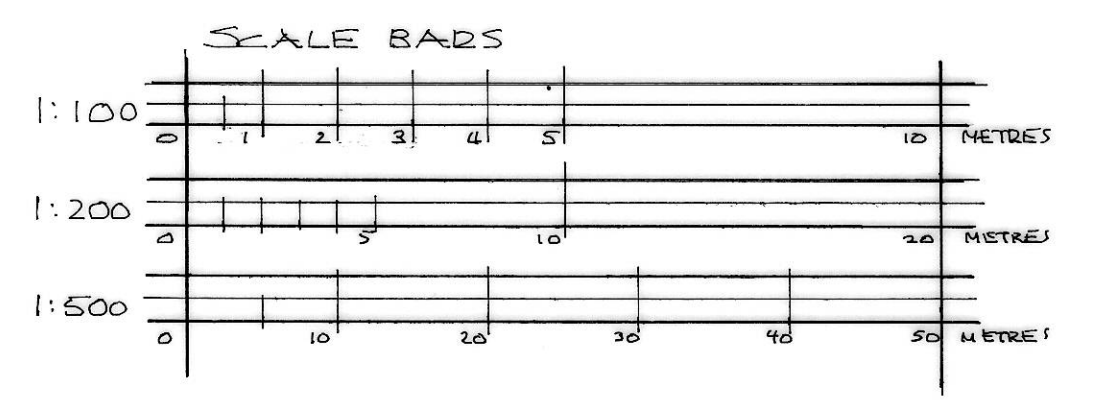

1:100 1:200 1:500 SCALE AT A2 SIZE

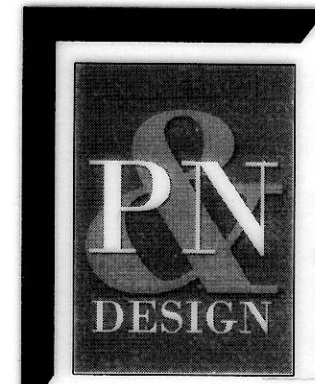

Littlebarn, Thorpe Drive, Brantingham, East Riding of Yorkshire, HU15 1QG

Telephone (01482) 665531 Email wilson@pandndesign.co.uk

Client: Humber Bridge Garden Centre Date: 24-9-24

Project: Proposed workshop units Scale: 1:100 1:200 1:500

Site: Far Inas road BARTON Drg.No.3152-4

©This Drawing is the property of PN Design. It must not be copied in whole or in part or sent to a third party without written consent. Do not scale from drawing, if in doubt ask.