

This drawing to be read in conjunction with all specifications and all other consultants design information. Any contradictions between this drawing and any other design information to be advised to the contract administrator and author immediately.

The contractor to site measure, check and verify all information issued, and confirm the correctness of the contents prior to the commencement on site.

The contractor to comply with all current statutory legislation, Building Regulations, British Standards, and good building practice. Do not scale from this drawing.

Revision		Date	Init
rev	description	date	dr by / ap by

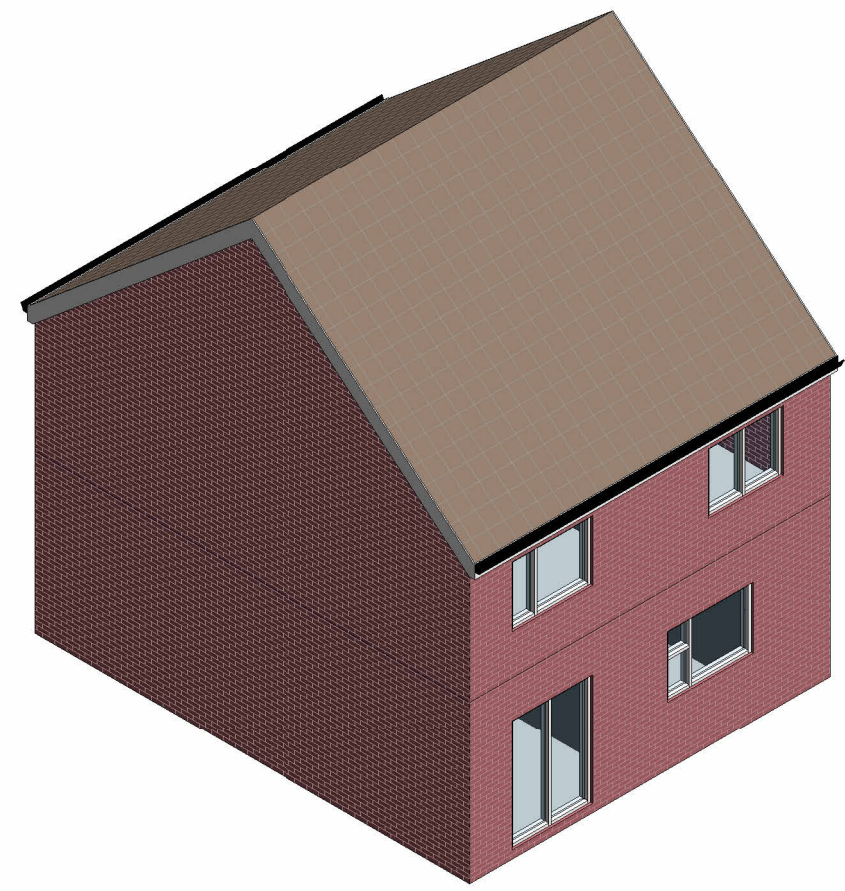

EXISTING ISOMETRIC VIEW

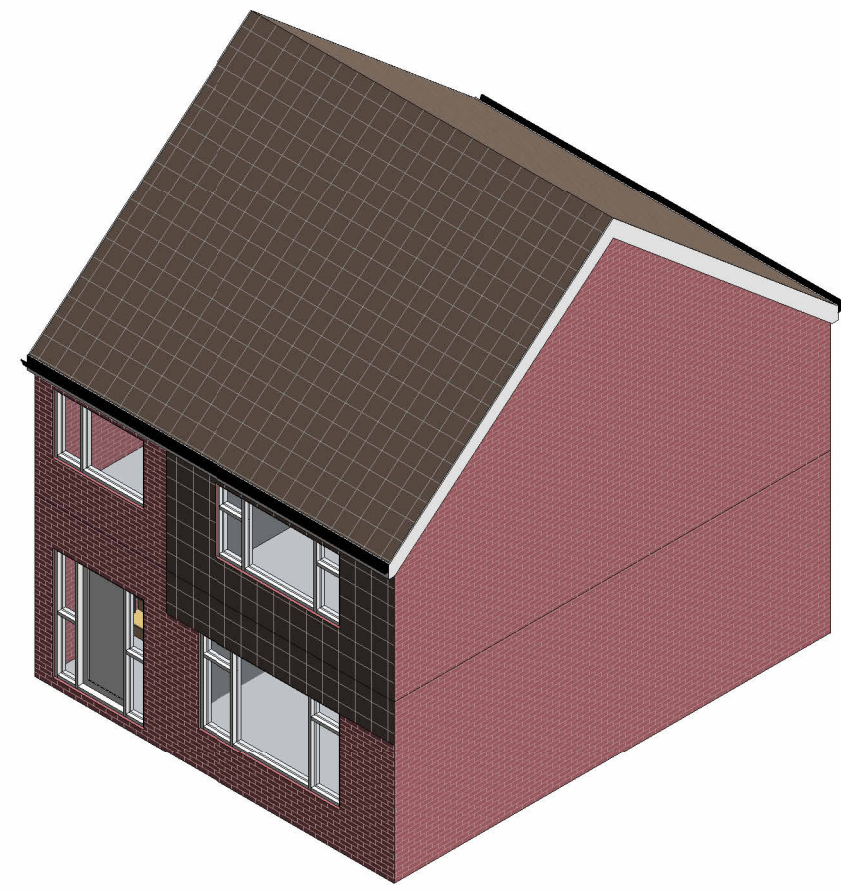

EXISTING ISOMETRIC VIEW

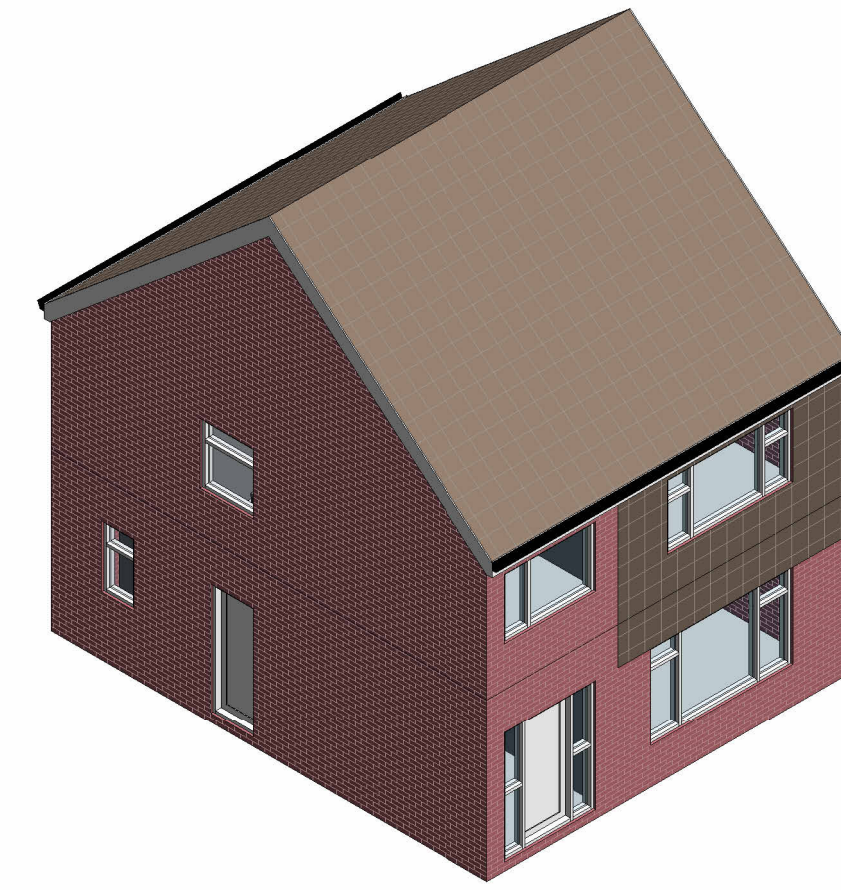

EXISTING ISOMETRIC VIEW

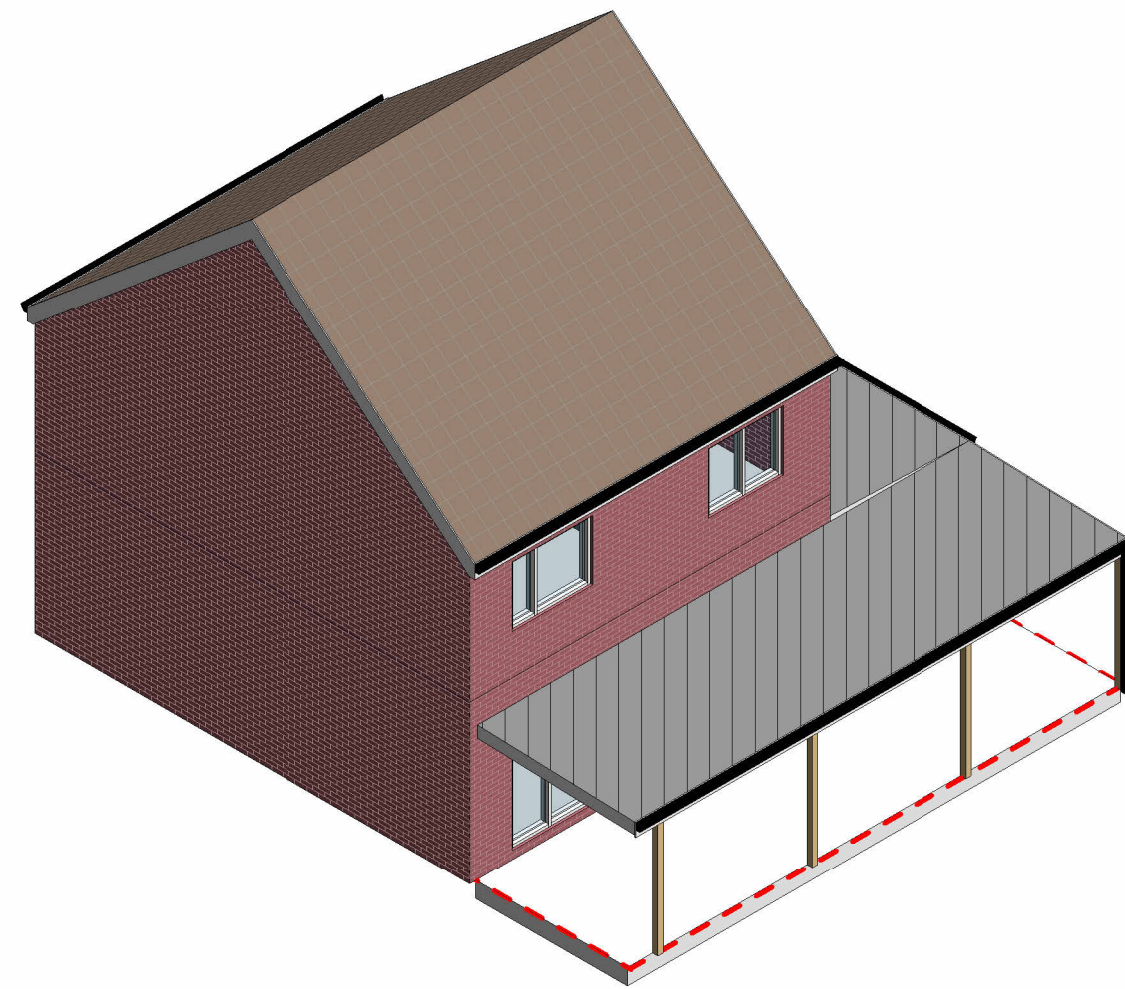

PROPOSED ISOMETRIC VIEW

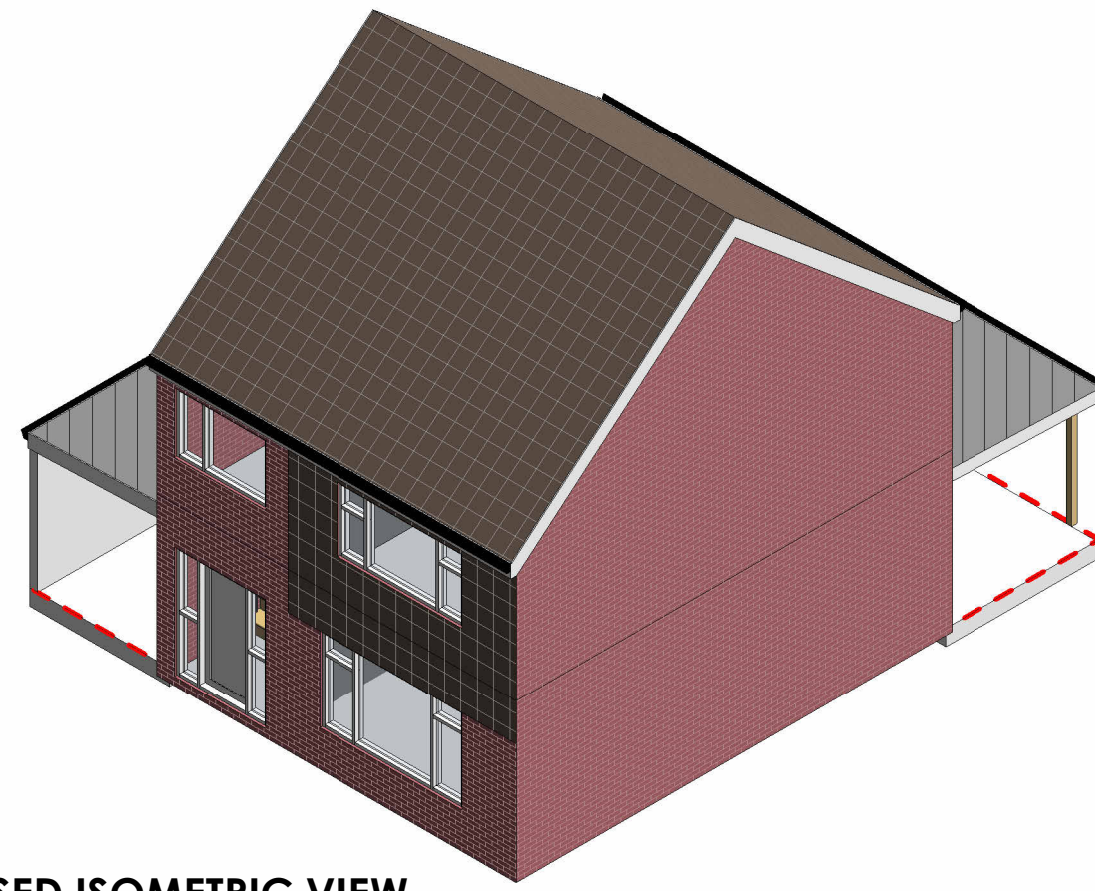

PROPOSED ISOMETRIC VIEW

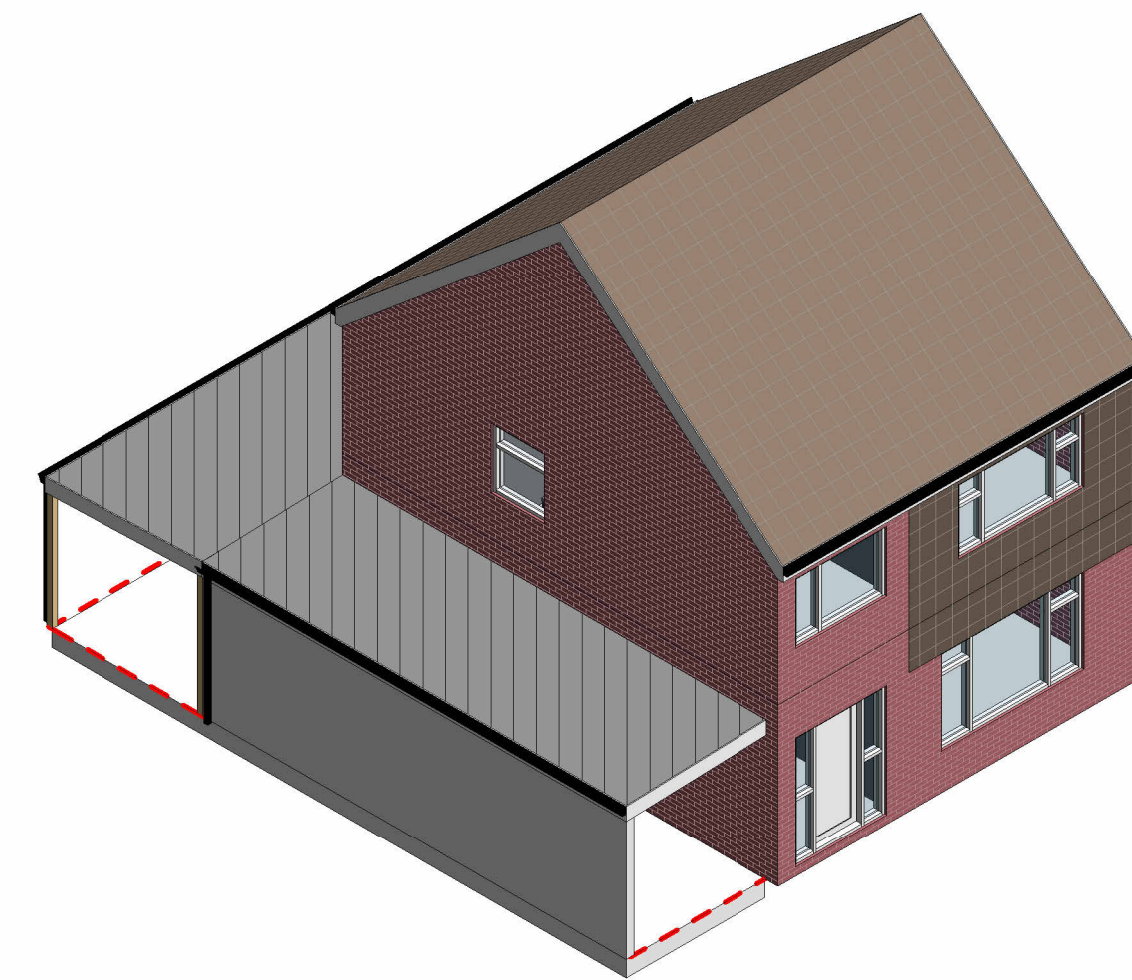

PROPOSED ISOMETRIC VIEW

client:			
Mr Kazan Mohammed			
project address:			
175 Cottage Beck Rd, Scunthorpe DN16 1TR			
project:			
Retrospective Application for side extension and rear canopy			
title:			
3D Isometric Perspectives			
date:	23.07.25	scale:	status:
drawn by:	SM	dwg ref:	retrospective
checked by:	SM	SM-XX-00-3D-A-900	rev:
<small>© the drawing, design and the building works depicted are the copyright of SM10 Studio &amp; may not be reproduced or amended, except by the written permission by SM10 Studio. No liability will be accepted for any amendments made by other persons.</small>			
<small>The issue of this drawing/document does not confer any license for use of the design to any party whatsoever save as expressly agreed by SM10 Studio.</small>			

**SM10 STUDIO ARCHITECTURE**

SM10 Studio Architecture  
2 West Chantry  
Harlow, HA3 6XX  
phone : 074233 23372  
e-mail : info@sm10studio.co.uk

