

REV A:- Drainage revised following Natural England comments 23-5-25

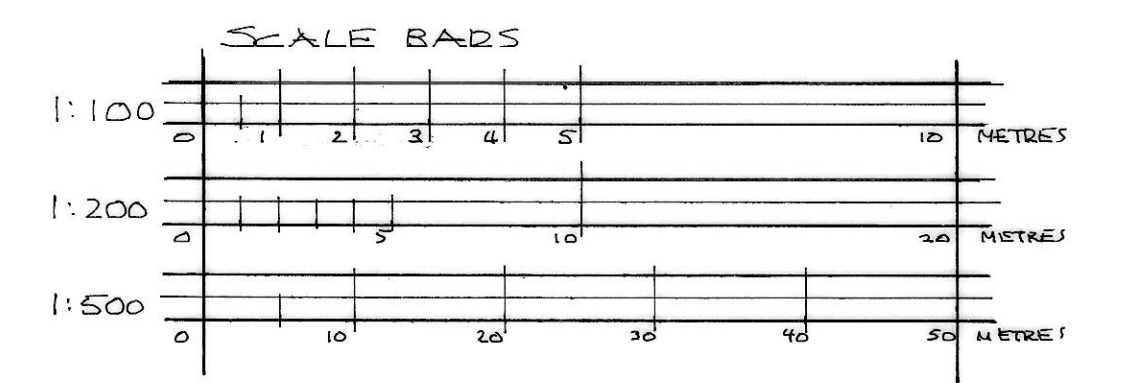

RE = Redding eye
 FP = Fall pipe
 IC = Inspection chamber

+ = EXISTING LEVELS
 * = PROPOSED LEVELS

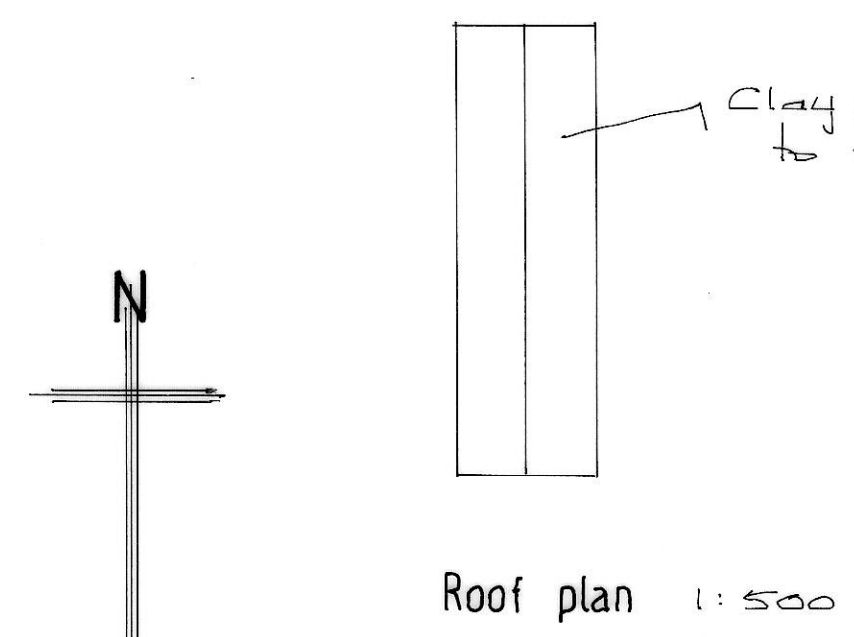
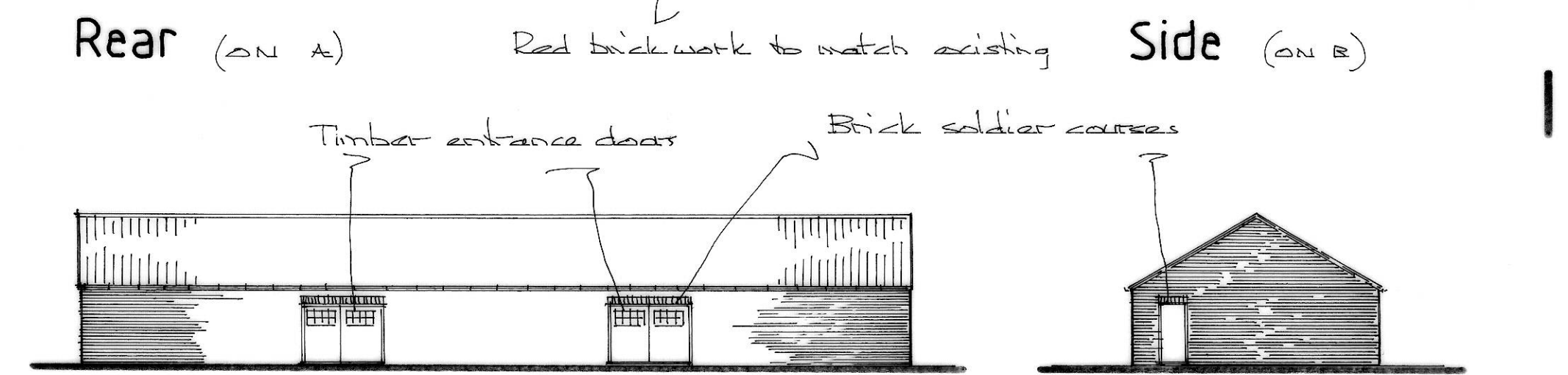
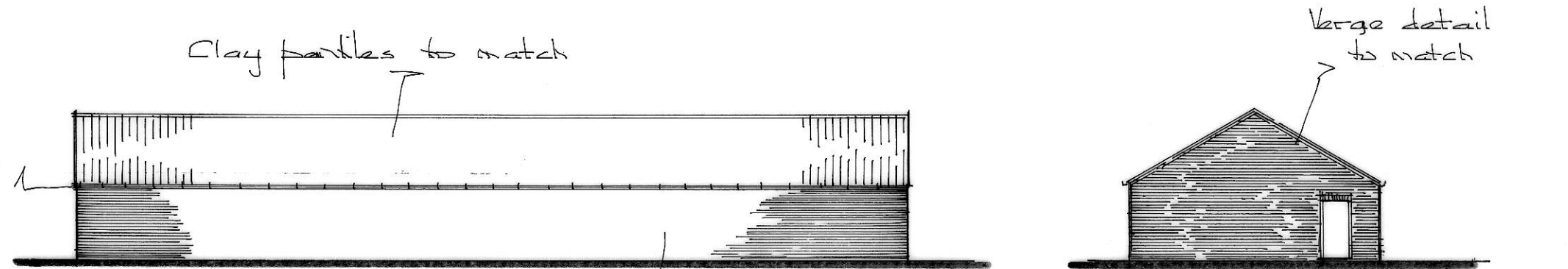
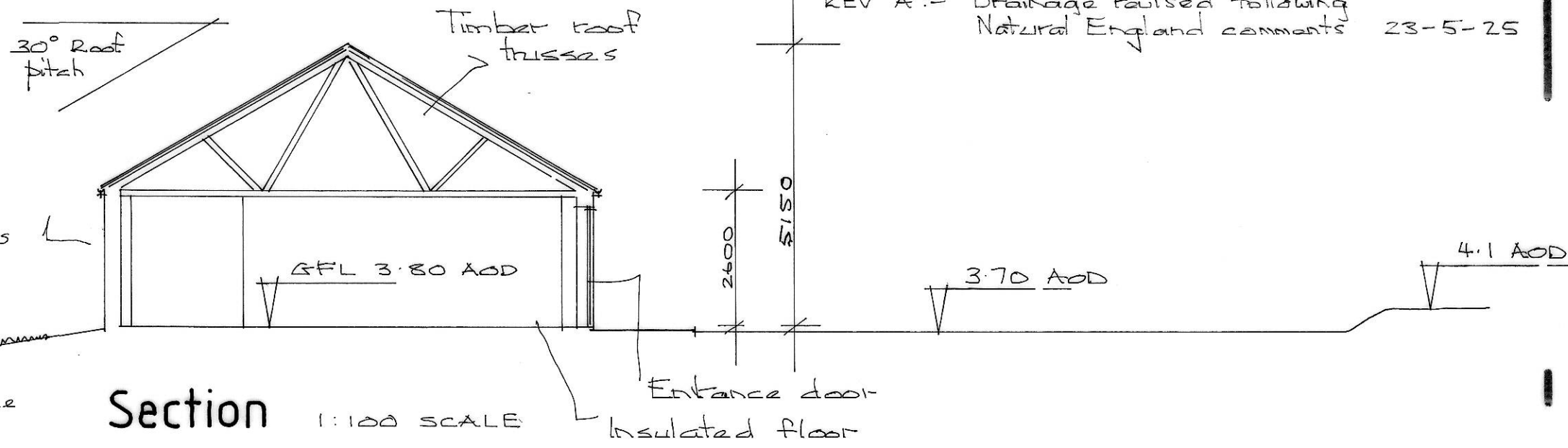
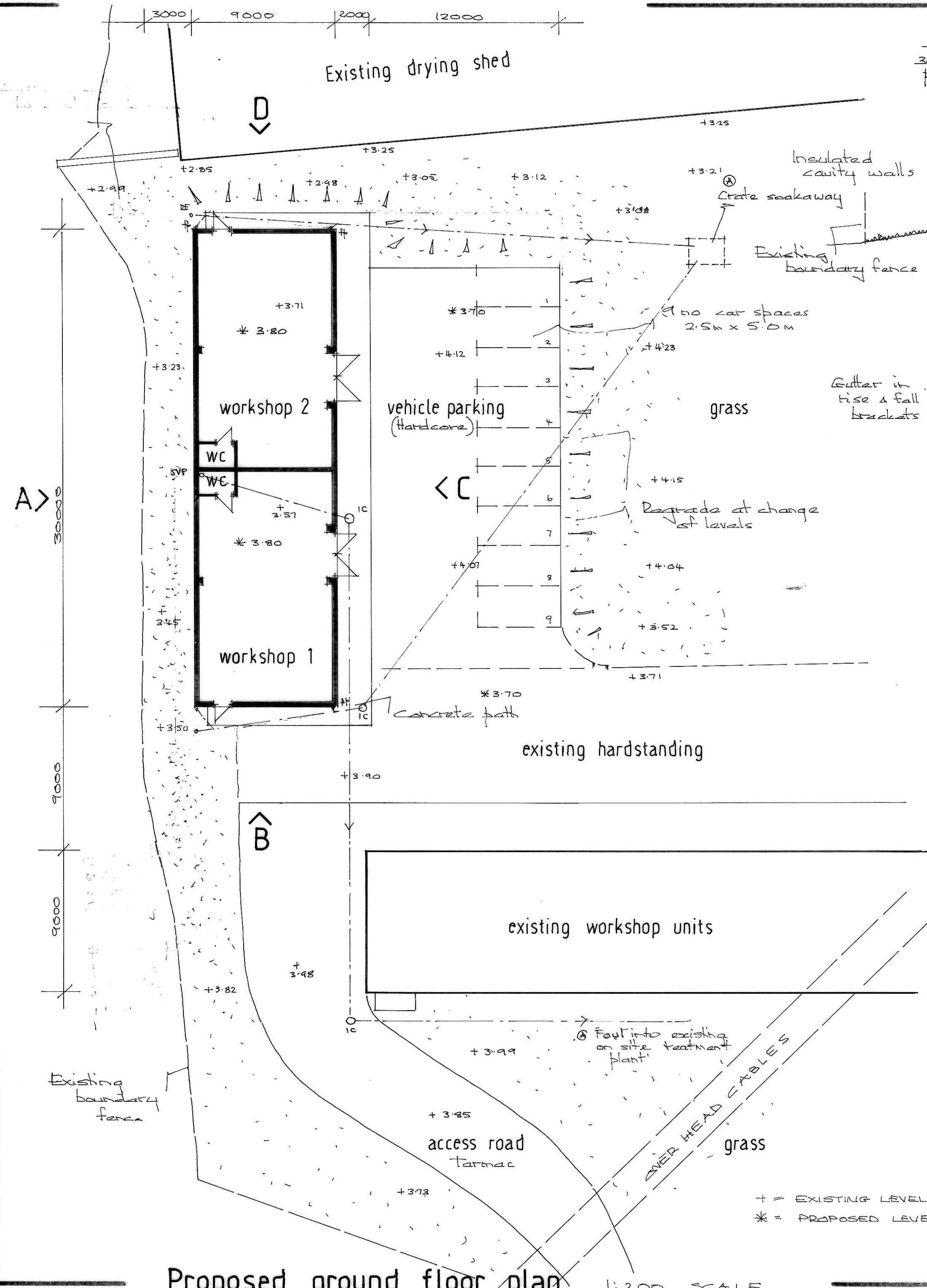
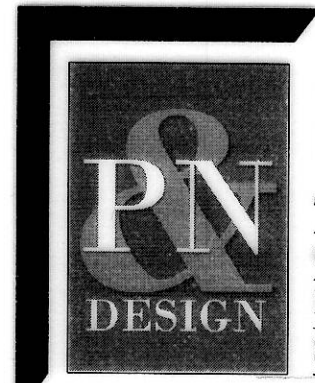

1:100 1:200 1:500 SCALE AT A2 SIZE
 Littlebarn, Thorpe Drive, Brantingham,
 East Riding of Yorkshire, HU15 1QG
 Telephone (01482) 665531 Email wilson@pandndesign.co.uk
 Client: HILMER BRIDGE GARDEN CENTRE Date: 24-9-24
 Project: Proposed workshop units Scale: 1:100 1:200 1:500
 Site: Far Inas road BARTON Drg.No.3152-4 A

Proposed ground floor plan 1:200 SCALE

©This Drawing is the property of PN Design. It must not be copied in whole or in part or sent to a third party without written consent. Do not scale from drawing, if in doubt ask.