

Proposed Ground Floor Plan
1 : 50

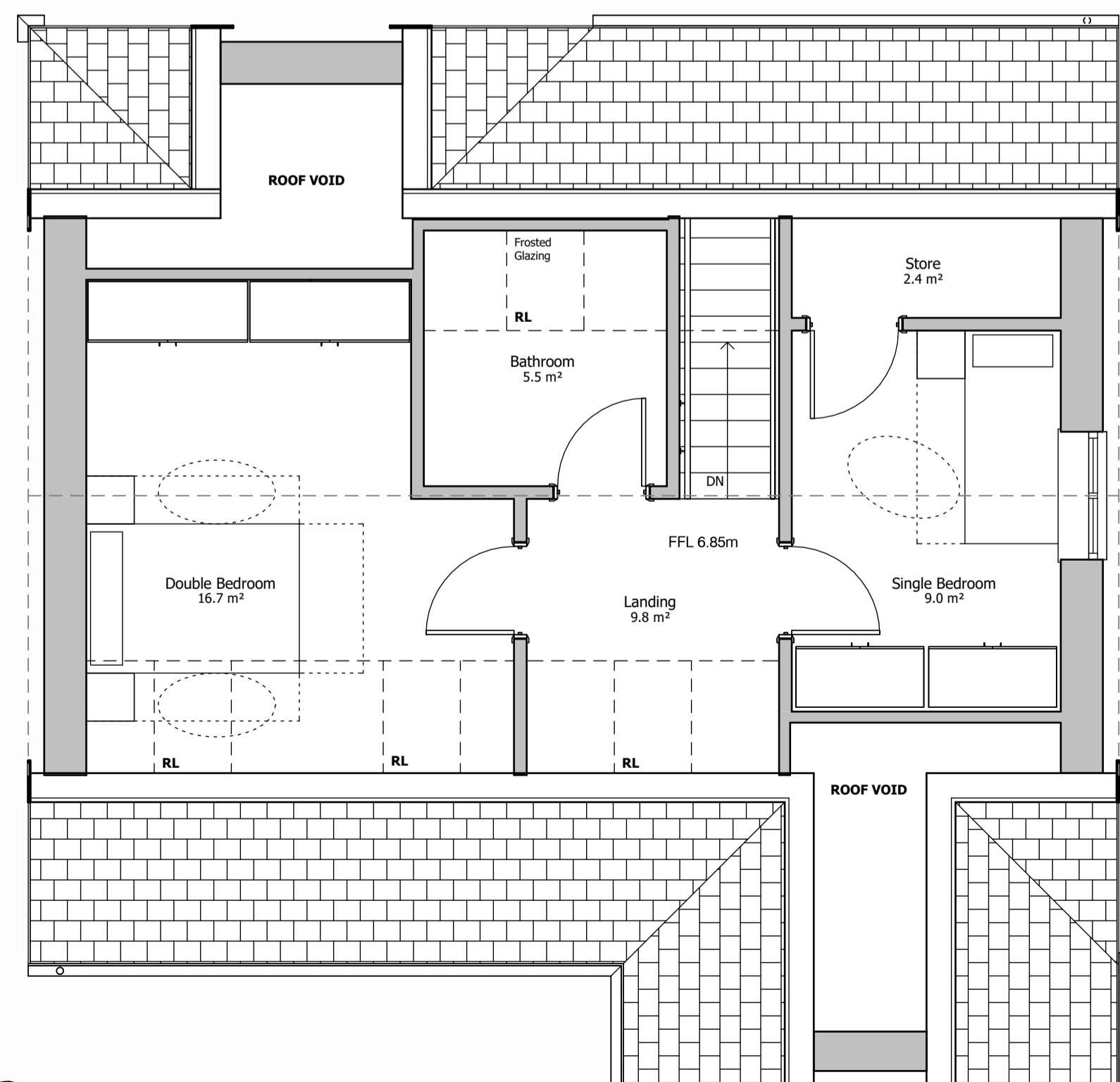

Proposed First Floor Plan
1 : 50

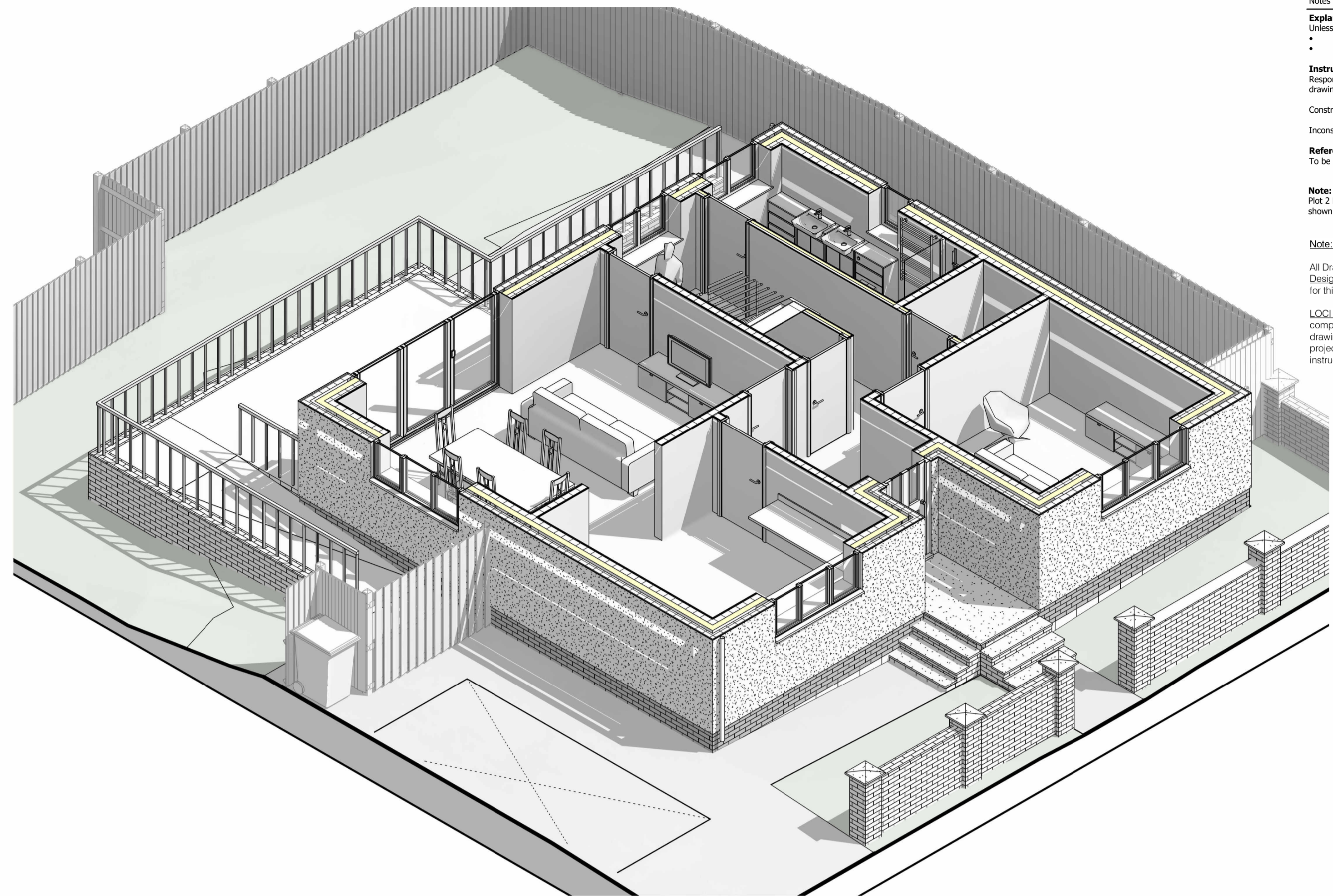

3D - Proposed Ground Floor Plan

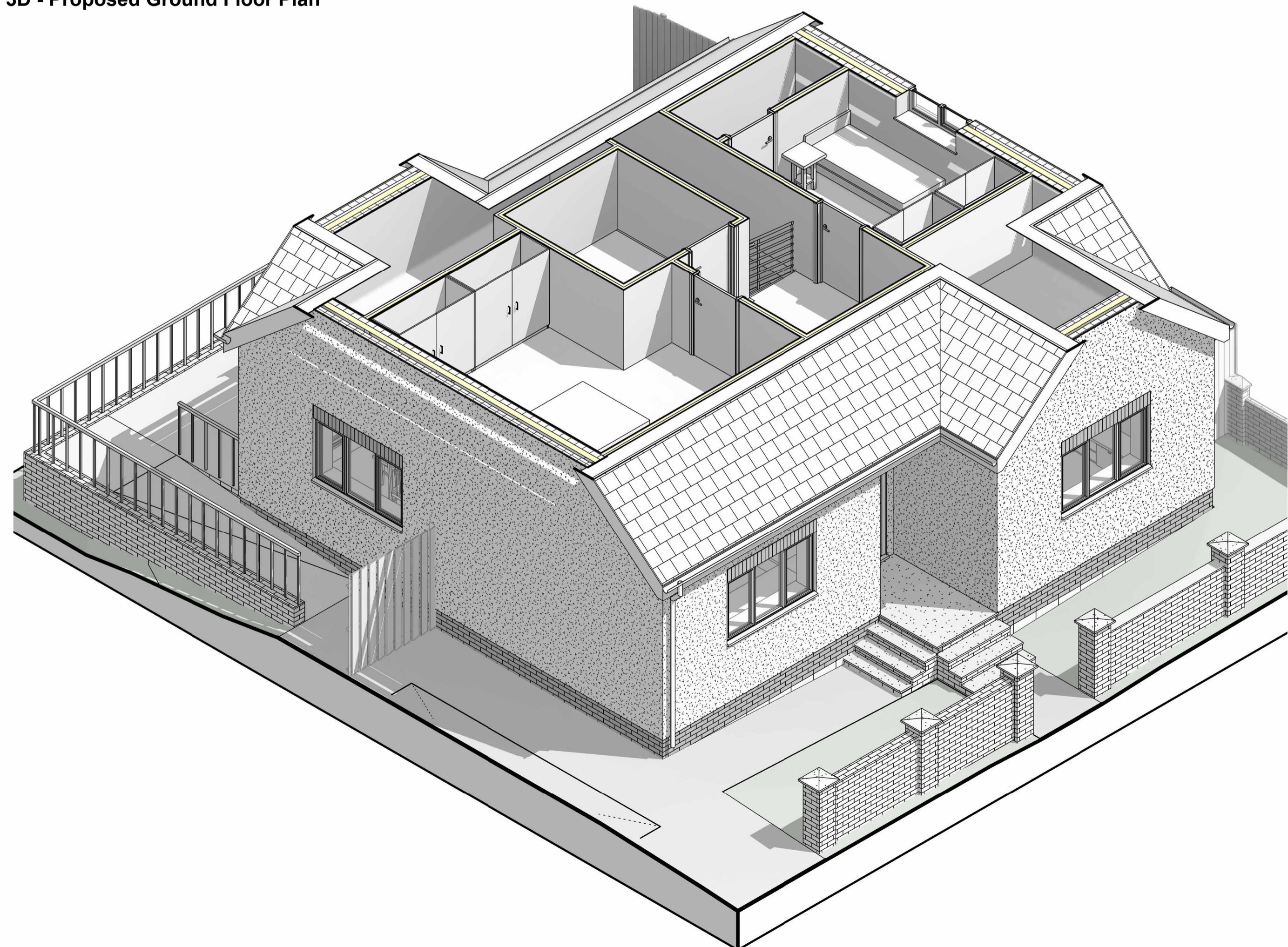

3D - Proposed First Floor Plan

Notes

Explanations:
 Unless otherwise stated -
 • All dimensions are in millimeters
 • Dimensions are shown from structure, NOT finishes

Instructions:
 Responsibility is not accepted for values obtained in scaling from this drawing.
 Construction information should be taken from written dimensions only.
 Inconsistencies should be reported to the Author immediately.

References:
 To be read in conjunction with:

Note:
 Plot 2 Plans shown on sheet (Plot 1 is a handed copy of the shown proposals)

Note:
 All Drawings are now completed under LOCI Architecture & Design Ltd and are separate to original Architectural Designer for this scheme.
 LOCI Architecture & Design Ltd is now continuing and completing all of the schemes approvals, design and technical drawing packages as of June 2025 since taking over the project from the previously hired Architectural Designer by instruction of Mr J Chapman.



Email: info@lociarchitecture.uk		Telephone No: 07961 184950	
Project Name: Residential Development			
Client: Mr J. Chapman			
Project Address: 1 Station Road, Gunness, DN15 8SU			
Drawing Title: Plot 2 Proposed Floor Plans			
Drawing Stage: 03. Planning	Purpose: Issued		
Project Number: LO25-002	Drawing Number: 02_151	Revision:	
Date: 07/05/2024	Scale: 1 : 50	Drawn By: C.Gray	Checked By: JC
		Approved By:	Size: A1