

Notes

Explanations:
 Unless otherwise stated -
 • All dimensions are in millimeters
 • Dimensions are shown from structure, NOT finishes

Instructions:
 Responsibility is not accepted for values obtained in scaling from this drawing.
 Construction information should be taken from written dimensions only.
 Inconsistencies should be reported to the Author immediately.

References:
 To be read in conjunction with:

Note:
 All Drawings are now completed under LOCI Architecture & Design Ltd and are separate to original Architectural Designer for this scheme.
 LOCI Architecture & Design Ltd is now continuing and completing all of the schemes approvals, design and technical drawing packages as of June 2025 since taking over the project from the previously listed Architectural Designer by instruction of Mr J Chapman.

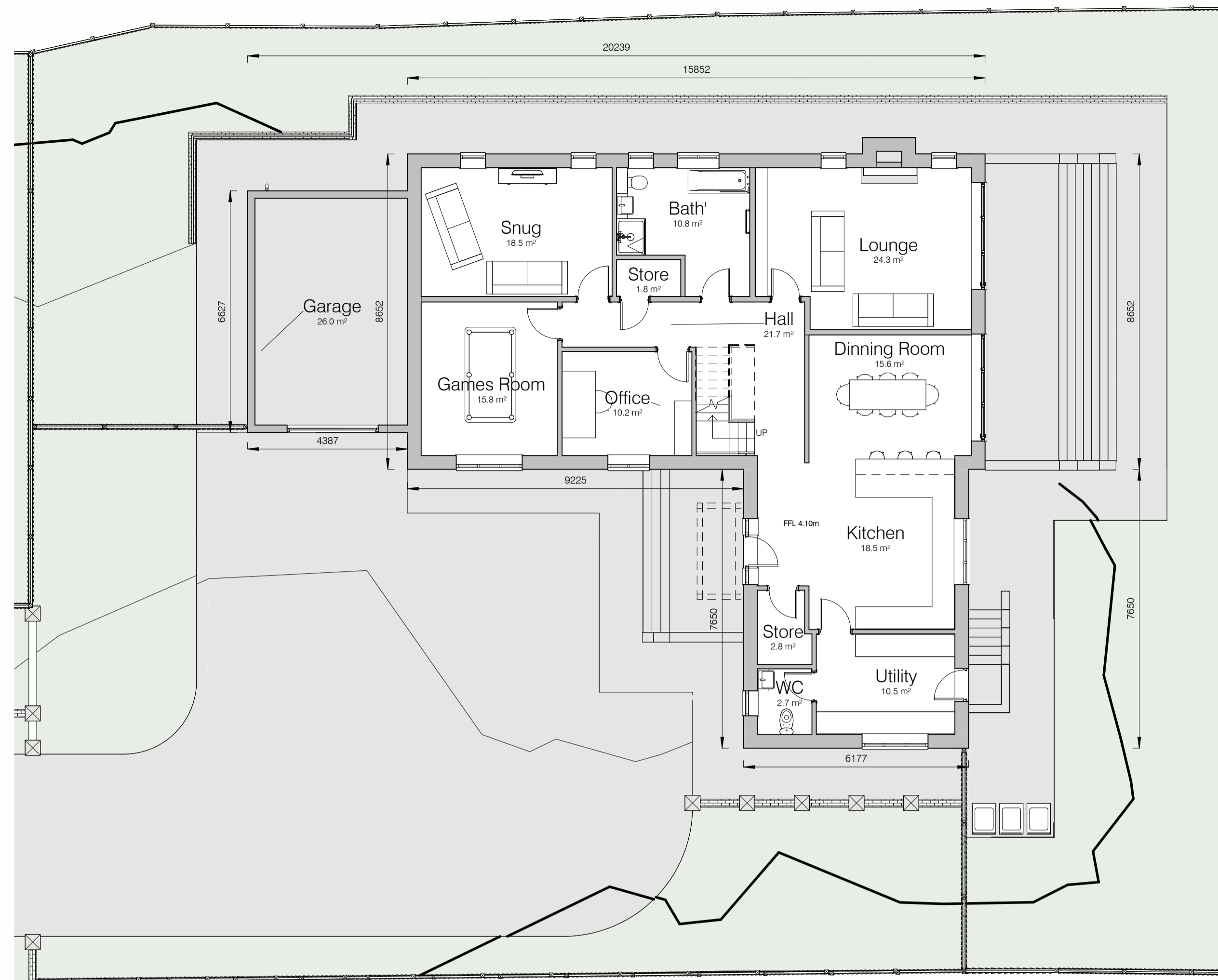

Proposed Ground Floor Plan 1:100

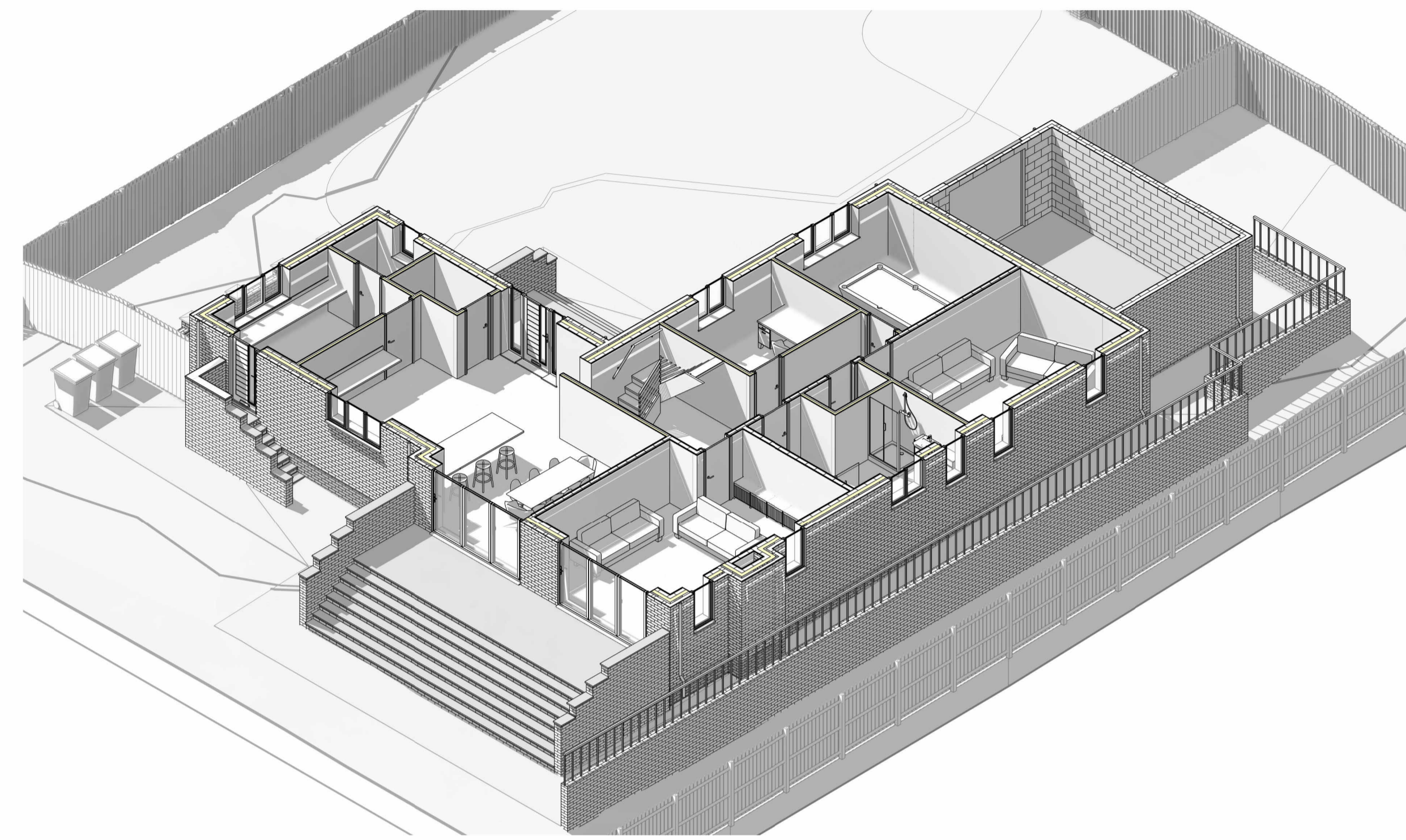

3D - Proposed Ground Floor Plan

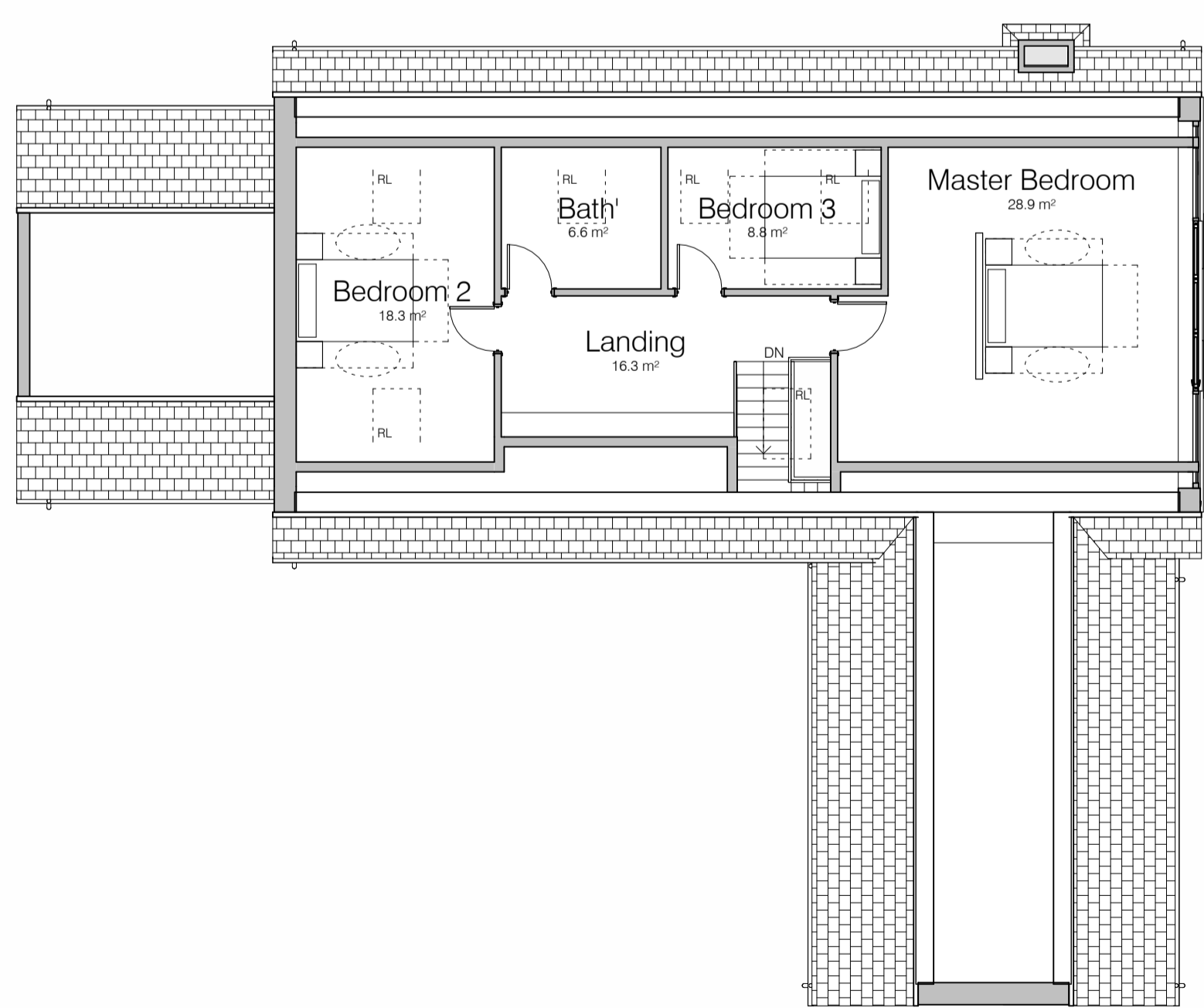

Proposed First Floor Plan 1:100

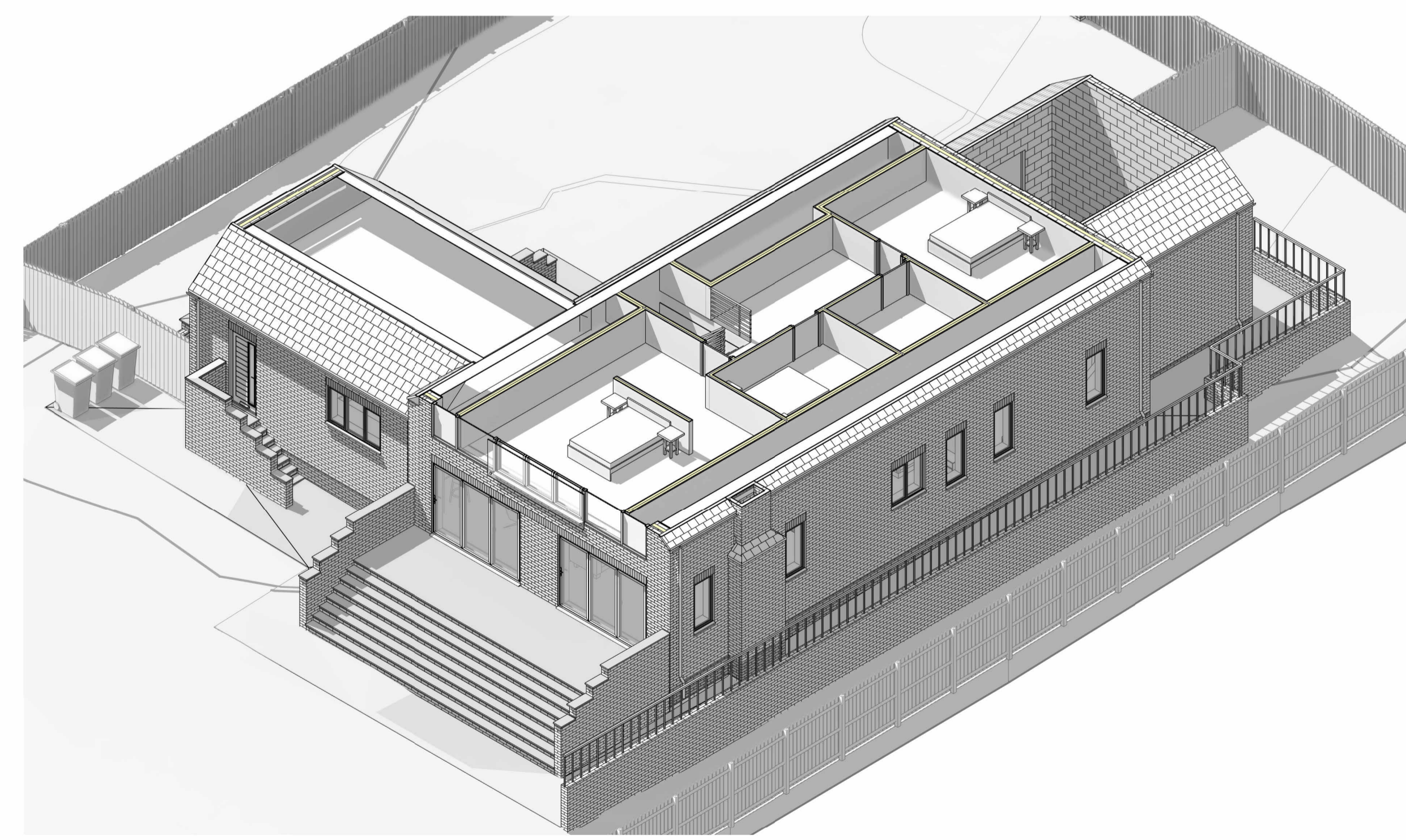

3D - Proposed First Floor Plan

LOCI
 ARCHITECTURE & DESIGN

Email: info@lociarchitecture.uk Telephone No: 07961 184950

Project Name: Residential Development

Client: Mr J. Chapman

Project Address: 1 Station Road, Gunness, DN15 8SU

Drawing Title: Plot 03 - Proposed Floor Plans

Drawing Stage: 03. Planning Purpose: Issued

Project Number	Drawing Number	Revision
LO25-002	03_152	

Date: 05/07/2024 Scale: 1:100 Drawn By: C.Gray Checked By: JC Approved By: At