

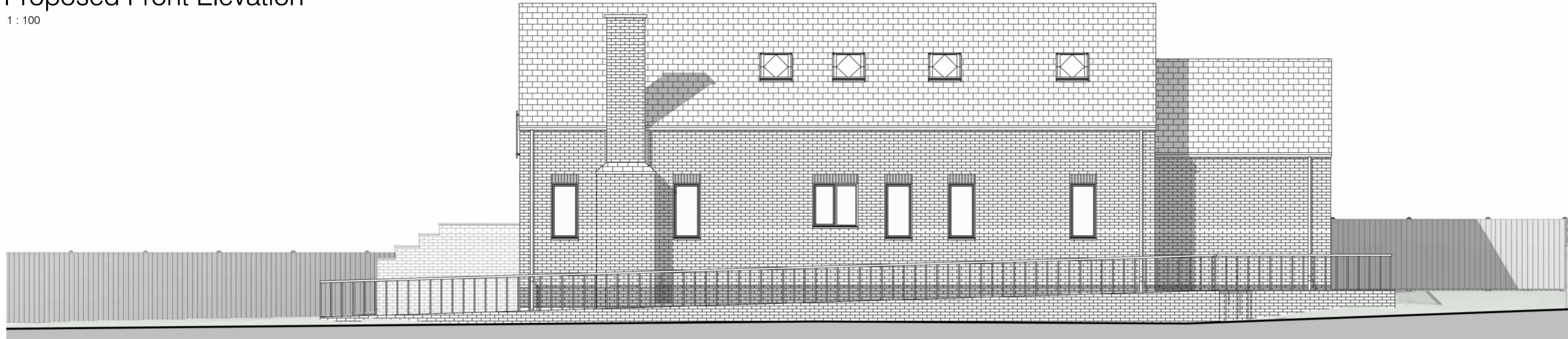

Proposed Front Elevation

1 : 100



Proposed Rear Elevation

1 : 100



Proposed Side Elevation

1 : 100

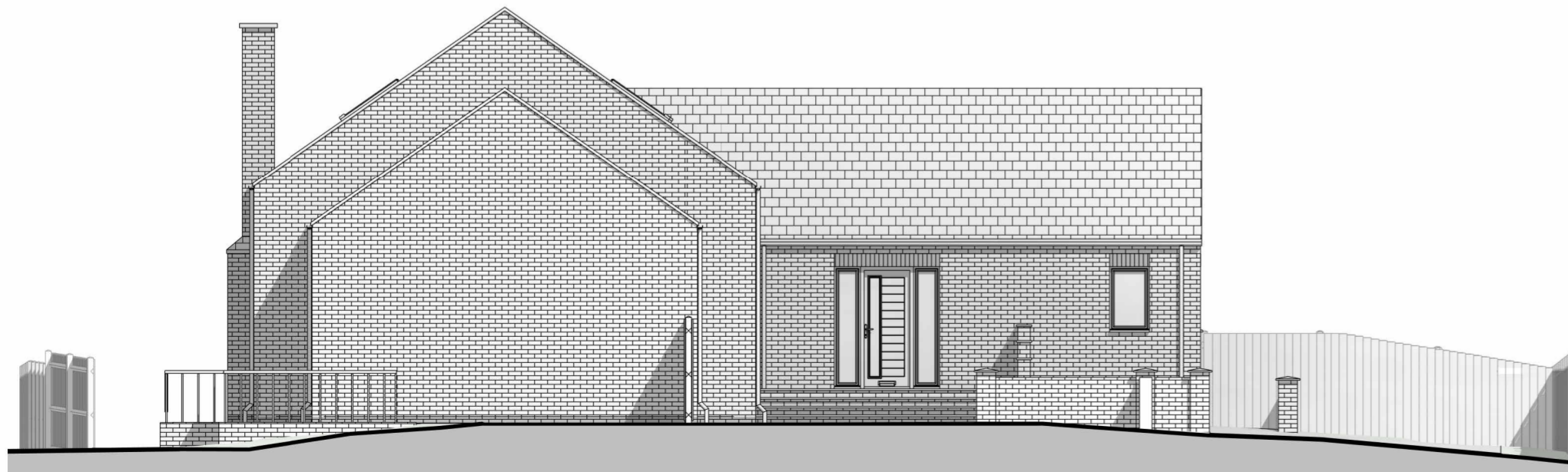

Proposed Side Elevation

1 : 100

**Note:**

All Drawings are now completed under LOCI Architecture & Design Ltd and are separate to original Architectural Designer for this scheme.

LOCI Architecture & Design Ltd is now continuing and completing all of the schemes approvals, design and technical drawing packages as of June 2025 since taking over the project from the previously hired Architectural Designer by instruction of Mr J Chapman.

**Notes**

**Explanations:**

- Unless otherwise stated -
- All dimensions are in millimeters
- Dimensions are shown from structure, NOT finishes

**Instructions:**

Responsibility is not accepted for values obtained in scaling from this drawing.

Construction information should be taken from written dimensions only.

Inconsistencies should be reported to the Author immediately.

**References:**

To be read in conjunction with:



Email: info@lociarchitecture.uk Telephone No: 07961 184950

Project Name: Residential Development

Client: Mr J. Chapman

Project Address: 1 Station Road, Gunness, DN15 8SU

Drawing Title: Plot 03 - Proposed Elevations

Drawing Stage: 03. Planning Purpose: Issued

Project Number	Drawing Number	Revision
LO25-002	03_252	A

Date	Scale	Drawn By	Checked By	Approved By	Size
07/05/2024	1 : 100	C. Gray		JC	A2