

All dimensions & details given on this drawing are to be checked and verified on site prior to works being undertaken. Any discrepancies and/or variations to the specifications within these drawings or associated documents are to be notified to keystonearchitecture.

Do not scale from these drawings - if in doubt - ask.

All materials shall be fixed, applied or mixed in accordance with the manufacturers written instructions, recommendations and specifications. Variations to specified materials shall be agreed in writing with keystone architecture.

The Contractor shall take into account everything necessary for the proper execution of the works and to the satisfaction of the Local Authority, whether or not indicated on the drawings or in the specification.

This drawing is the copyright of keystone architecture and must not be reproduced without written consent. © keystone architecture 2025

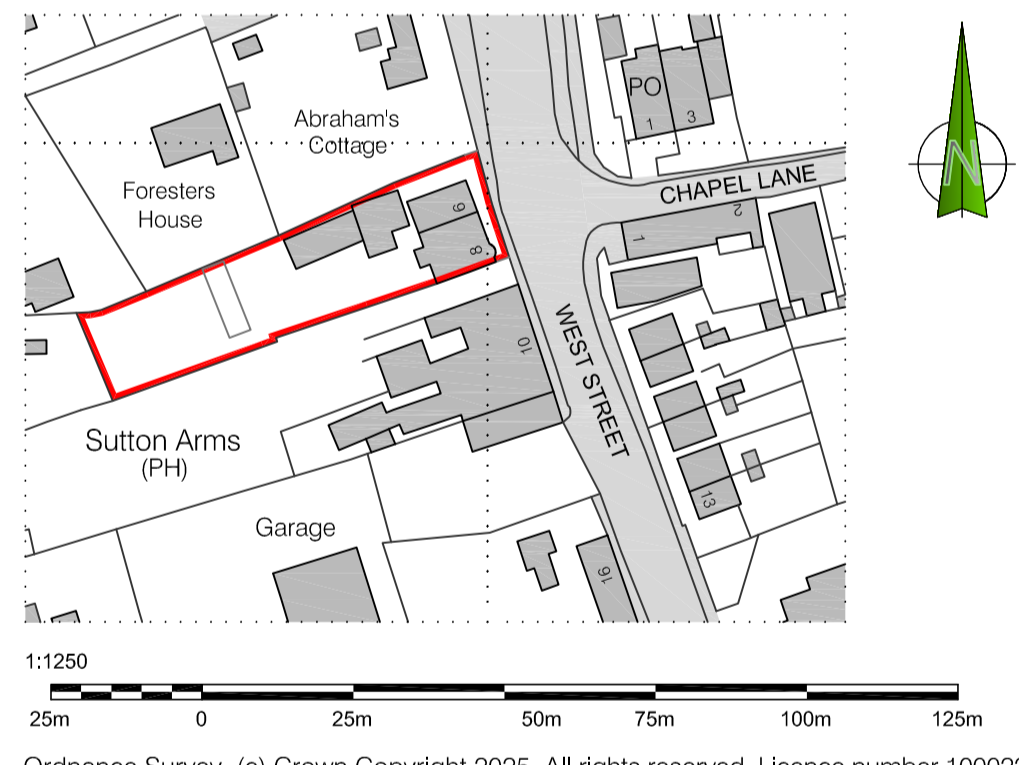

Location Plan
scale 1:1250

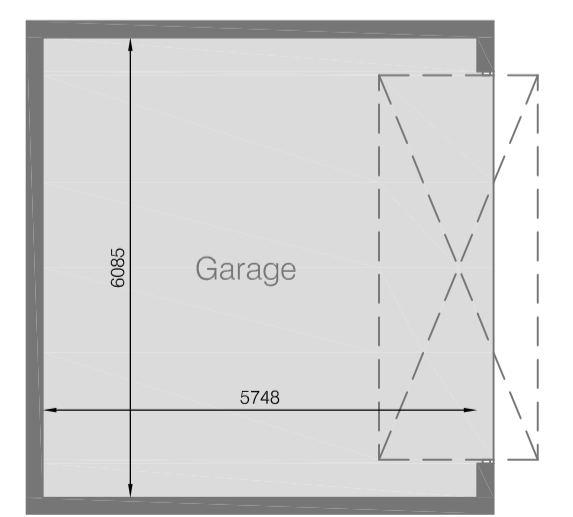
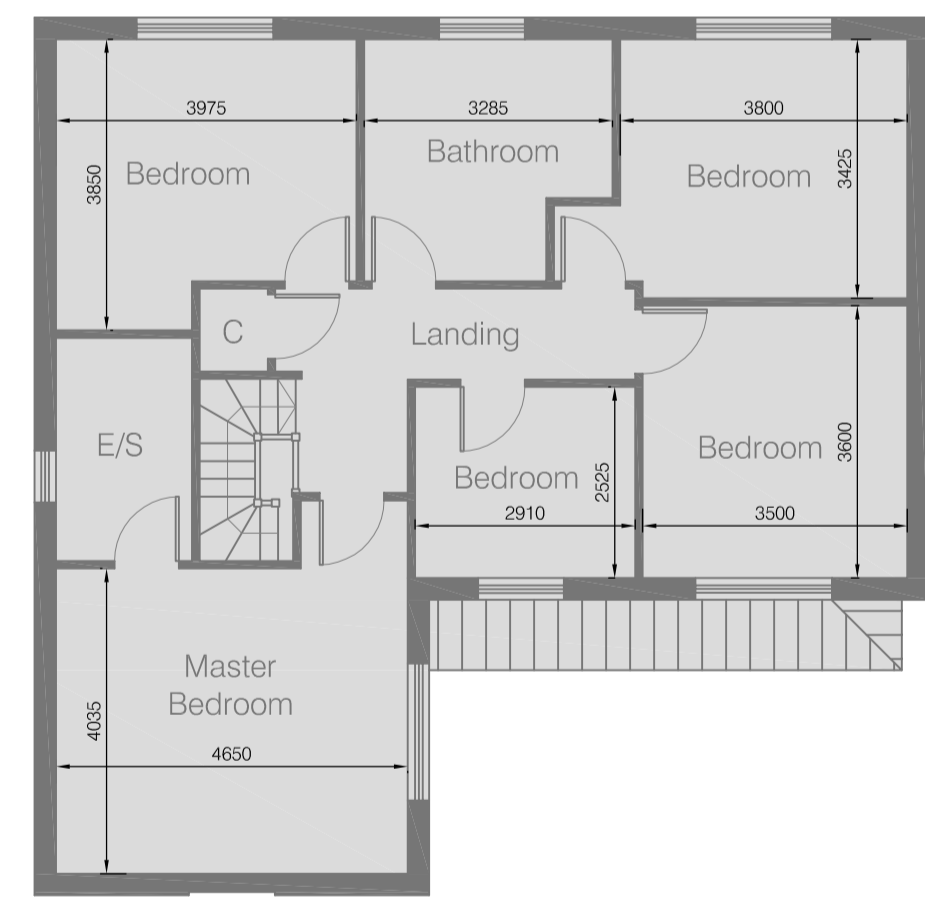
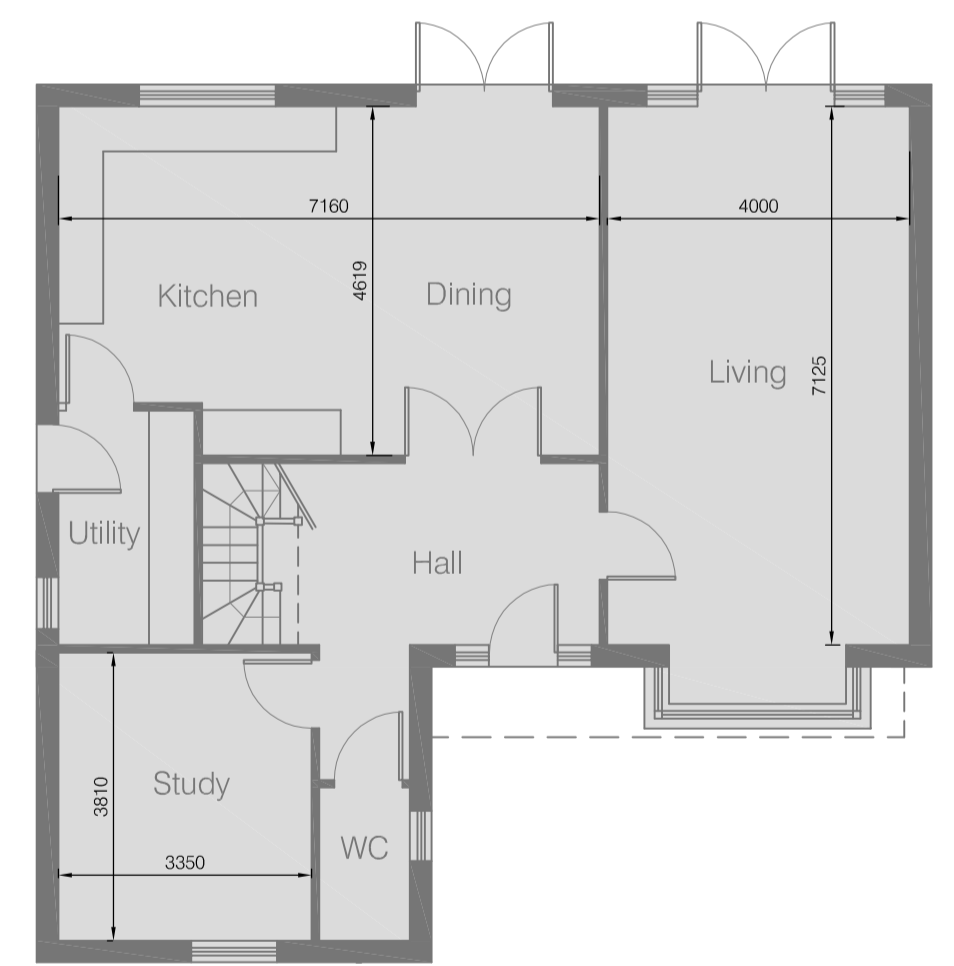

Garage

- Material Schedule:
1. Wenerberger New Red Multi Gill Stock brickwork
 2. Marley Anglia interlocking clay effect pan tiles in Old English Dark Red
 3. Flush Casement uPVC timber effect windows in Off-White / Pale Cream
 4. Reconstituted Stone Cills

PLANNING DRAWING ONLY

rev	amendment	date
Proposed New Dwelling	title	Pt. Plans & Elevations
6-8 West Street	stage	Planning
Scawby	scale	1:100 & as noted
North Lincolnshire	drawn by	JCB
	dwg. no.	2103.02
	drawn	May 25