

NOTES

All materials, construction and details shown or implied by this drawing must comply with the current British Standards, Codes of Practice, Planning and Building Regulation requirements, Health and Safety Executive Legislation and the Clients particular specifications. Conflicting information shown or implied shall be referred to ADS (Scunthorpe) Ltd. This drawing is Copyright and the information contained within it is strictly confidential and may not be disclosed to third parties without the written permission of ADS (Scunthorpe) Ltd.

Revision	Date

Dwelling Details

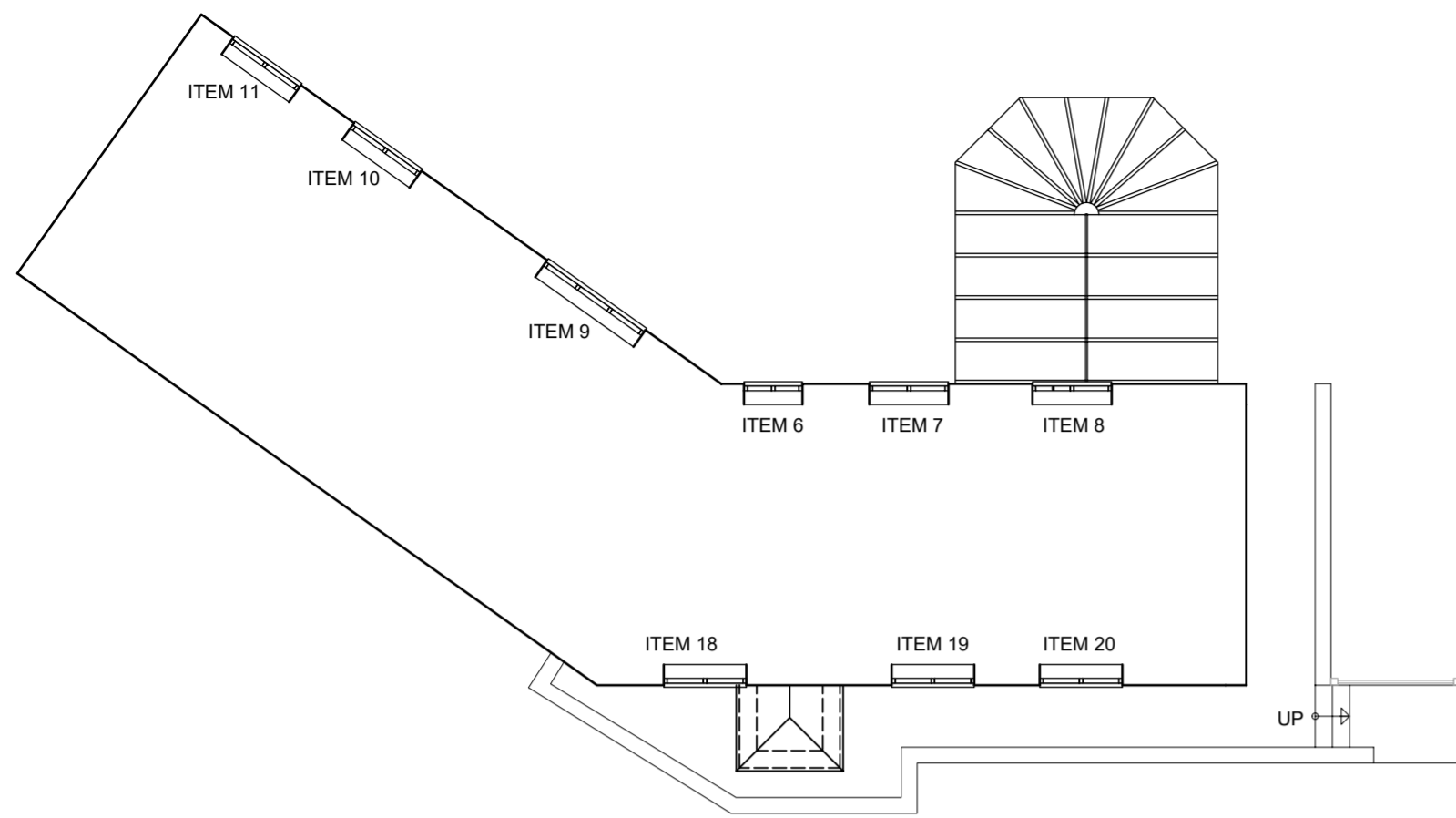

FIRST FLOOR LAYOUT

Overall Elevations

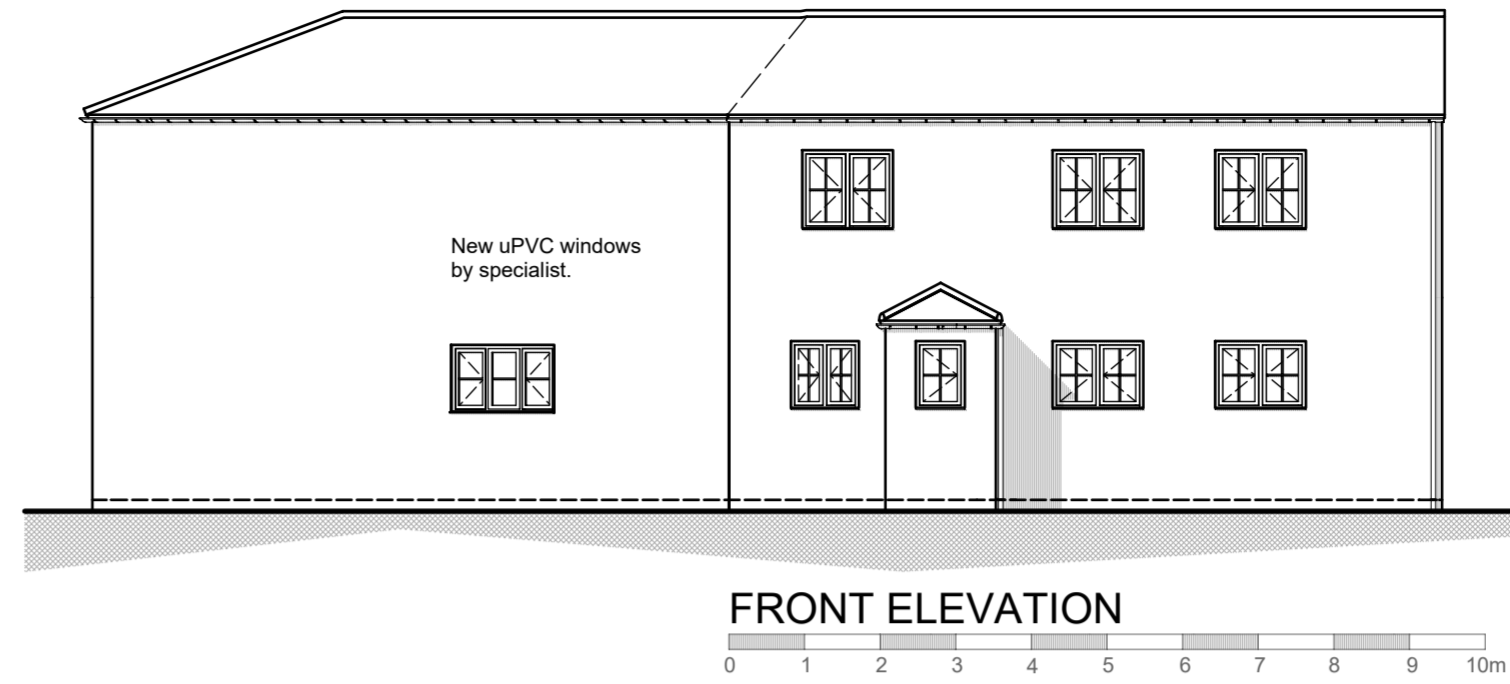

FRONT ELEVATION

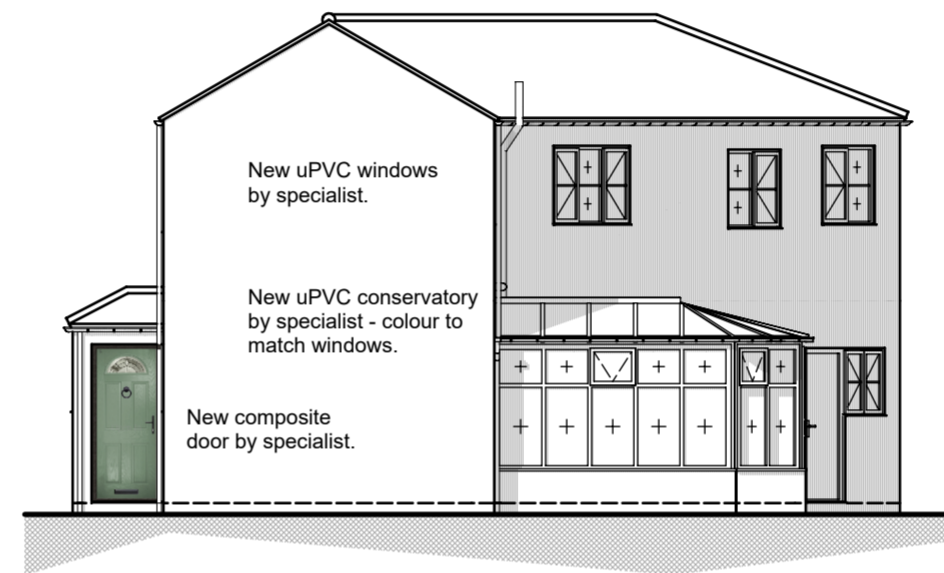

SIDE ELEVATION

NOTE - Elevations show the dwelling as a stand alone property - it does not show adjoining/adjacent properties or other features for clarity.

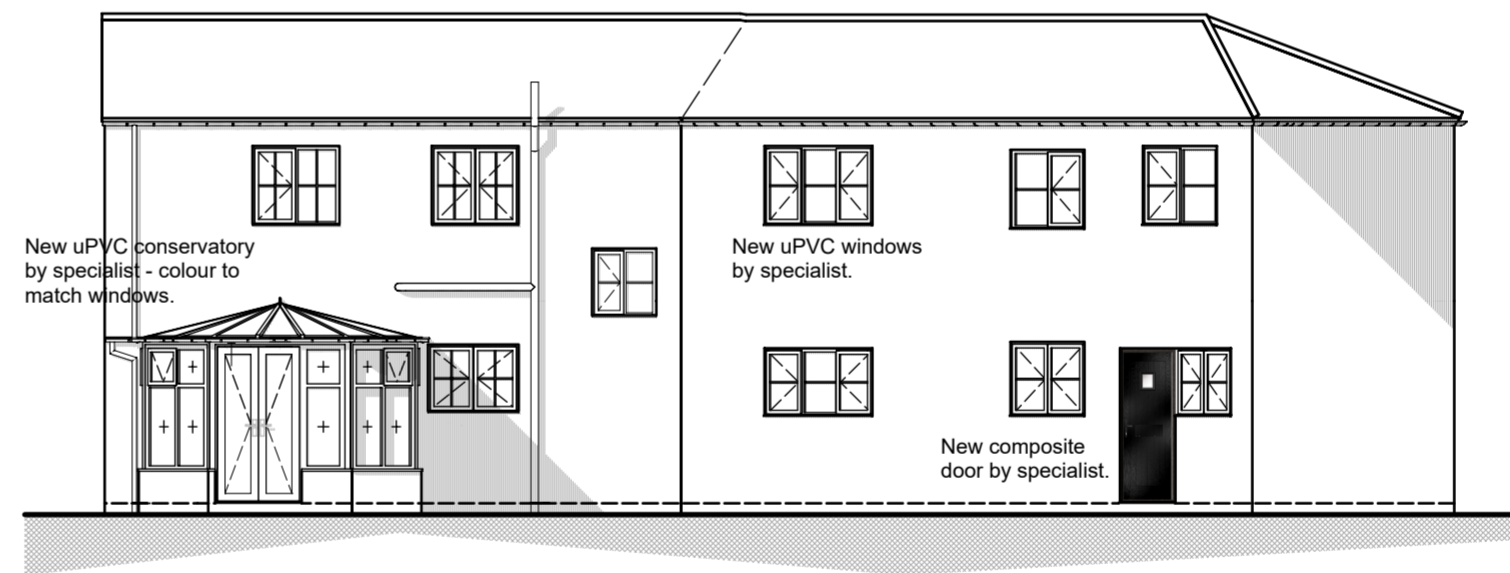

REAR ELEVATION

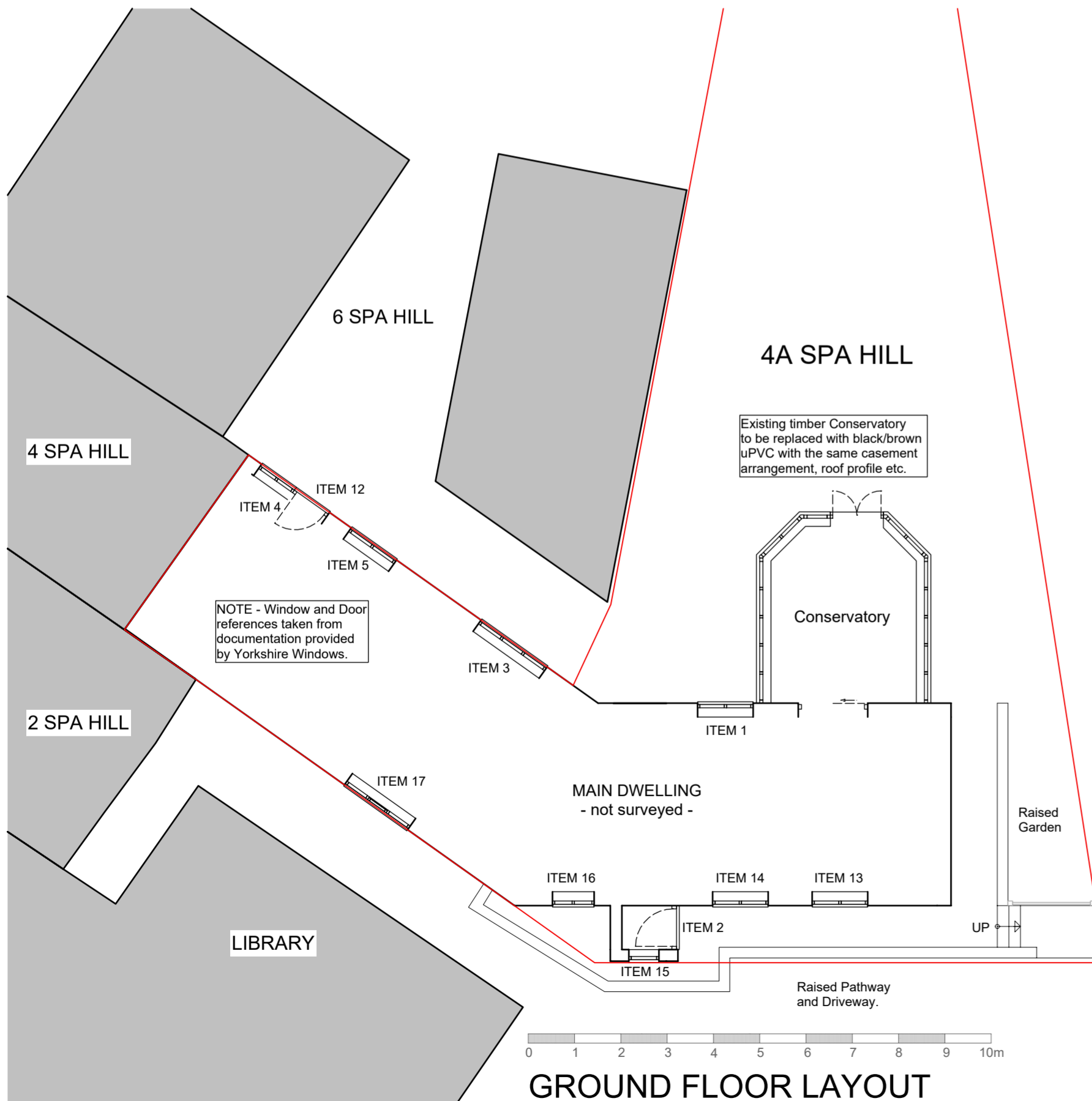

GROUND FLOOR LAYOUT



Planning Application

Project
Replacement Doors, Windows and Conservatory at 4A Spa Hill, Kirton-in-Lindsey North Lincolnshire

Client
Mr. and Mrs. R. Trevor
4A Spa Hill
Kirton-in-Lindsey
Acunthorpe



Date September 2025
Scale 1:100 @ A2
Drawn A. Cheffings

Drawing Nr. 1582.01
Revision -

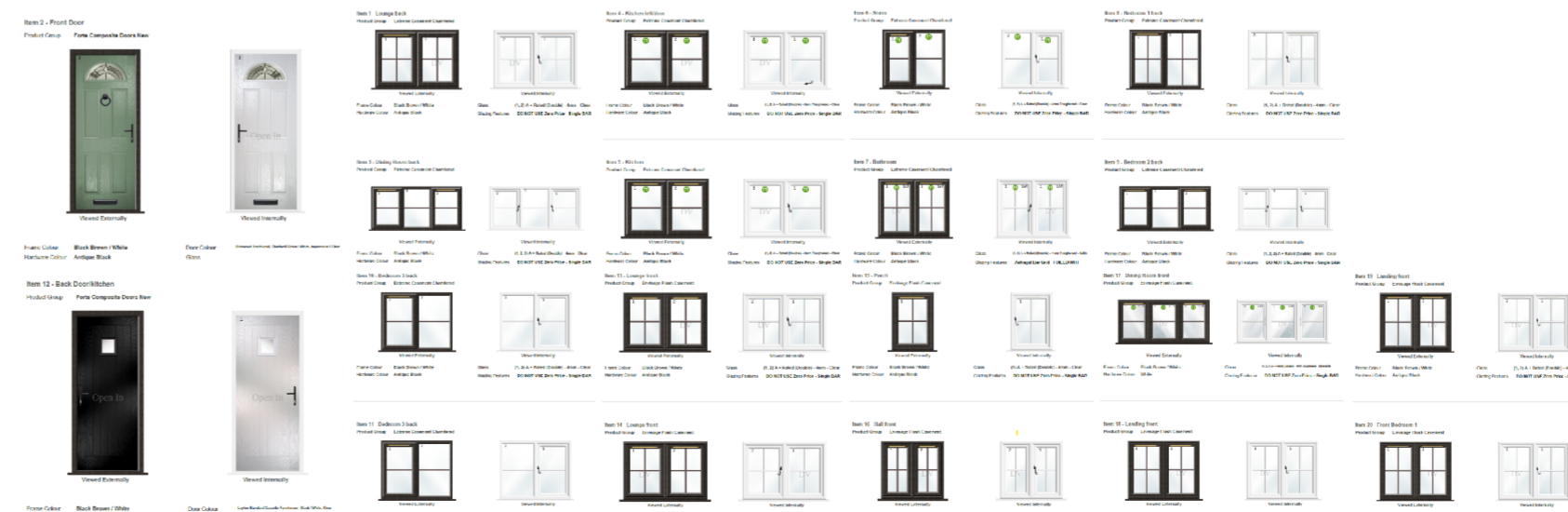

Door and Window Details.