

REV A:- Drainage raised following Natural England comments 23-5-25
 B:- Surface water raised 28-7-25

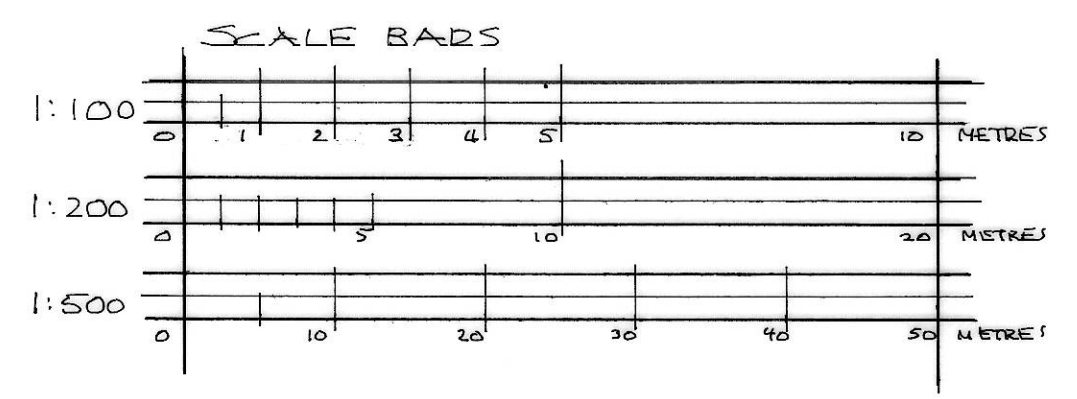

1:100 1:200 1:500 SCALE AT A2 SIZE

RE = Reading eye
 FP = Fall pipe
 IC = Inspection chamber

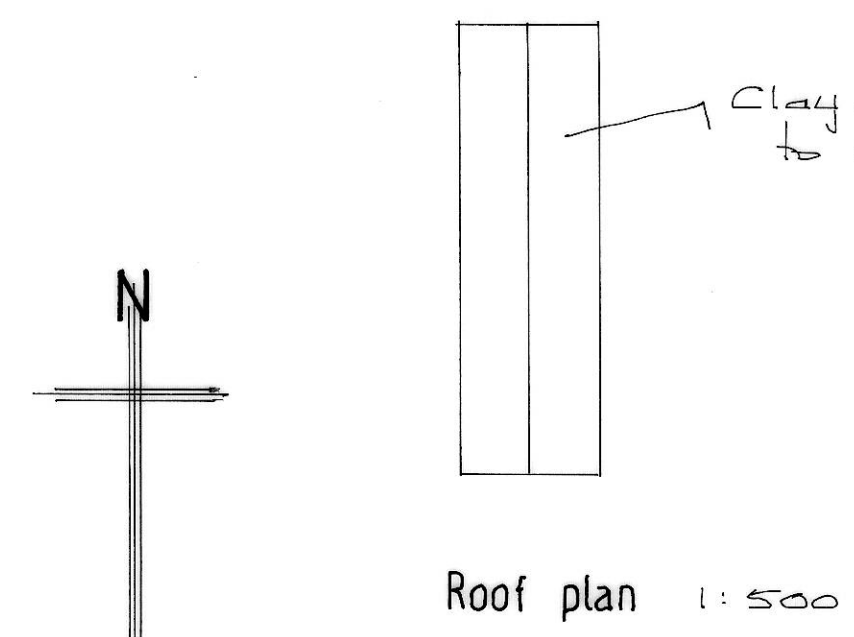
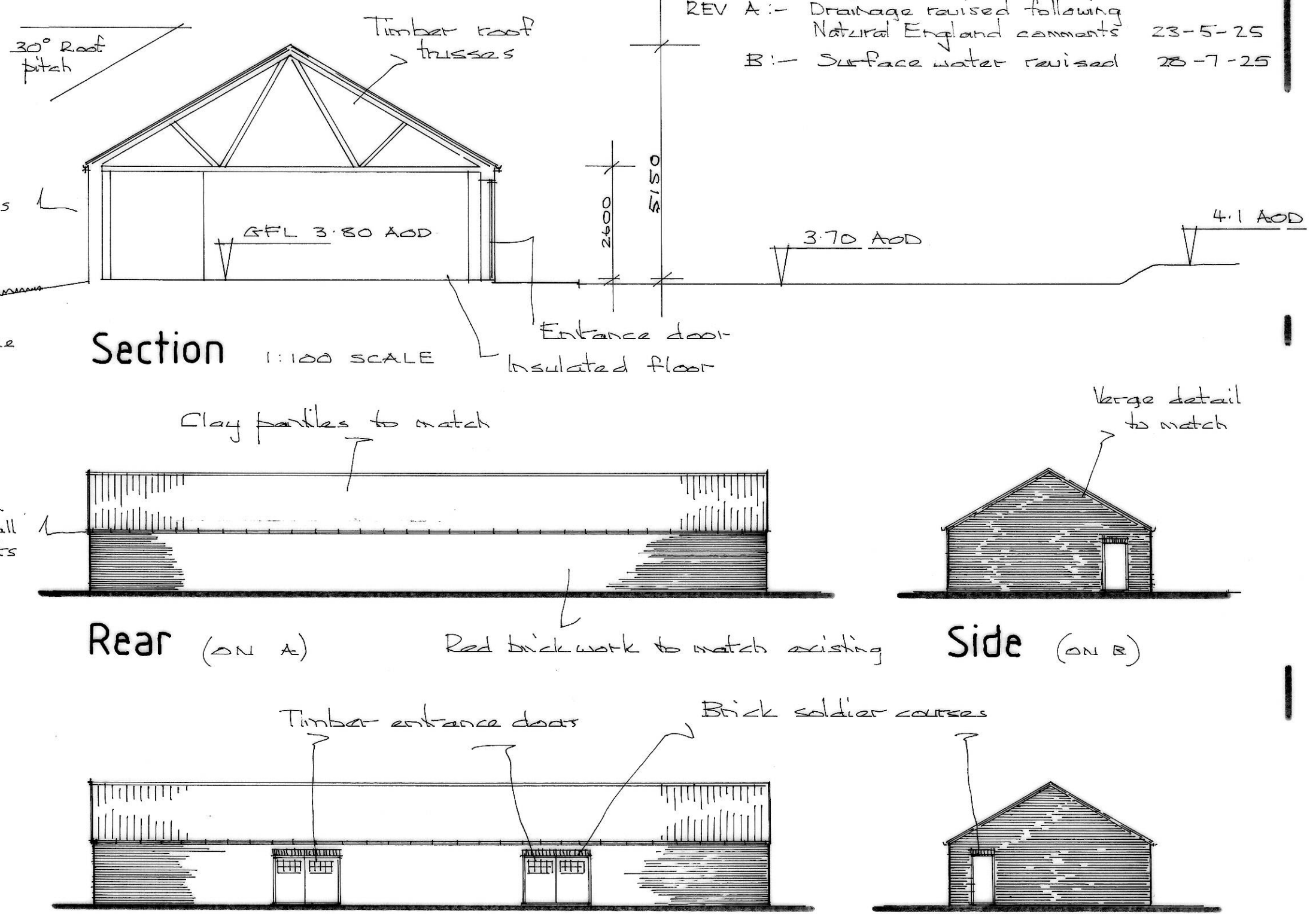
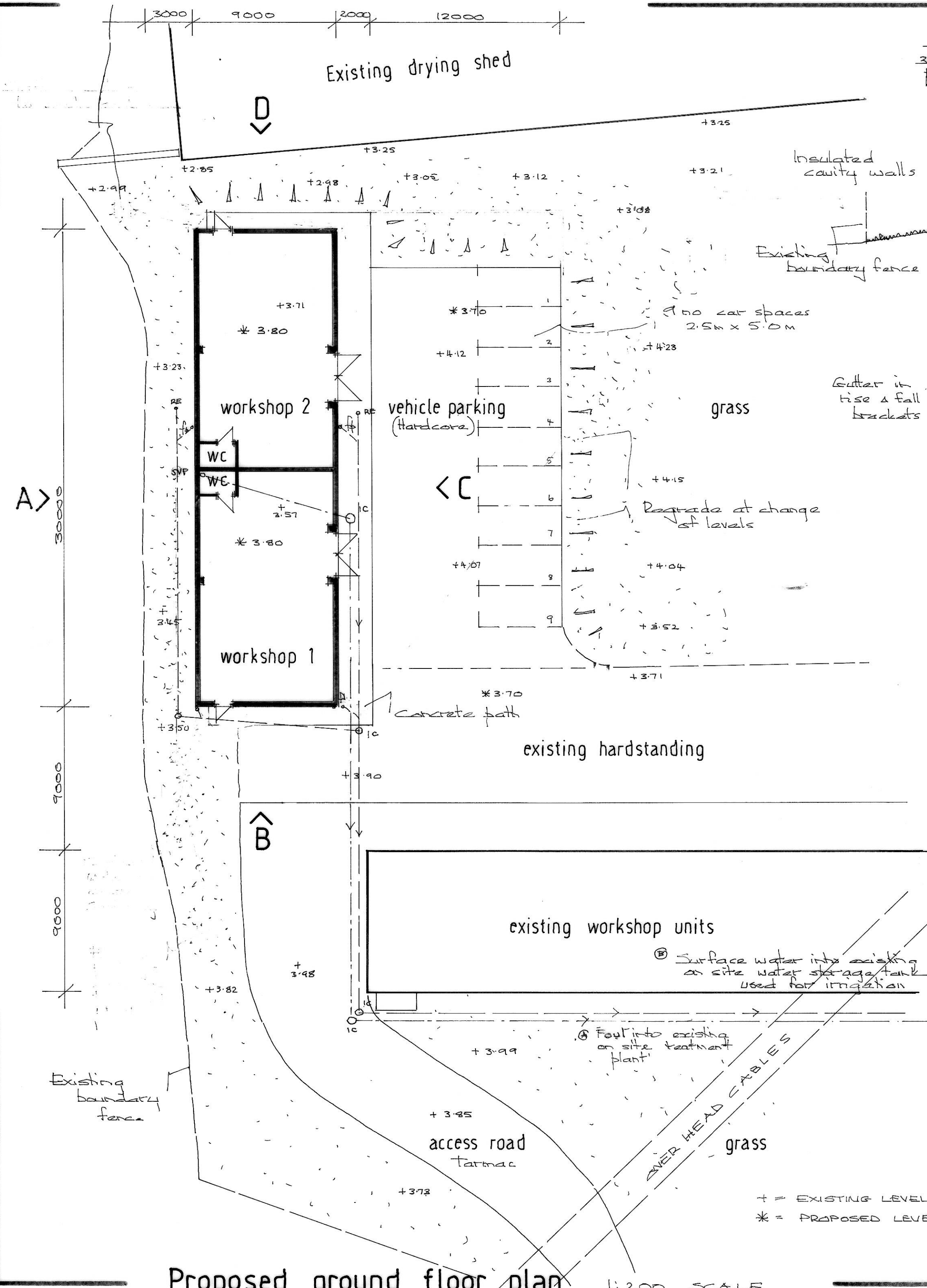
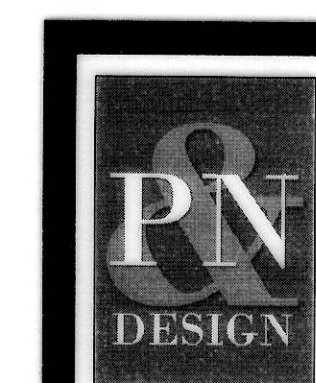

Littlebarn, Thorpe Drive, Brantingham, East Riding of Yorkshire, HU15 1QG

Telephone (01482) 665531 Email wilson@pandndesign.co.uk
 Client: HUMBER BRIDGE GARDEN CENTRE Date: 24-9-24
 Project: Proposed workshop units Scale: 1:100 1:200 1:500
 Site: Far Inas road BARTON Drg.No.3152-4 B

Proposed ground floor plan 1:200 SCALE

© This Drawing is the property of PN Design. It must not be copied in whole or in part or sent to a third party without written consent. Do not scale from drawing, if in doubt ask.