

REV A:- Drainage revised following Natural England comments 23-5-25  
 B:- Surface water revised 28-7-25  
 C:- Surface water into pond 15-9-25

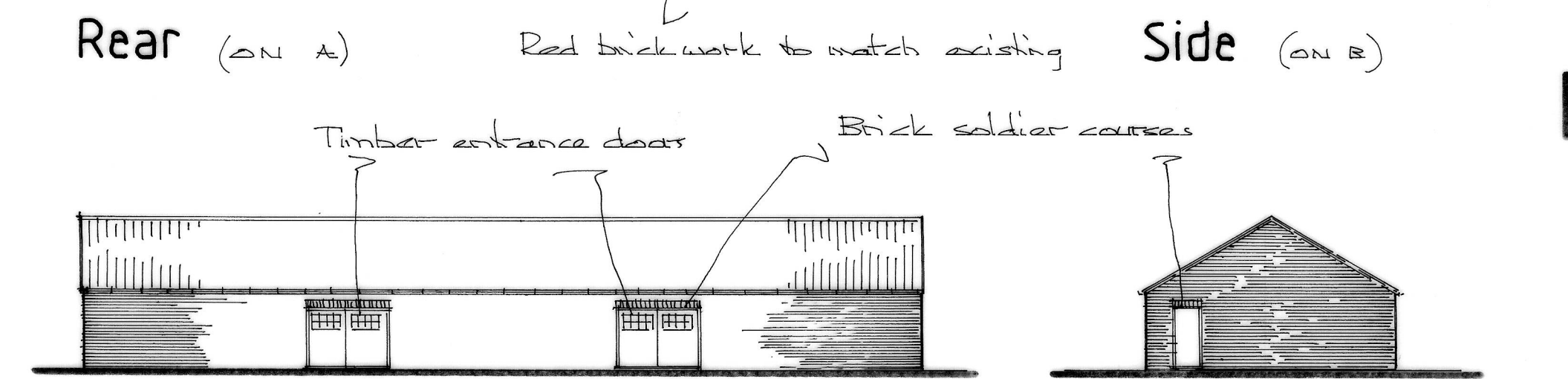

Proposed front elevation (on C) 1:200 SCALE

Side (on D)

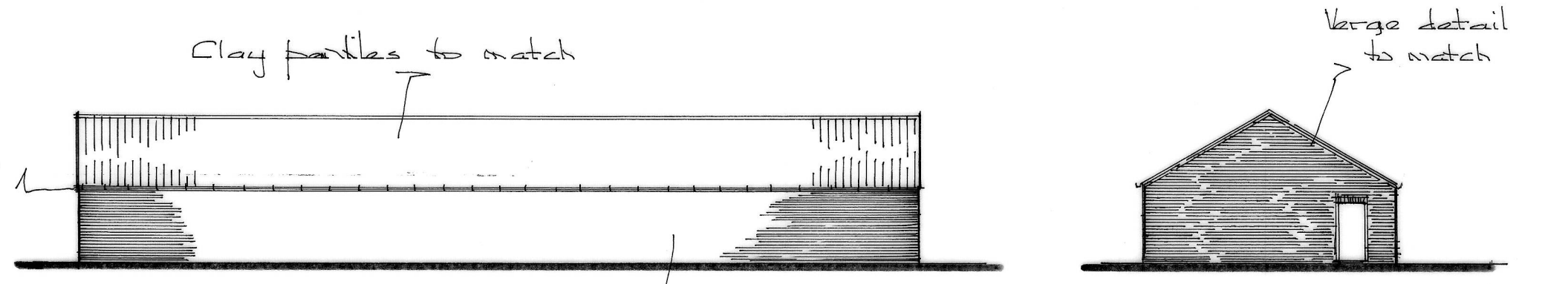
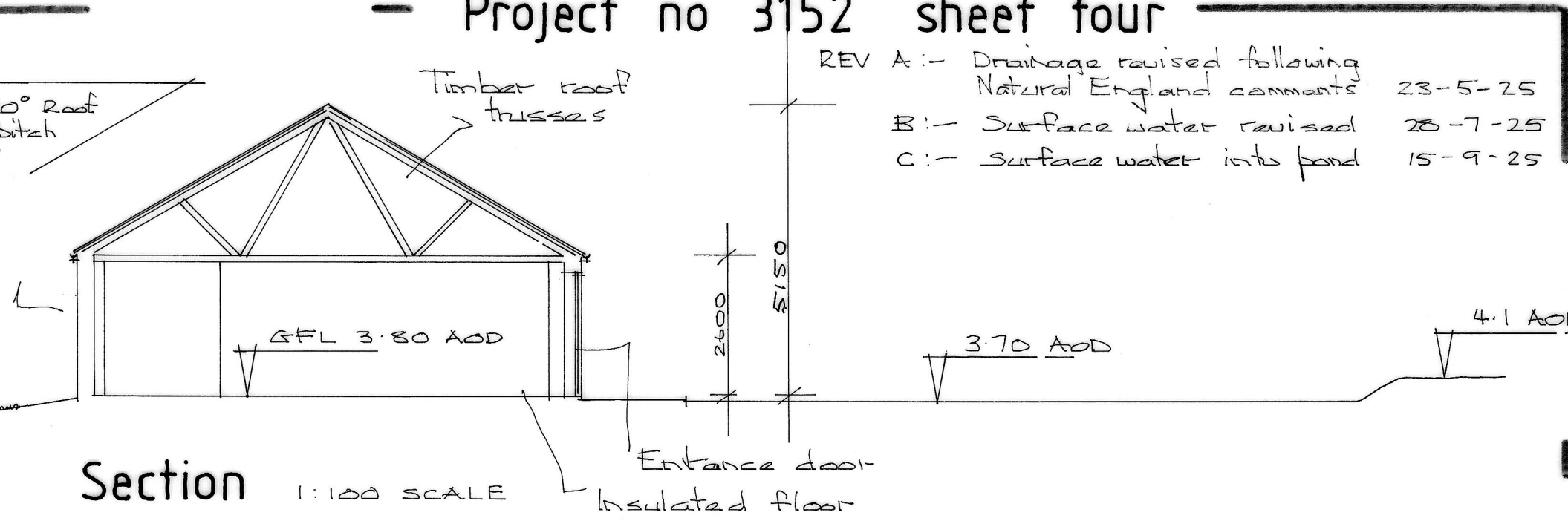
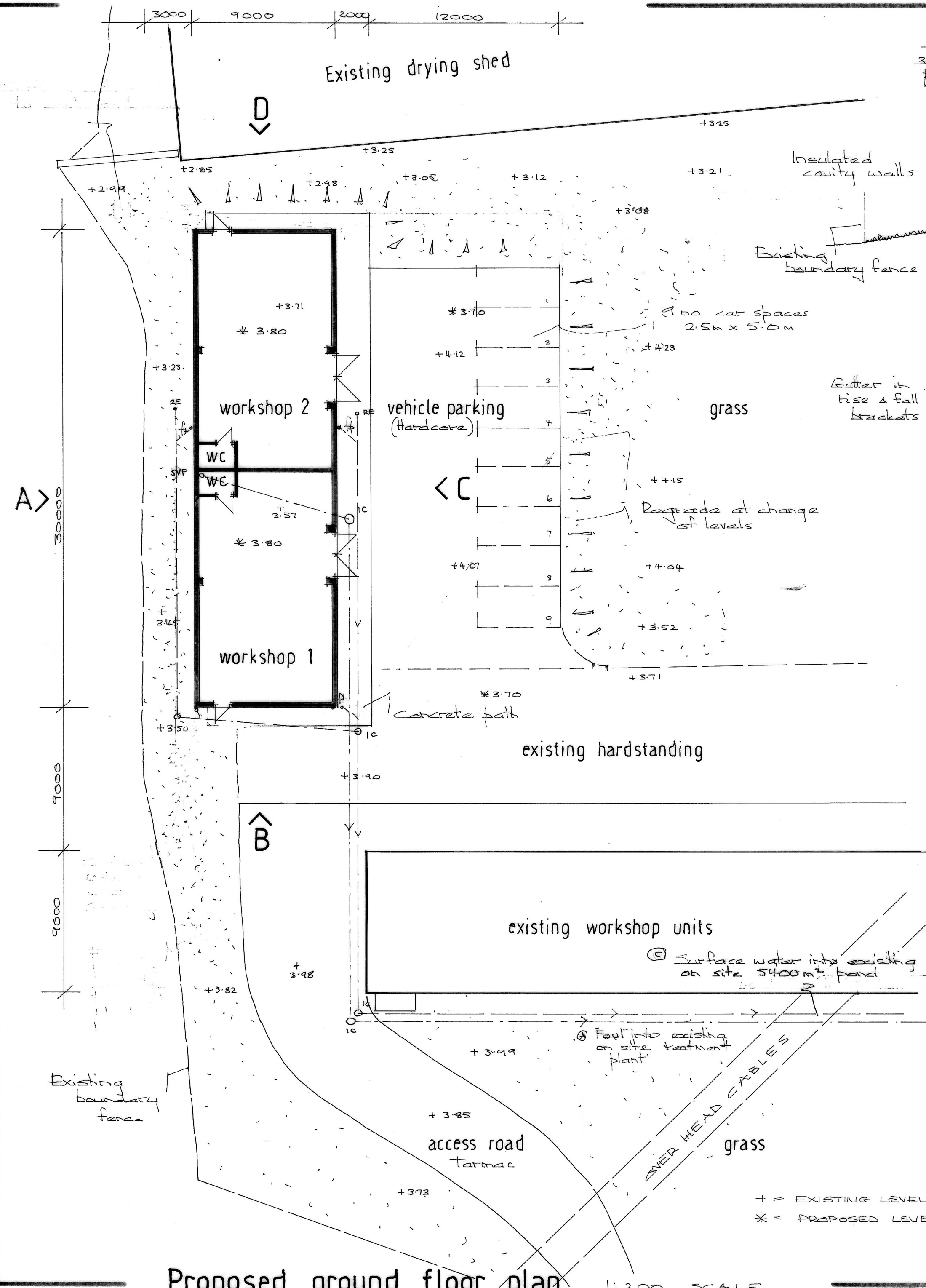
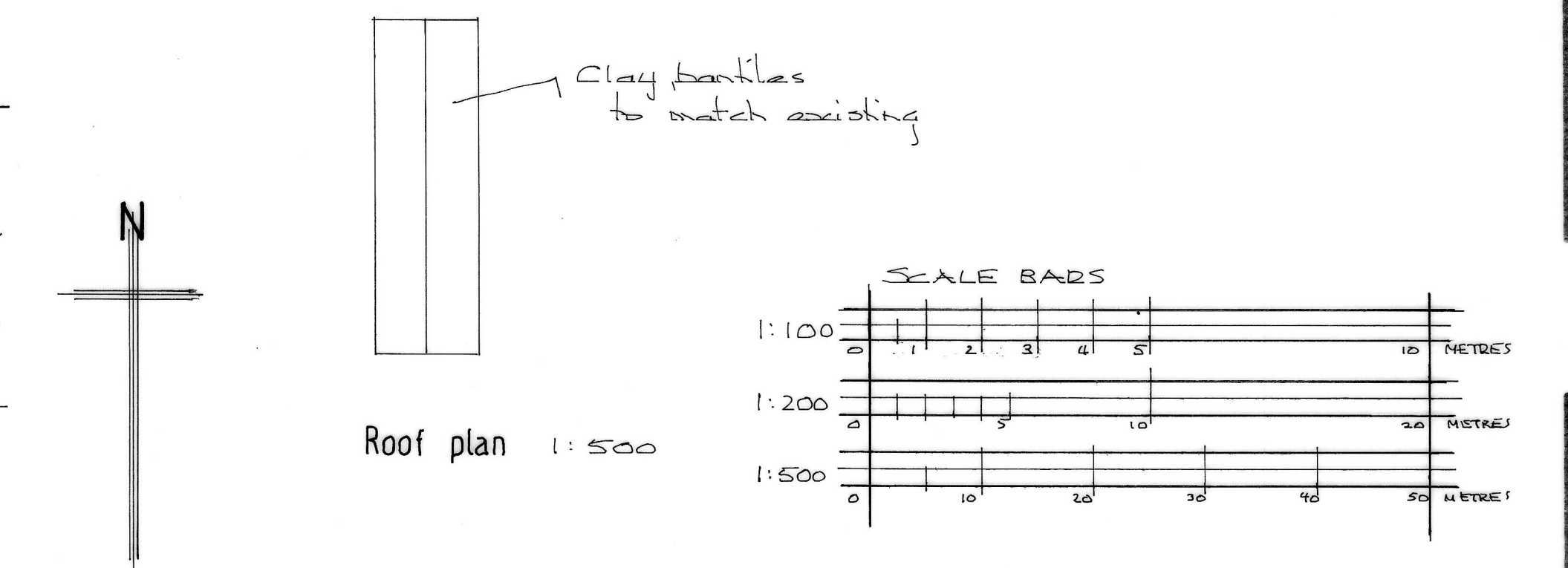

1:100 1:200 1:500 SCALE AT A2 SIZE

Littlebarn, Thorpe Drive, Brantingham, East Riding of Yorkshire, HU15 1QG

Telephone (01482) 665531 Email wilson@pandndesign.co.uk

Client: HUMBER BRIDGE GARDEN CENTRE Date: 24-9-24

Project: Proposed workshop units Scale: 1:100 1:200 1:500

Site: Far Inas road BARTON Drg.No.3152-4C

©This Drawing is the property of PN Design. It must not be copied in whole or in part or sent to a third party without written consent. Do not scale from drawing, if in doubt ask.

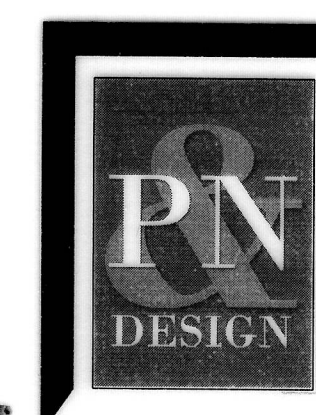

Proposed ground floor plan 1:200 SCALE