

All dimensions & details given on this drawing are to be checked and verified on site prior to works being undertaken. Any discrepancies and/or variations to the specifications within these drawings or associated documents are to be notified to keystonearchitecture.

Do not scale from these drawings - if in doubt - ask.

All materials shall be fixed, applied or mixed in accordance with the manufacturers written instructions, recommendations and specifications. Variations to specified materials shall be agreed in writing with keystonearchitecture.

The Contractor shall take into account everything necessary for the proper execution of the works and to the satisfaction of the Local Authority, whether or not indicated on the drawings or in the specification.

This drawing is the copyright of keystonearchitecture and must not be reproduced without written consent. © keystonearchitecture 2025

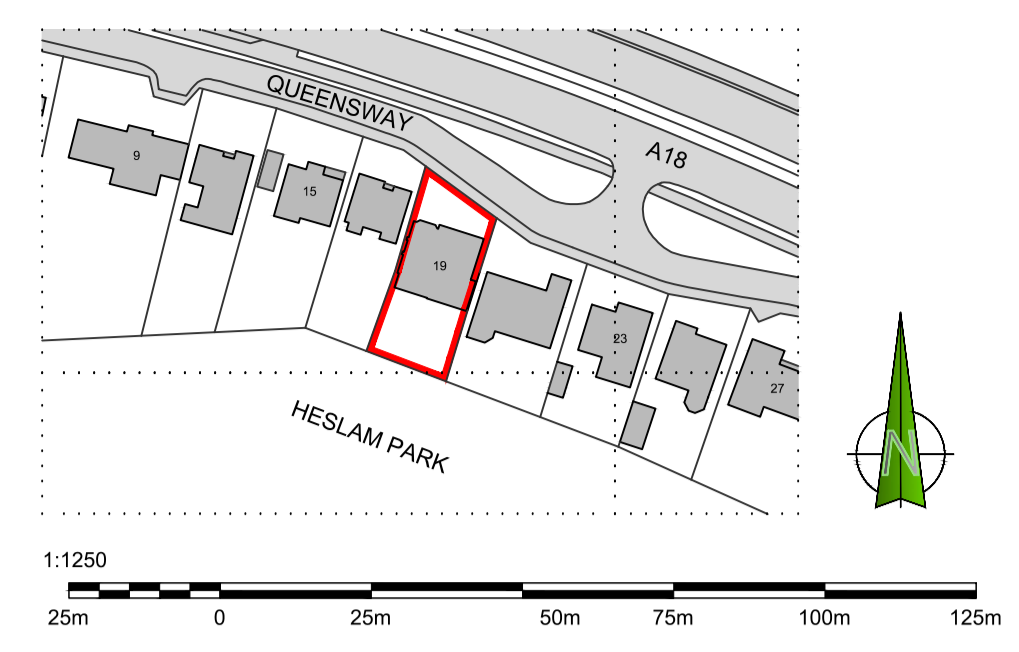

Location Plan
scale 1:1250

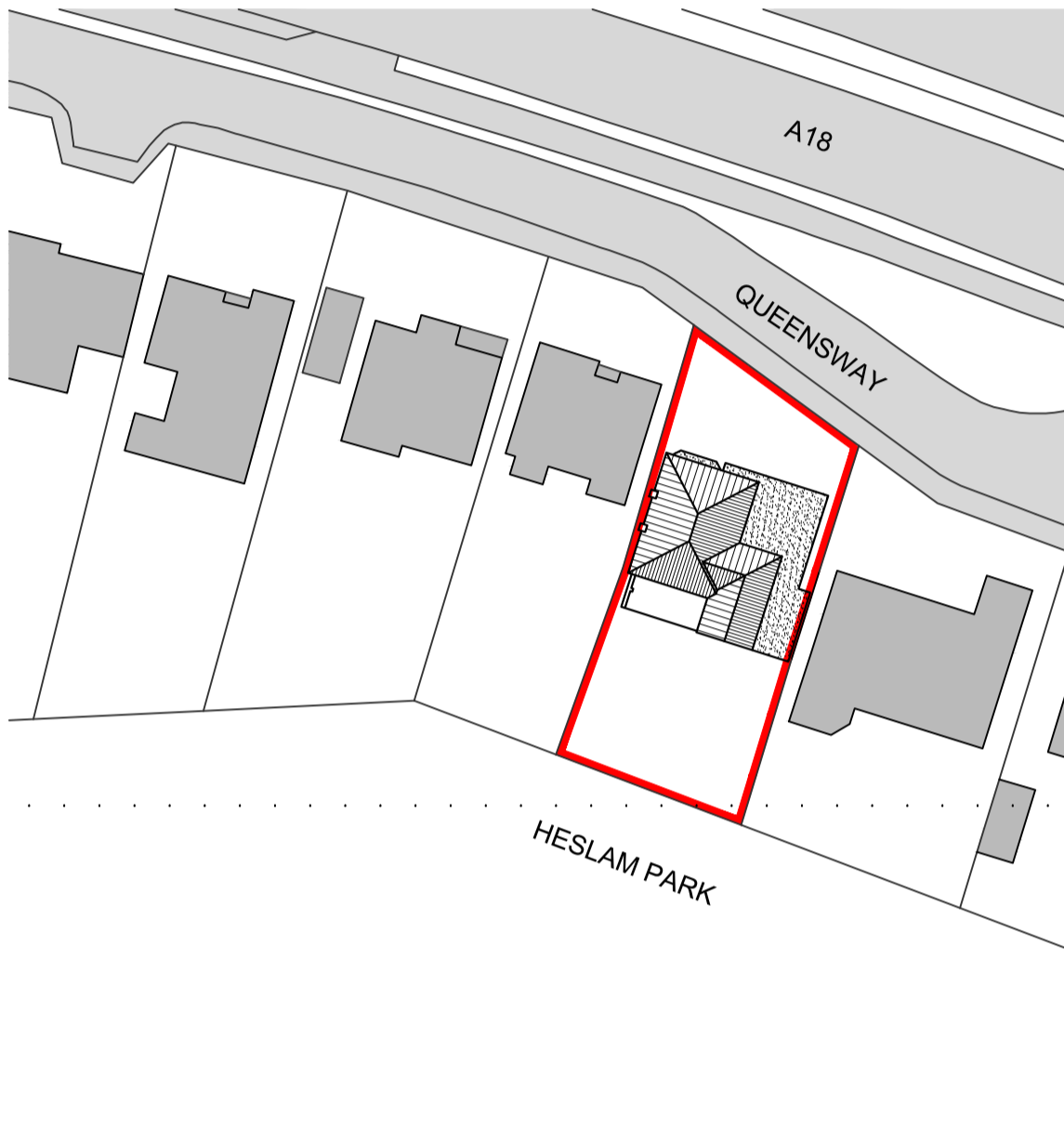

Existing Block Plan
scale 1:500

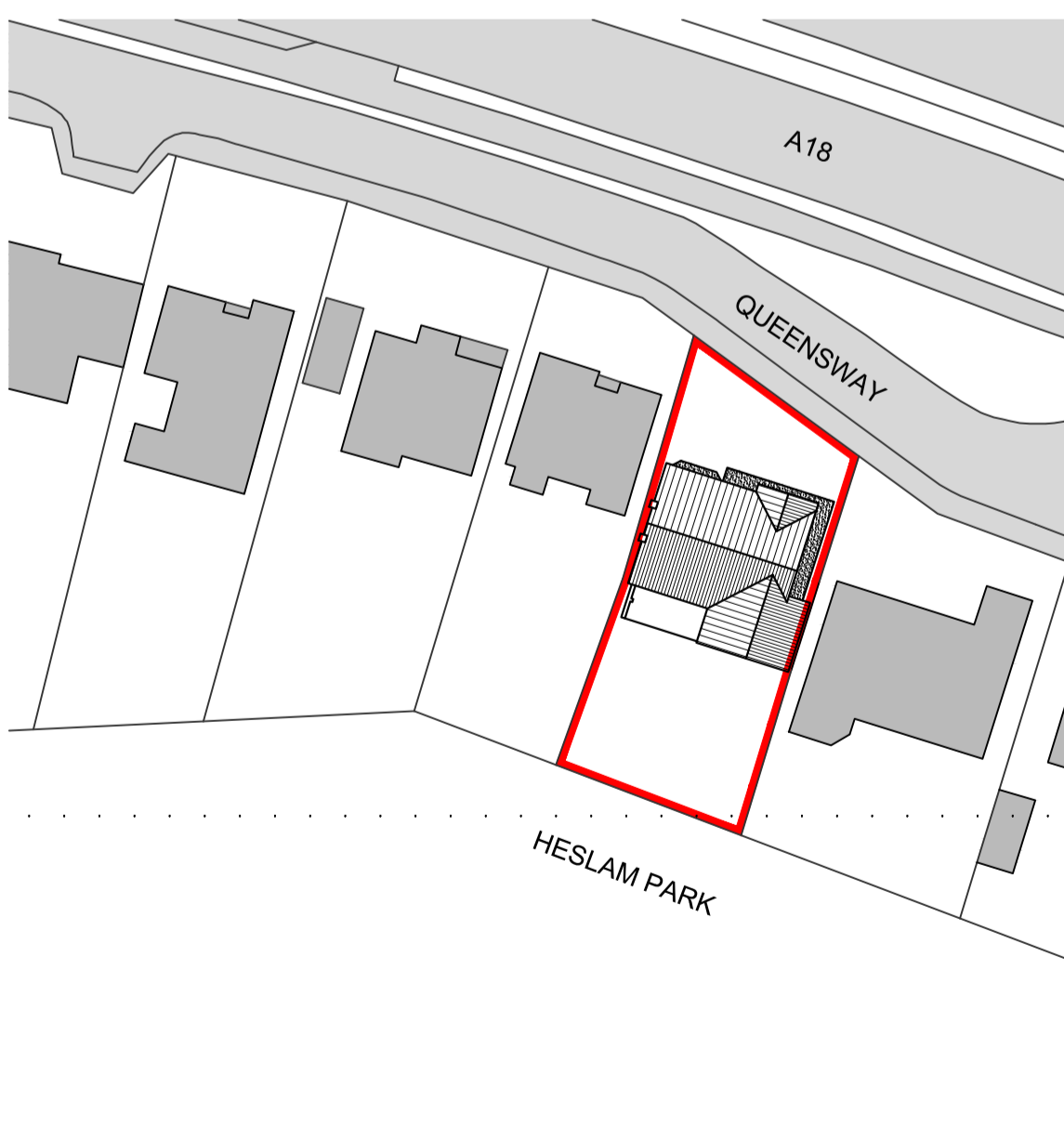

Proposed Block Plan
scale 1:500

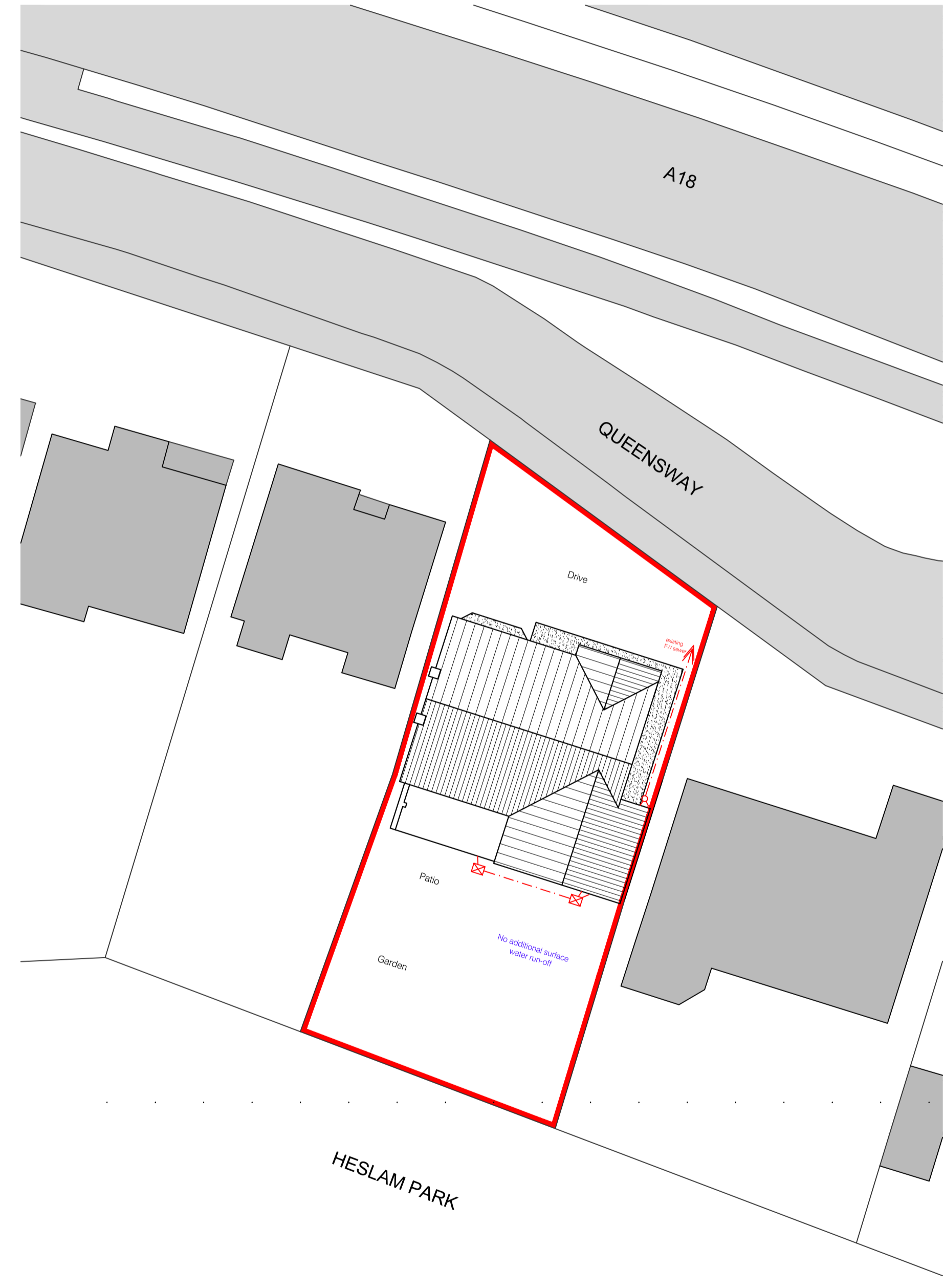

Proposed Site Plan
scale 1:200



Existing Ground Floor



Existing First Floor

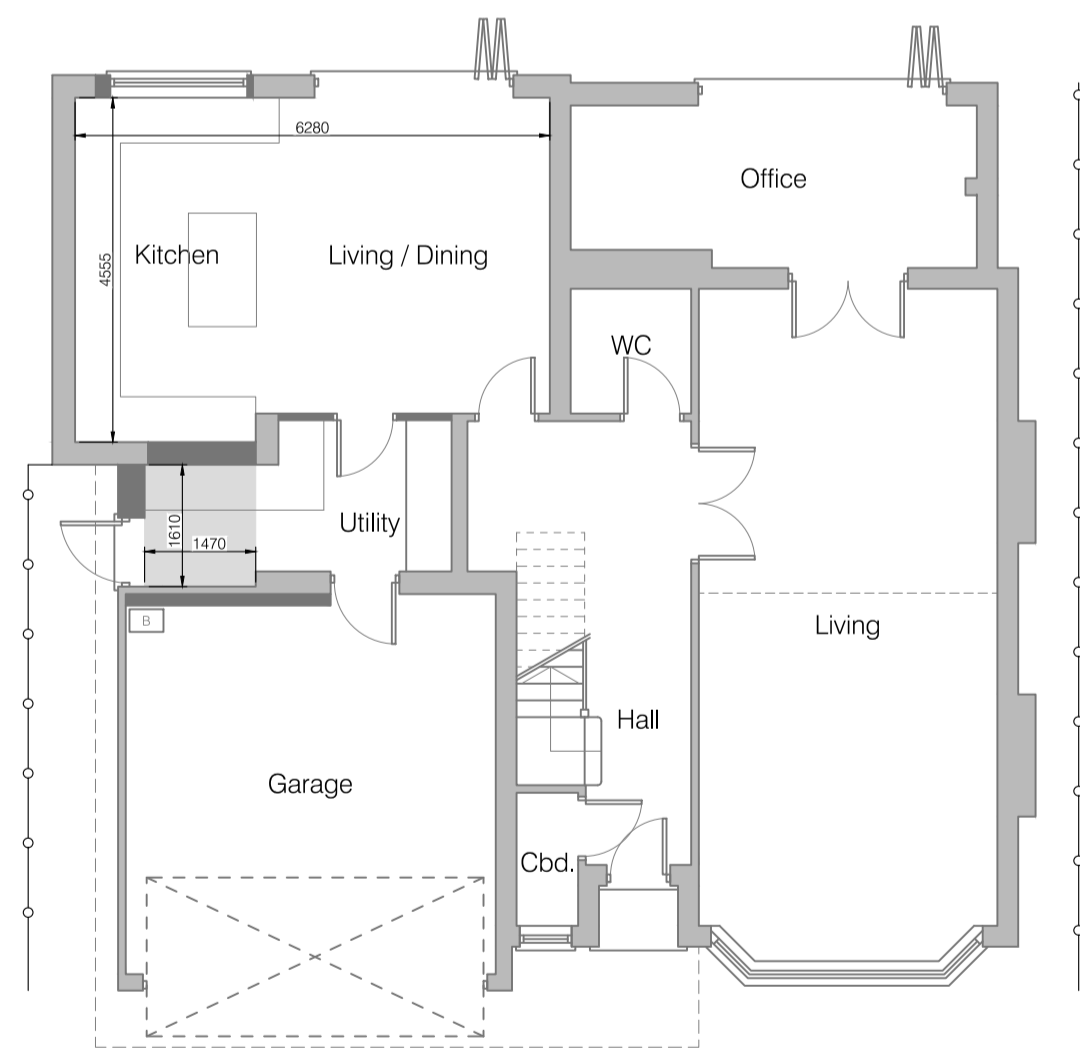

Proposed Ground Floor



Proposed First Floor

PLANNING DRAWING ONLY

rev	amendment	date
1	Proposed Two storey Side and front Extension at 19 Queensway, Scunthorpe North Lincolnshire	Aug 25