

# AMENDED

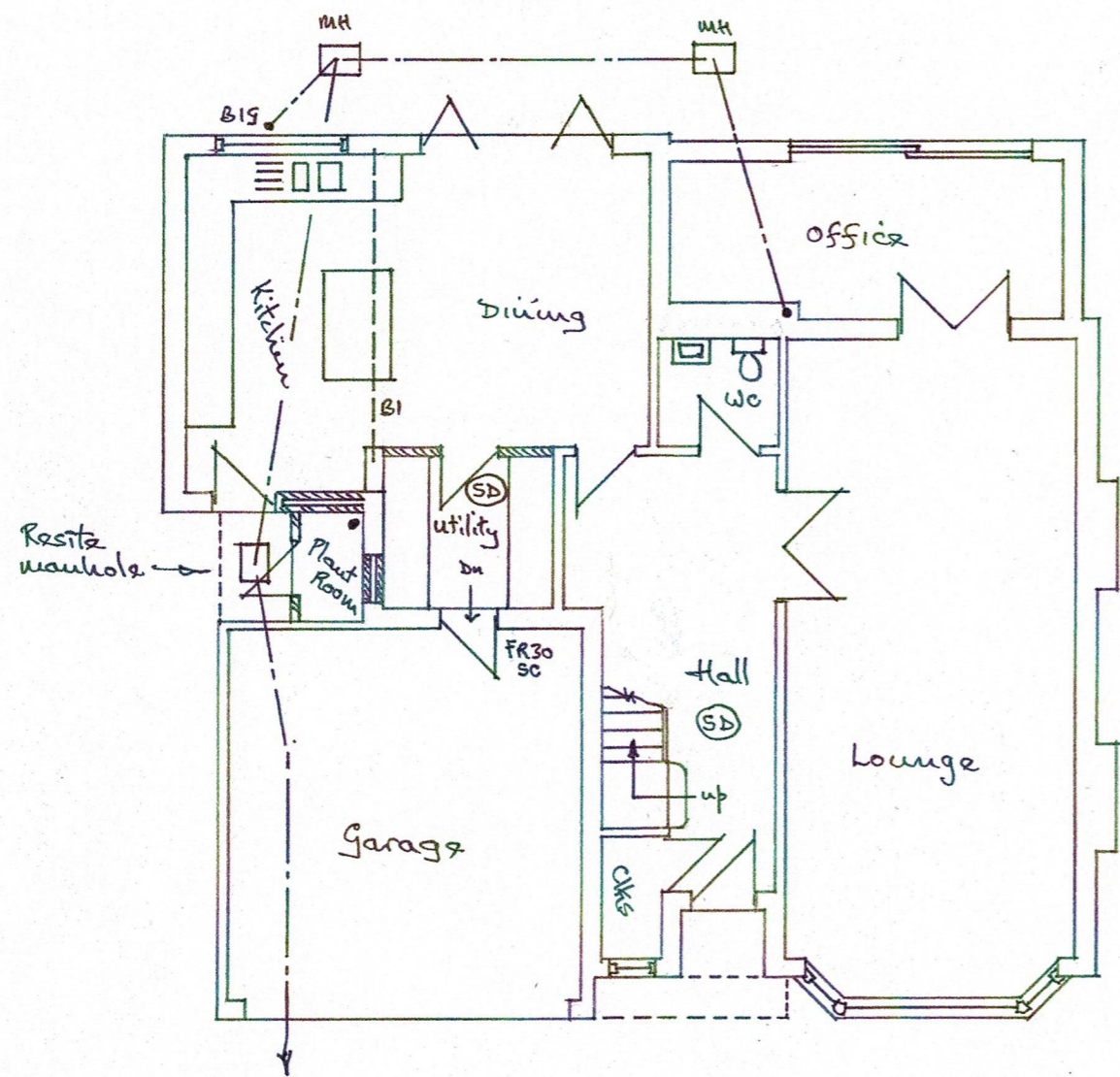

GROUND FLOOR PLAN

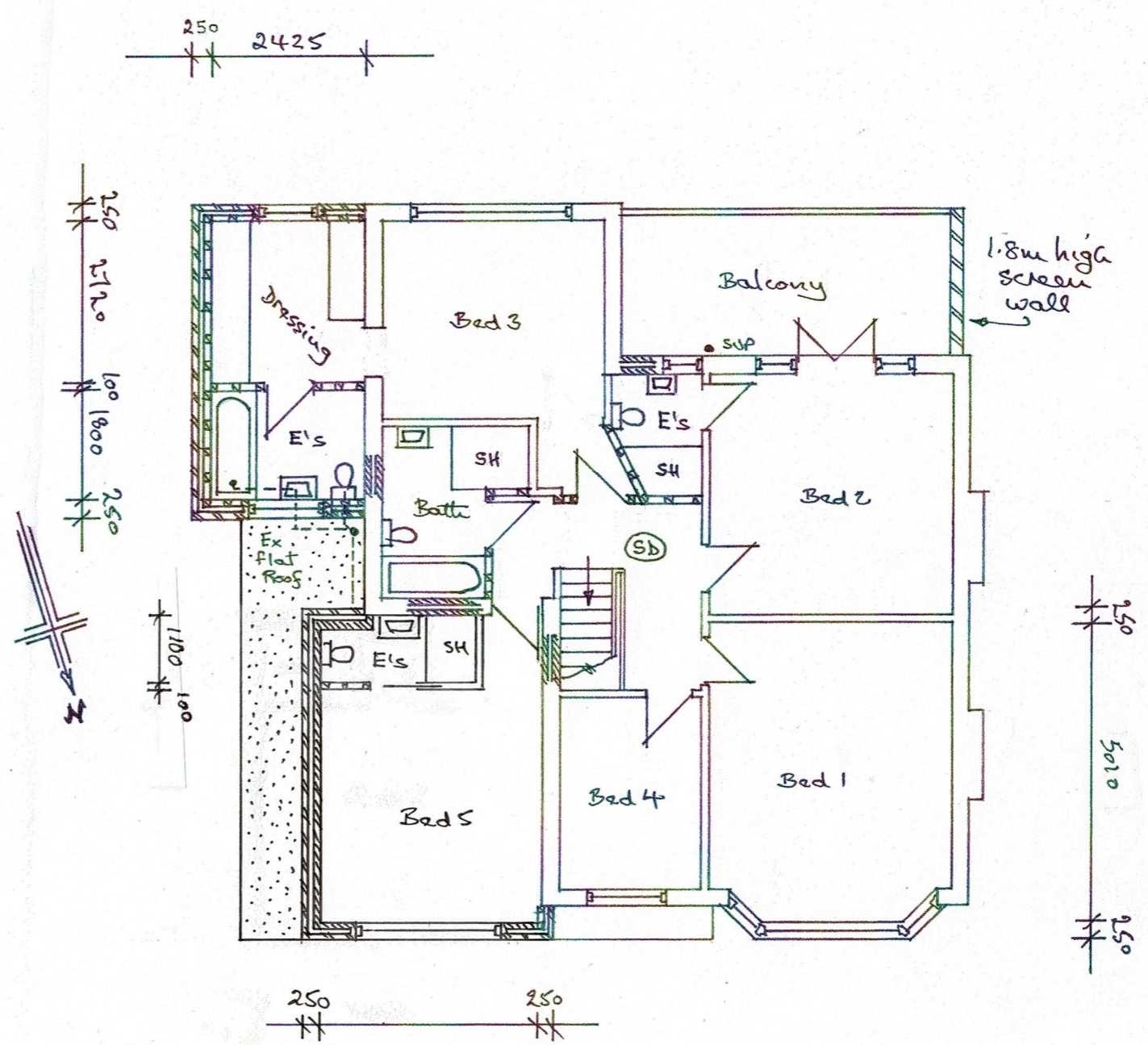

FIRST FLOOR PLAN

MR. K. DOVE & MISS P. WICKENS  
 19 QUEENSWAY  
 SCUNTHORPE  
 NTH. Lincs DN16 2BZ

PROPOSED EXTENSIONS  
 & ALTERATIONS

DRAWN BY:  
 JEM MANAGEMENT SERVICES  
 45 OSWALD ROAD  
 SCUNTHORPE 07764 922416

DATE: JUNE 2021  
 SCALE: 1/100 @ A3

DRG. NO: KD/21/05  
 REV.