

GARAGE & TRAIN ROOM

ROOM

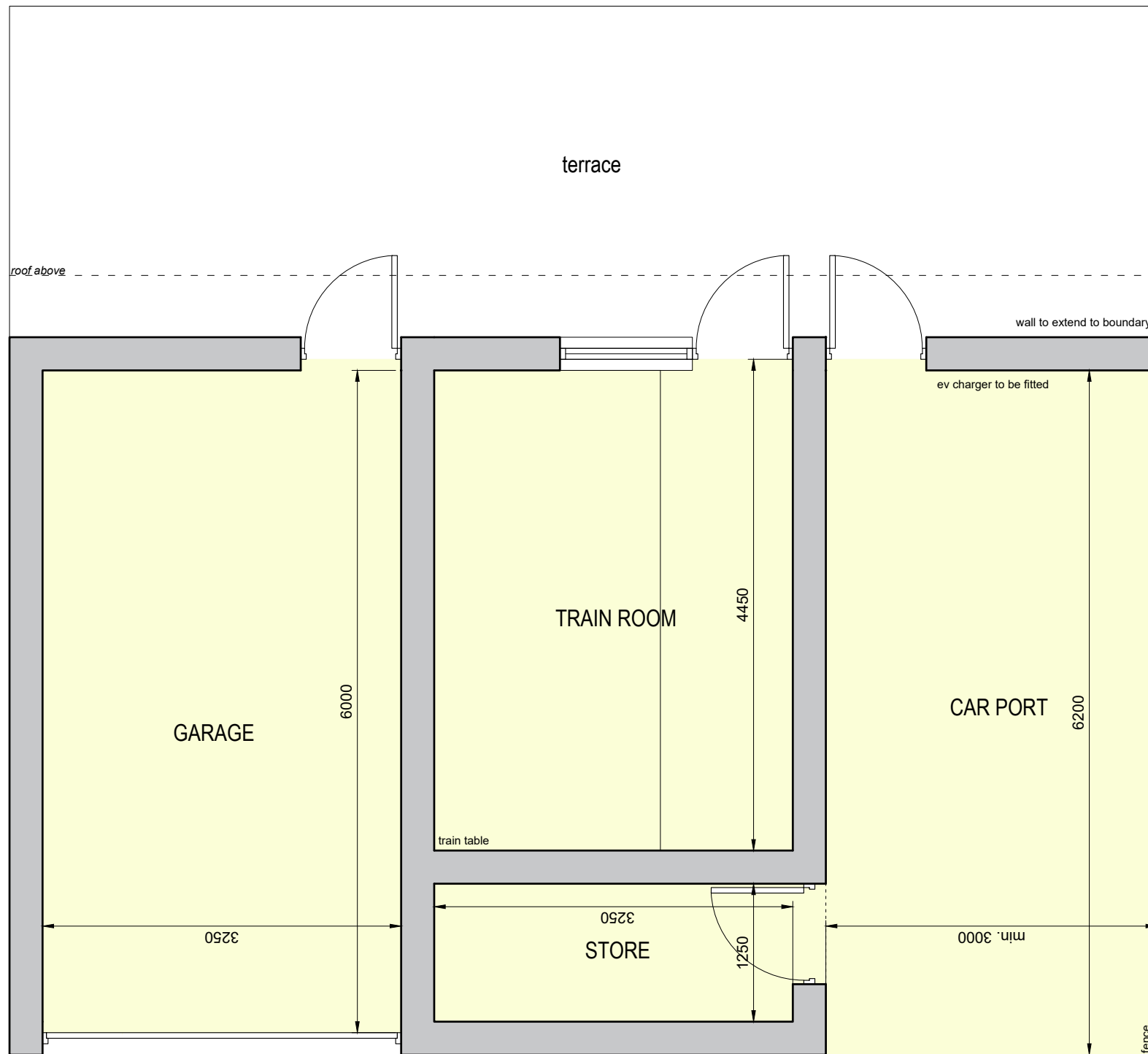

GROUND FLOOR PLAN | PROPOSED 1:100 @A3

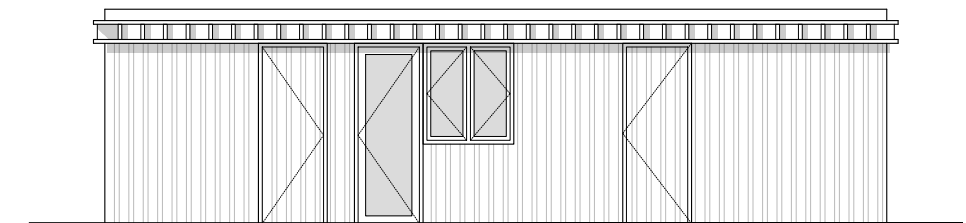

SOUTH EAST ELEVATION | PROPOSED 1:100 @A3

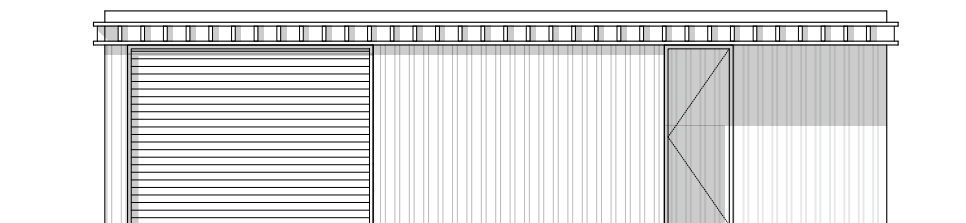

NORTH WEST ELEVATION | PROPOSED 1:100 @A3

© Hodson Architects Ltd

This drawing and any design hereon is the copyright of Hodson Architects Ltd & must not be reproduced without their written consent. All drawings remain the property of the Hodson Architects Ltd.

Figured dimension only to be taken from this drawing. All dimensions to be checked on site. Hodson Architects Ltd to be informed immediately of any discrepancies before work proceeds.

| Rev. | Date: | Revision: | Drawn By: | Checked By: |
|------|----------|--|-----------|-------------|
| B | 22.05.25 | Amended garage proposal and widened Utility Access - Demonstrated vehicle swept path | - | - |
| C | 24.06.25 | Amended to suit client comments | | |
| | | | | |
| | | | | |
| | | | | |

| | | | |
|--------------------------------------|-------------|---------------------------|-----------------|
| Client: | | Mr. & Mrs. Hoyle | |
| Project Title: | | 17 St Helen's Road, Brigg | |
| Drawing Title: Garage and Train Room | | | |
| Drawn By: | Checked By: | Date: | Drawing Number: |
| BG | LL | 21.05.2025 | 2557.P110 |
| Scale: | Revision: | Status: | |
| 1:50 @ A3 | C | Planning | |