

# OPTION 1A

TERRACE

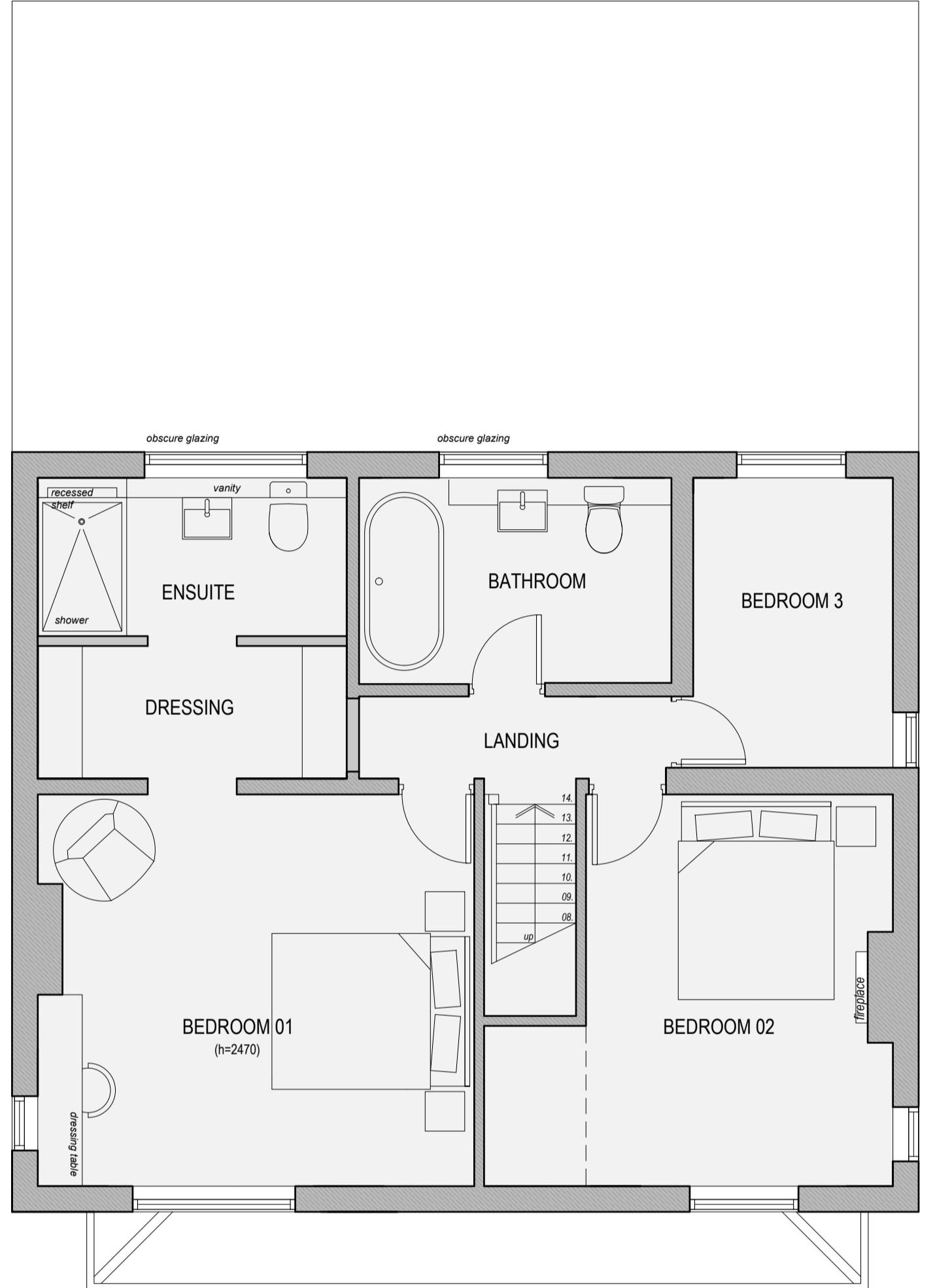
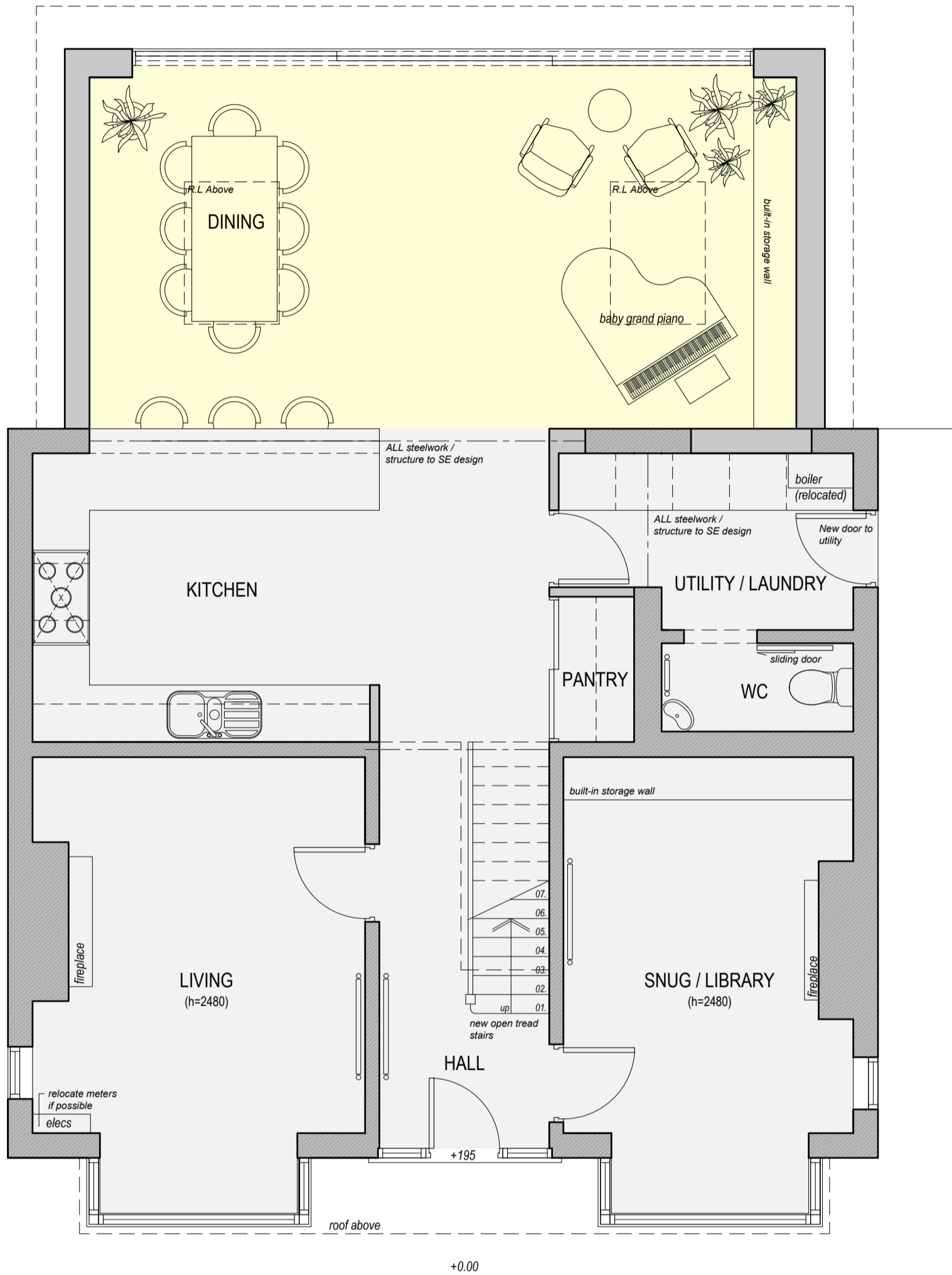

GARDEN

PATH

GARDEN

New Garden Wall

New Garden Wall

+1.95  
+1.85

GROUND FLOOR PLAN | Proposed 1:50 @ A2

FIRST FLOOR PLAN | Proposed 1:50 @ A2



© Hodson Architects Ltd

This drawing and any design hereon is the copyright of Hodson Architects Ltd & must not be reproduced without their written consent. All drawings remain the property of the Hodson Architects Ltd.  
Figured dimension only to be taken from this drawing. All dimensions to be checked on site. Hodson Architects Ltd to be informed immediately of any discrepancies before work proceeds.

Rev.	Date:	Revision:	Drawn By:	Checked By:	Client:
B	22.09.25	Alternate proposal issued to planning officer			Mr. & Mrs. Hoyle
					Project Title: 17 St. Helens Road, Brigg
					Drawing Title: Option 1A - Floor Plans as Proposed
					Drawn By: BG
					Checked By: LL
					Date: 08.04.2025
					Scale: 1:50 @ A2
					Revision: B
					Status: Planning
					Drawing Number: 2557.P100

The Old Post Office, Yarra Road, Cleethorpes, DN35 8LS

Telephone: 01472 327991

Email: info@hodsonarchitects.com

**Hodson**  
ARCHITECTS