

GARAGE & HOME OFFICE / GYM

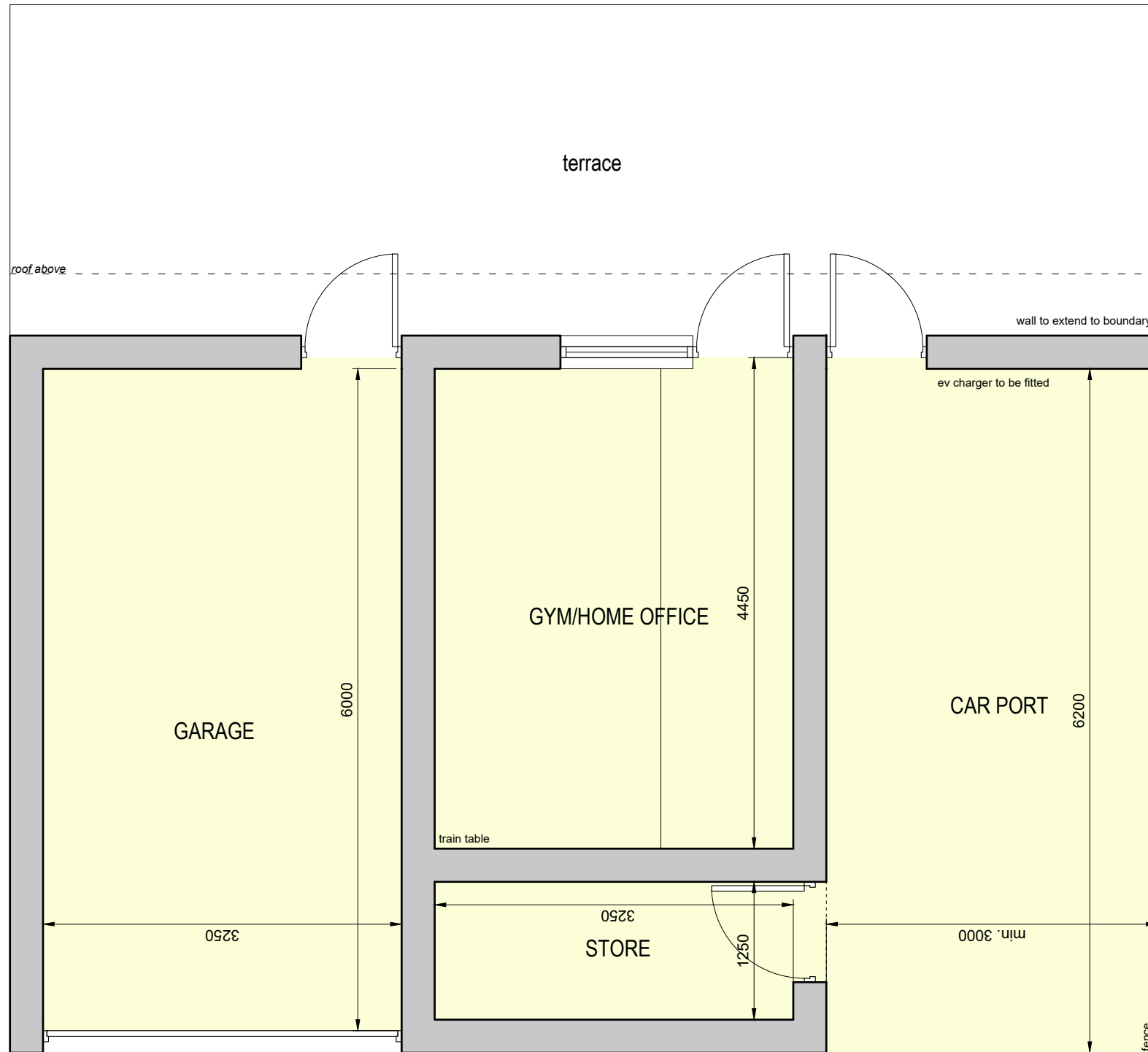

GROUND FLOOR PLAN | PROPOSED 1:100 @A3

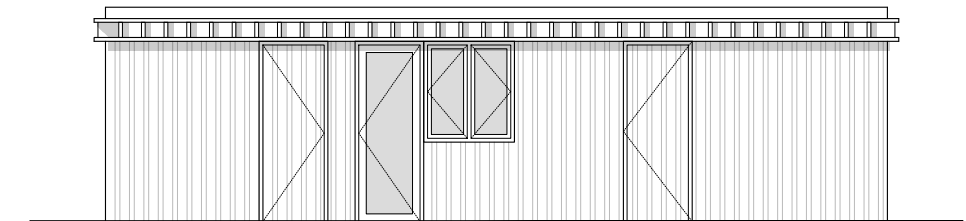

SOUTH EAST ELEVATION | PROPOSED 1:100 @A3

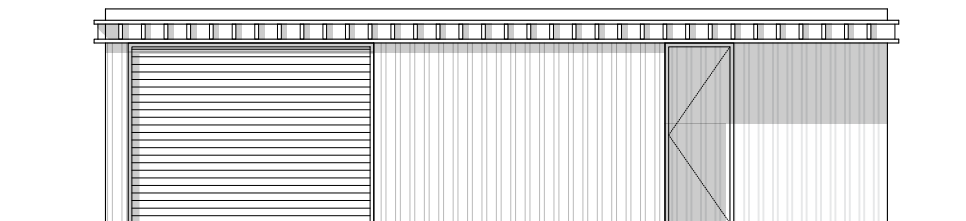

NORTH WEST ELEVATION | PROPOSED 1:100 @A3



© Hodson Architects Ltd

This drawing and any design hereon is the copyright of Hodson Architects Ltd & must not be reproduced without their written consent. All drawings remain the property of the Hodson Architects Ltd.

Figured dimension only to be taken from this drawing. All dimensions to be checked on site. Hodson Architects Ltd to be informed immediately of any discrepancies before work proceeds.

Rev.	Date:	Revision:	Drawn By:	Checked By:
B	22.05.25	Amended garage proposal and widened Utility Access - Demonstrated vehicle swept path	-	-
C	24.06.25	Amended to suit client comments		
D	22.09.25	Amended as alternate proposal		

Client: Mr. & Mrs. Hoyle			
Project Title: 17 St Helen's Road, Brigg			
Drawing Title: Gym / Office & Garage			
Drawn By: BG	Checked By: LL	Date: 21.05.2025	Drawing Number: 2557.P110
Scale: 1:50 @ A3	Revision: D	Status: Planning	

The Old Post Office, Yarra Road, Cleethorpes, DN35 8LS

Telephone: 01472 327991

Email: info@hodsonarchitects.com

Hodson ARCHITECTS