

# OPTION 1A

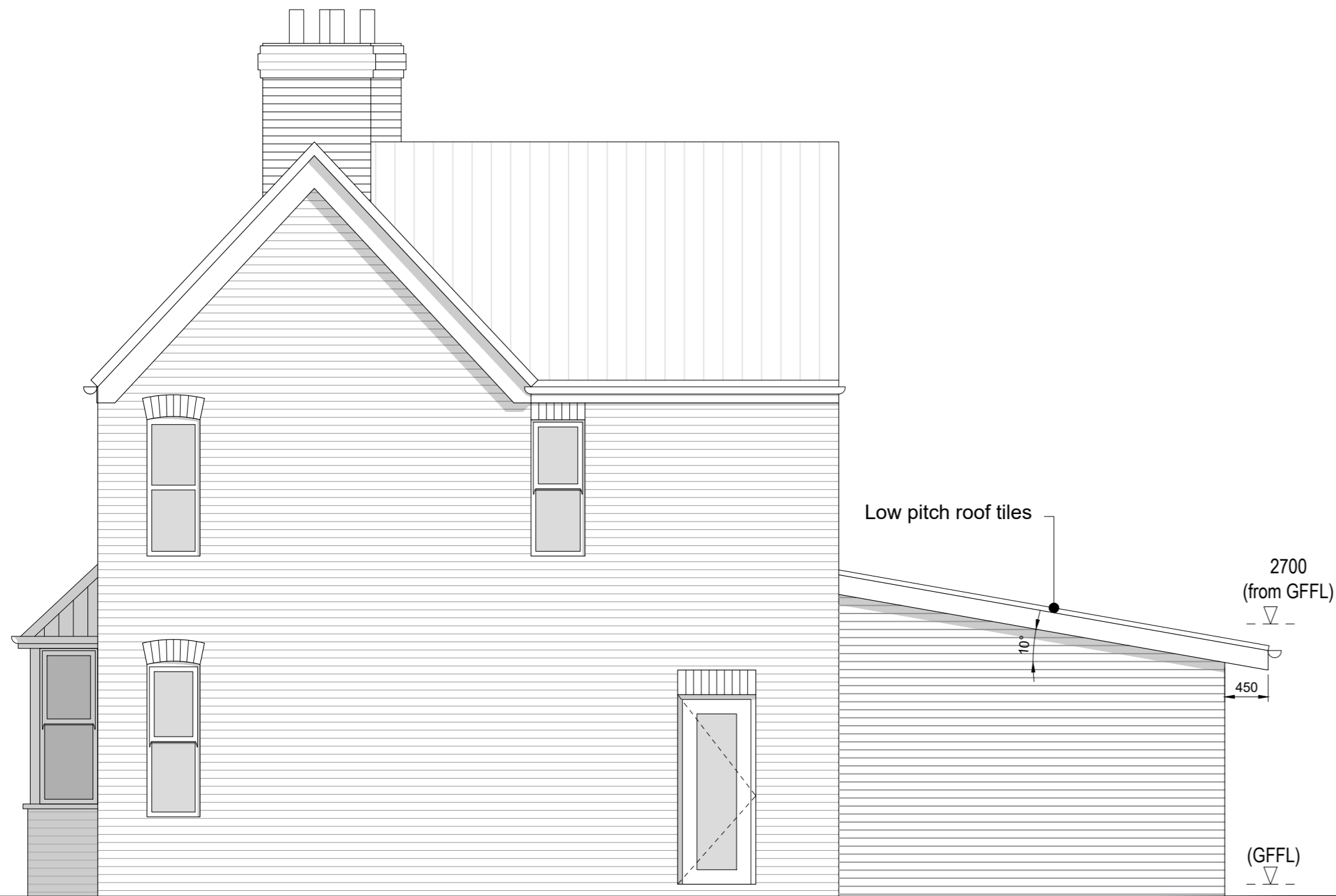

NORTH EAST ELEVATION | PROPOSED 1:50 @A2



SOUTH WEST ELEVATION | PROPOSED 1:50 @ A2



© Hodson Architects Ltd  
 This drawing and any design hereon is the copyright of Hodson Architects Ltd & must not be reproduced without their written consent. All drawings remain the property of the Hodson Architects Ltd.  
 Figured dimension only to be taken from this drawing. All dimensions to be checked on site. Hodson Architects Ltd to be informed immediately of any discrepancies before work proceeds.

Rev.	Date	Revision	Drawn By	Checked By	Client
0	22.09.25	Alternate proposal issued to planning officer	-	-	Mr. & Mrs. Hoyle
					Project Title: 17 St. Helen's Road, Brigg
					Drawing Title: Option 1A - Side Elevations as Proposed
		Drawn By: BS	Checked By: LL	Date: 28.03.2025	Drawing Number: 2557.P204
		Scale: 1:50 @ A2	Revision: B	Status: Planning	

The Old Post Office, Yarra Road, Cleethorpes, DN35 8LS

Telephone: 01472 327991

Email: info@hodsonarchitects.com

**Hodson**  
ARCHITECTS