

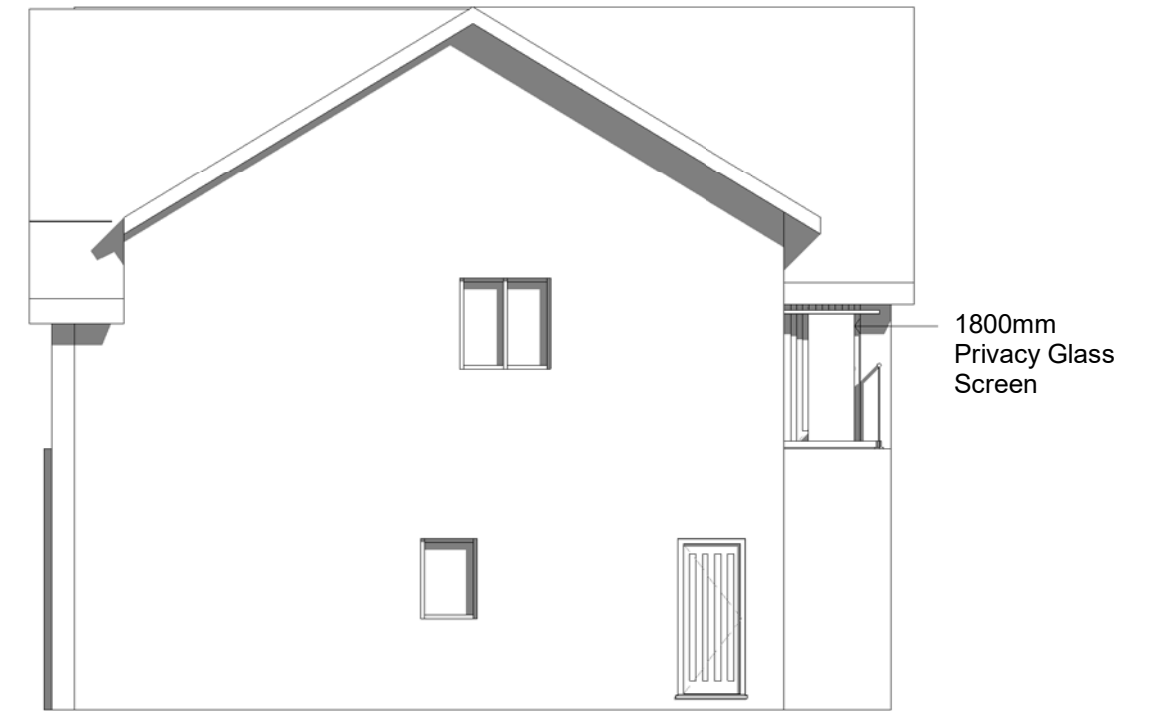

1 Front - Proposed
1 : 100



2 Right - Proposed
1 : 100

PLOT 1

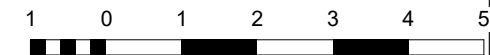

SCALE
1: 100 m

- Status
- FEASIBILITY
 - PLANNING APPROVAL
 - BUILDING REGULATIONS
 - TENDER
 - CONSTRUCTION

Project Land at King Edward St, Bellon
DN9 1QN

Client Grosvenor House Builders Ltd

Drawing title Proposed Front & Left Side Elevations

Project No	Drawing No	Rev No	Scale	Date
236	004		1 : 100	07-25

MUNSHI+
PARTNERS
ARCHITECTURE & PROPERTIES

No 3 Caxton Rd, Fulwood, Preston, PR2 9ZZ.
Tel- 01772 342570
Email- info@munshianpartners.com

Rev A- Ridge height reduced, stairwell height increased & removal of chimneys