

This drawing & design is the copyright of Munshi+Partners and may not be reproduced in any way without prior written consent.

Any discrepancies on this drawing between drawings area to be reported to this office.

Unless specifically specified these drawings are not to be used for construction purposes or placing of any orders.

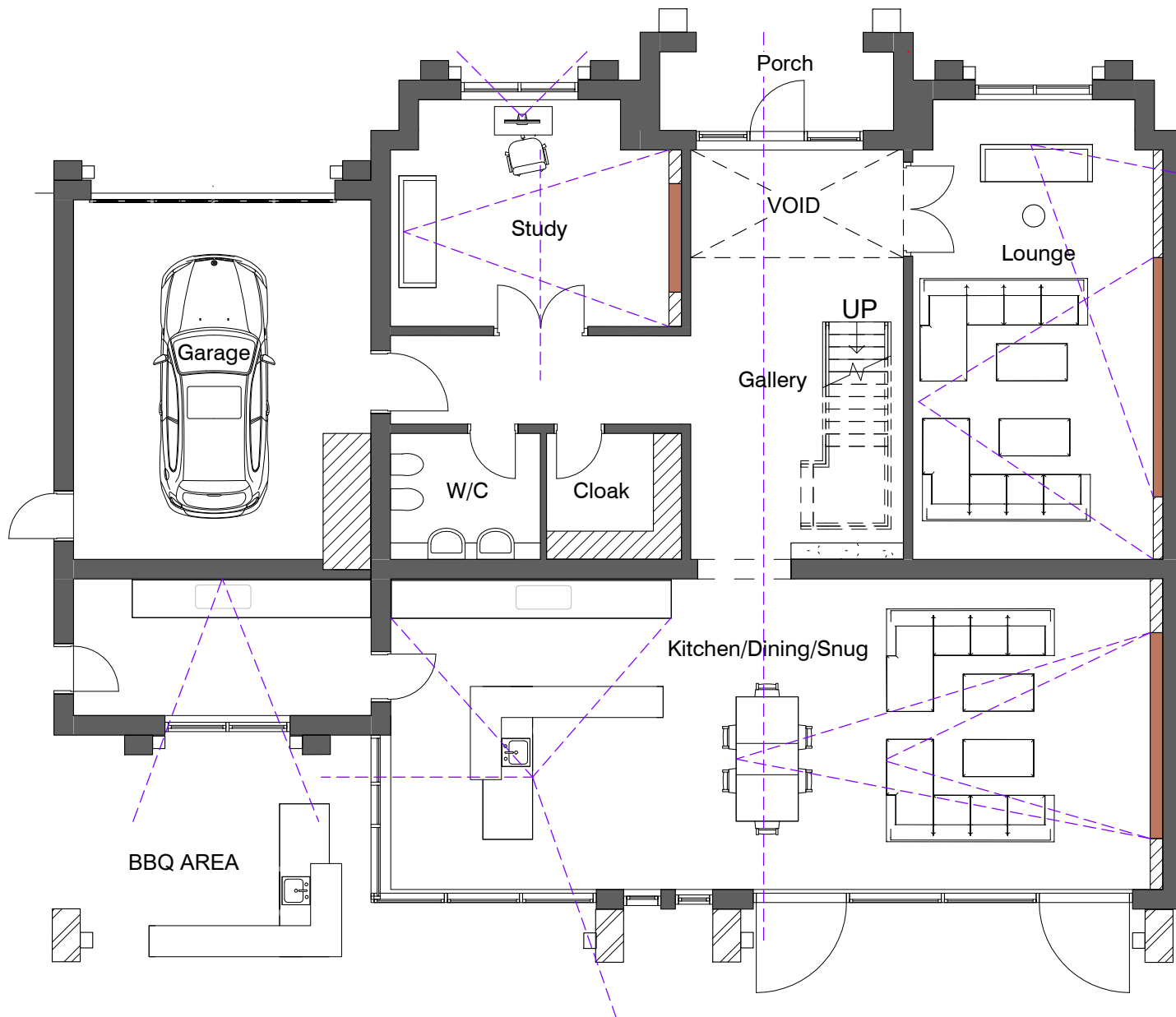

1 Level 0 - Proposed
1 : 100

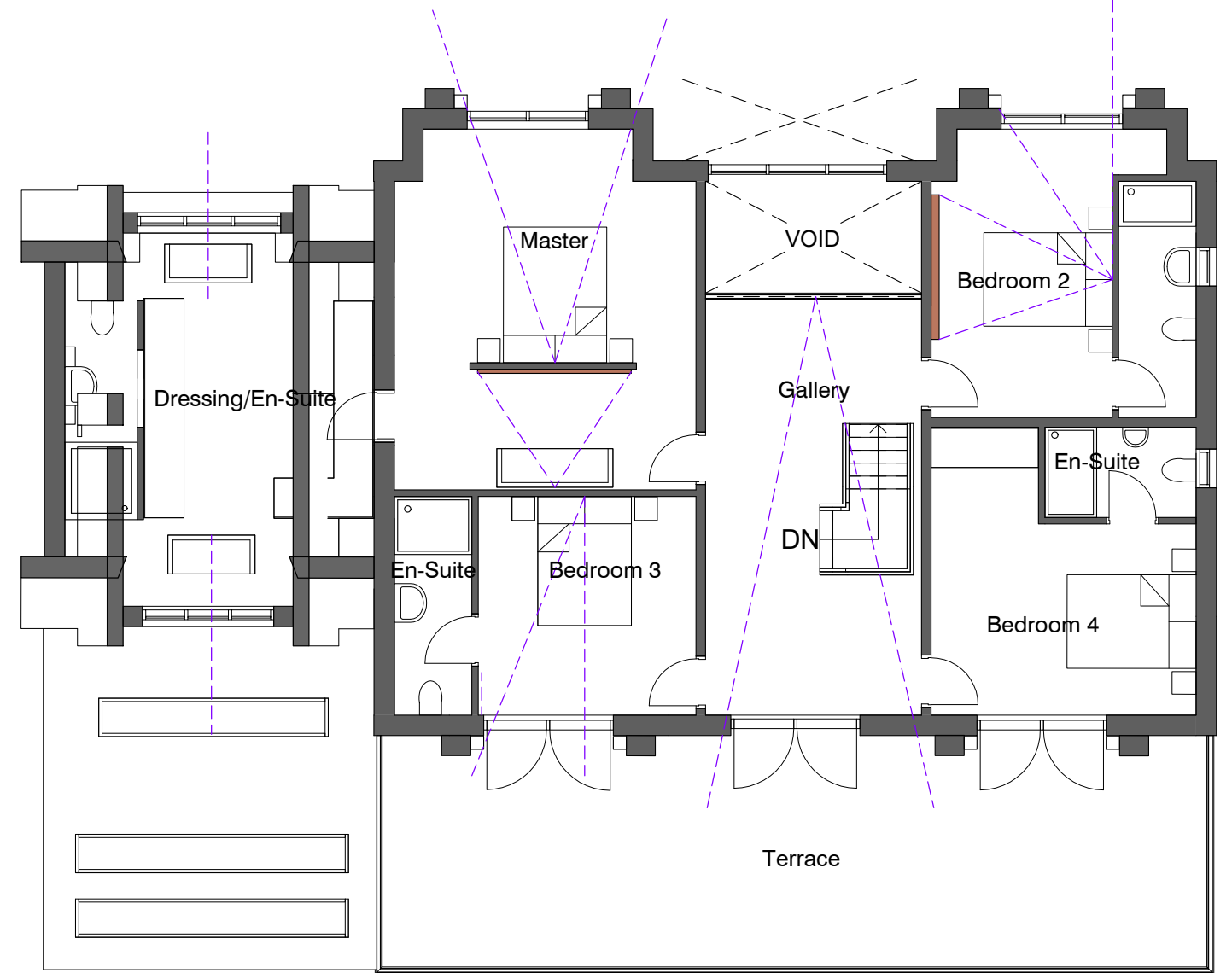

2 Level 1 - Proposed
1 : 100

- Status
- FEASIBILITY
 - PLANNING APPROVAL
 - BUILDING REGULATIONS
 - TENDER
 - CONSTRUCTION

Project Land at King Edward St, Bellon
DN9 1QN

Client Grosvenor House Builders Ltd

Drawing title Proposed Ground & First Floor Plans

Project No	Drawing No	Rev No	Scale	Date
236	002		1 : 100	05-25

PLOT 3

Rev A- Removal of Chimneys

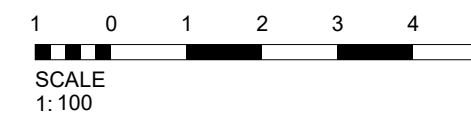

MUNSHI+
PARTNERS
ARCHITECTURE & PROPERTIES

No 3 Caxton Rd, Fulwood, PR2 9ZZ.
Tel- 01772 342570
Email- info@munshinandpartners.com

Blackburn
Bolton
Preston
London