

This drawing & design is the copyright of Munshi+Partners and may not be reproduced in any way without prior written consent.

Any discrepancies on this drawing between drawings area to be reported to this office.

Unless specifically specified these drawings are not to be used for construction purposes or placing of any orders.

Do not scale from this drawing.

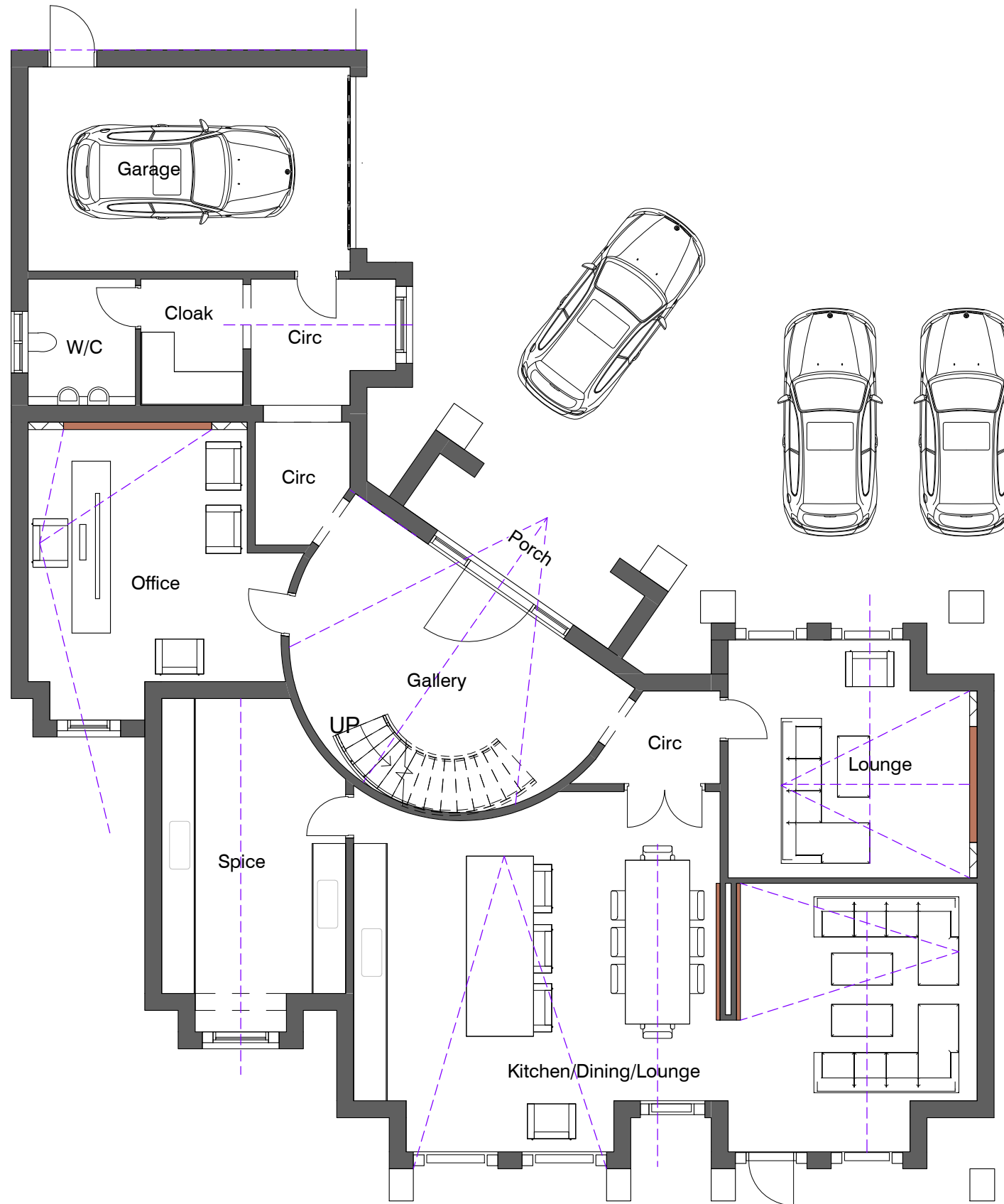

## PLOT 4

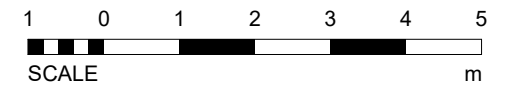

Status	Legend
<input type="checkbox"/> FEASIBILITY	
<input checked="" type="checkbox"/> PLANNING APPROVAL	
<input checked="" type="checkbox"/> BUILDING REGULATIONS	
<input type="checkbox"/> TENDER	
<input type="checkbox"/> CONSTRUCTION	

Project Land at King Edward St, Bellon DN9 1QN

Client Grosvenor House Builders Ltd

Drawing title Proposed Ground Floor

Project No	Drawing No	Rev No	Scale	Date
236	002		1:100	05-25

**MUNSHI+**  
**PARTNERS**  
ARCHITECTURE & PROPERTIES

No 3 Caxton Rd, Fulwood, Preston, PR2 9ZZ.  
Tel- 01772 342570  
Email- info@munshinandpartners.com

**1** Level 0 - Proposed  
1:100

Rev A- Removal of Chimneys