

Proposed Site Plan - Boundary Treatments

1:200

Context / Example Photos



Photo 1.0 - Typical Approved Facing Brickwork Wall and Piers to Property Frontage



Photo 1.5 - Typical example of Permeable Brickwork Paviers in Brindle colour



Photo 1.1 - Horizontal close boarded timber fence and posts, between properties



Photo 1.2 - Timber Lincolnshire Post and Rail Fencing to Rear of Properties



Photo 1.3 - Typical example of contemporary Lighting Bollards proposed to each property Driveway Entrance

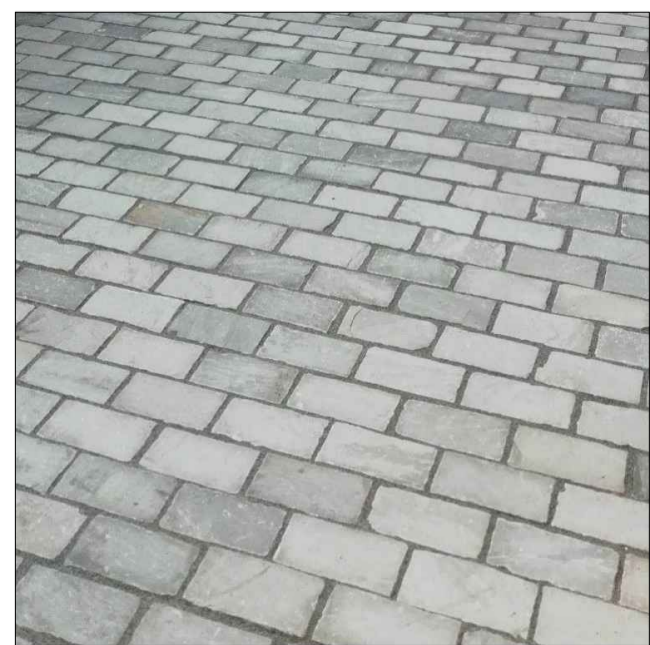
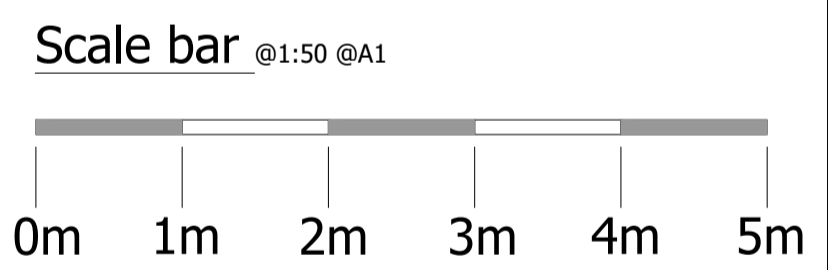

Photo 1.4 - Typical example of Permeable Brickwork Paviers in Tumbled Grey colour



First Issue			
REV:	DETAILS:	DATE:	DWN: CHD:
DRAWING STATUS: Planning Drawing			
DESIGN SPACE ARCHITECTURE		Tower House, Lucy Tower Street Lincoln, Lincolnshire, LN1 1XW	
E. info@designspace.uk.com		W. designspace.uk.com	
T. 01427 782 888			
CLIENT: WROOT HOMES			
PROJECT: Proposed 7 Unit Re Development Scheme. Cherry Tree Farm, Crowle Road, Eastoft North Lincolnshire			
DRAWING TITLE: Proposed Site Plan indicating Boundary Treatments			
DATE: June 2025			
SCALE: 1:200	PAPER SIZE: A1	REVISION: C	
PROJECT NUMBER: DSA 24 - 066	DRAWING NUMBER: PL - 200		
Do not scale this drawing. All dimensions must be checked on site. All rights reserved. No reproduction in any material form is permitted without prior written consent.			