

BARROW ROAD | Site Sections

All work to be carried out in accordance with the requirements of the Building Regulations, Water Authority and the Construction (Design and Management) Regulations currently in force. Do not scale from this drawing. Architect to be notified of any discrepancies. Verify relevant dimensions on site before commencing work or preparing shop drawings. This drawing is copyright.

Rev	Date	Description	By	Checked
P01	-	Updated to suit revised layout	-	-
P02	14.10.25	Additional site levels added	SB	-

SECTION A - A (existing side elevation to proposed rear elevation)

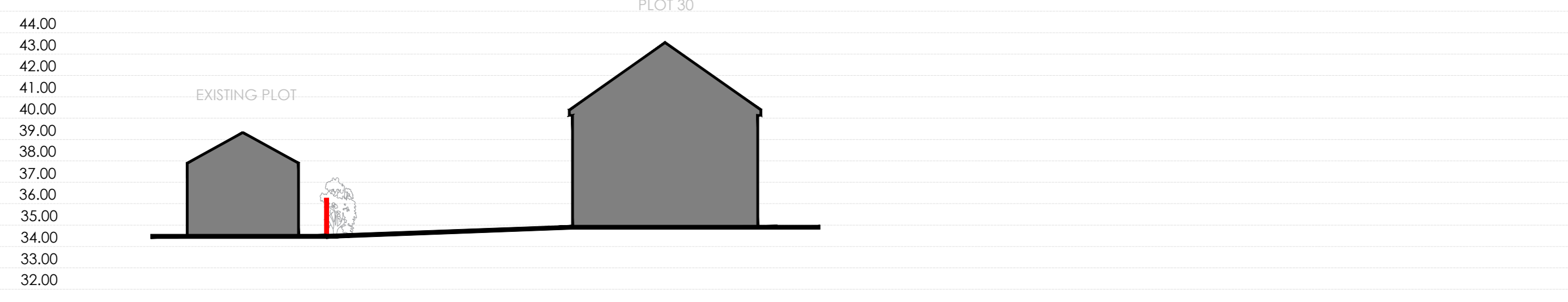

SECTION B - B (existing rear elevation to proposed rear elevation)

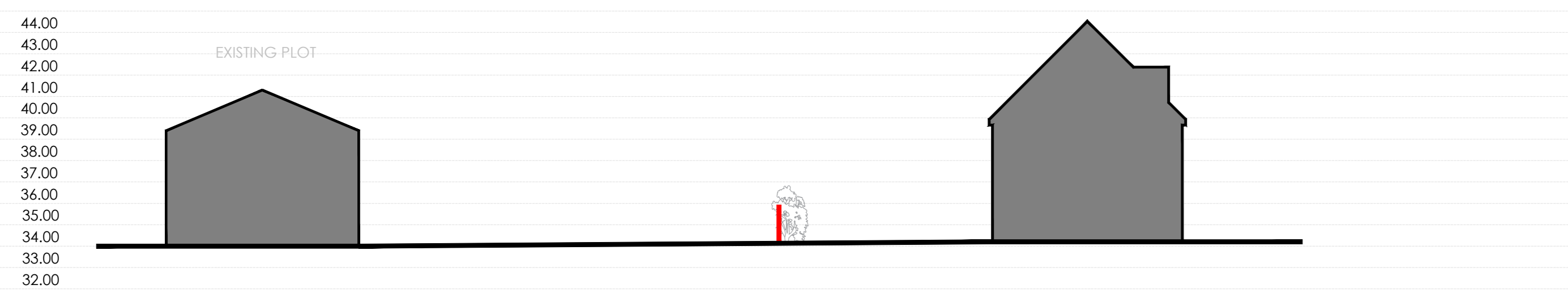

SECTION C - C (existing rear elevation to proposed rear elevation)

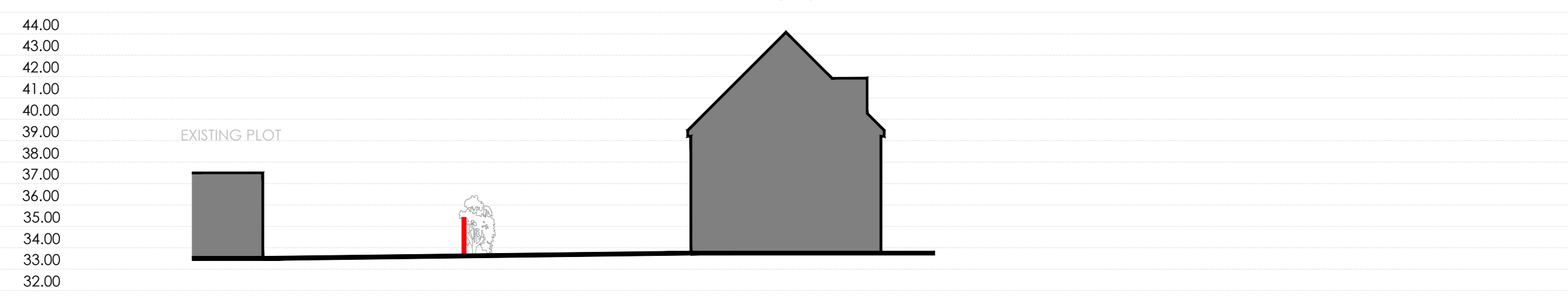

SECTION D - D (existing side elevation to proposed rear elevation)

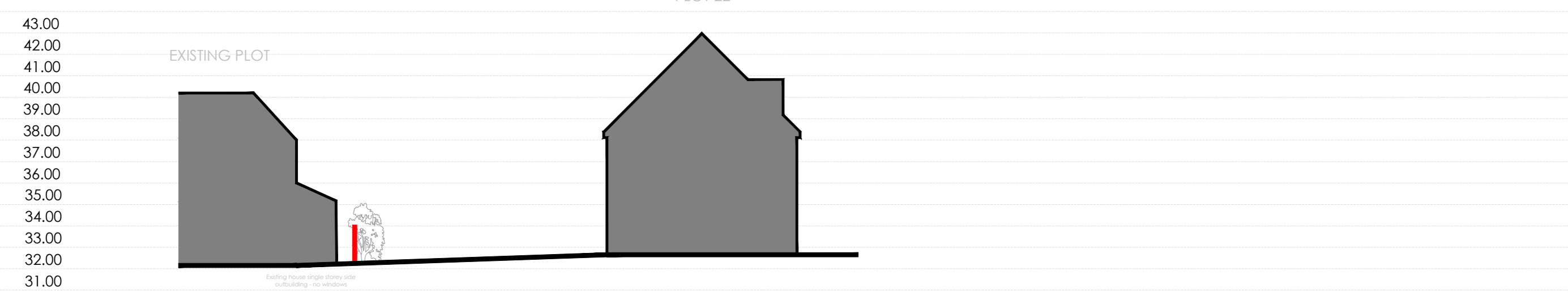

SECTION E - E (existing side elevation to proposed rear elevation)

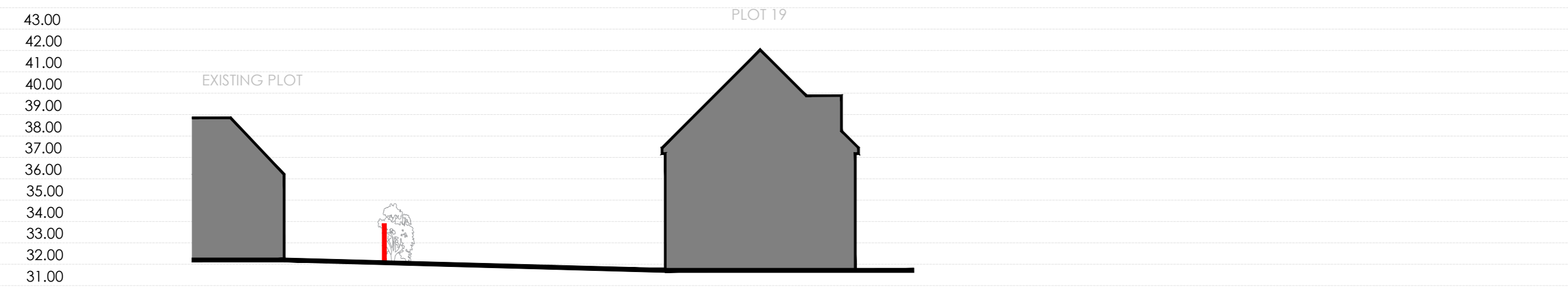

SECTION F - F (existing side elevation to proposed rear elevation)



SECTION G - G (proposed side elevation to existing side elevation)

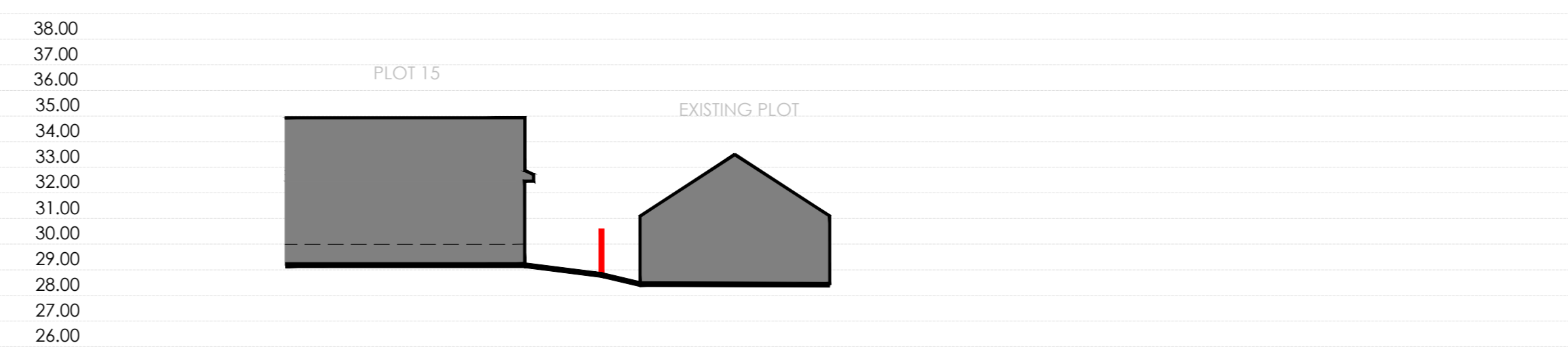

SECTION H - H (existing side elevation to proposed side elevation)

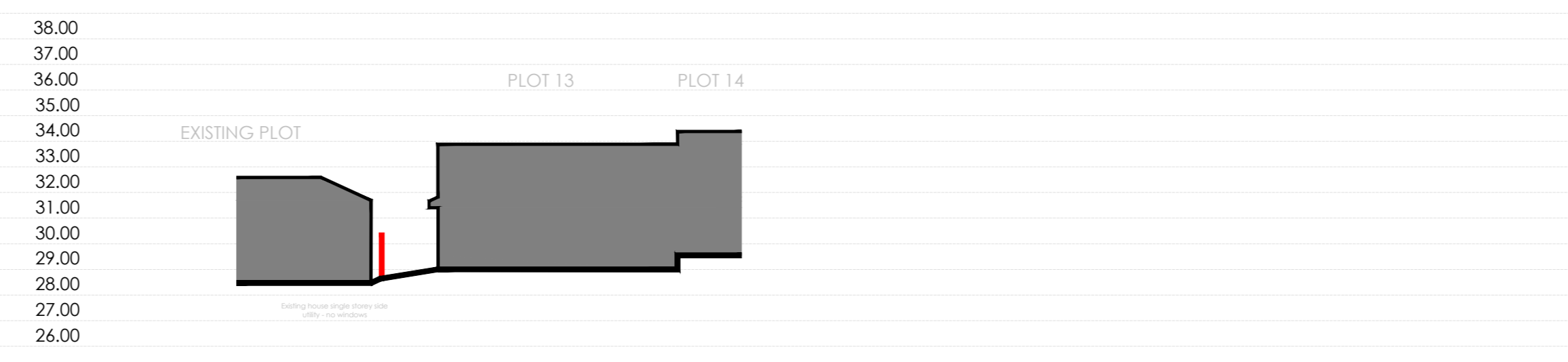

SECTION I - I (existing rear elevation to proposed rear elevation)

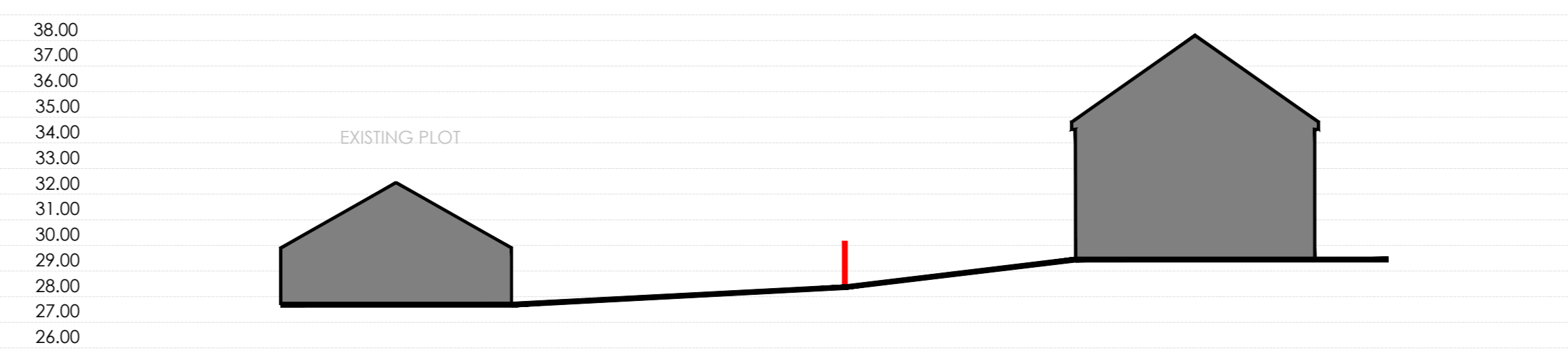

SECTION J - J (existing rear elevation to proposed rear elevation)

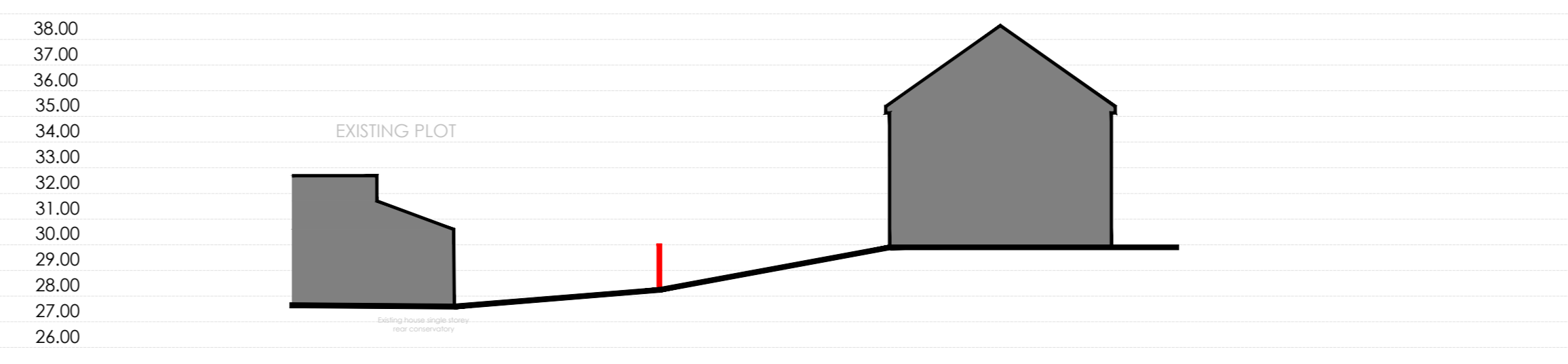

SECTION K - K (existing rear elevation to proposed rear elevation)

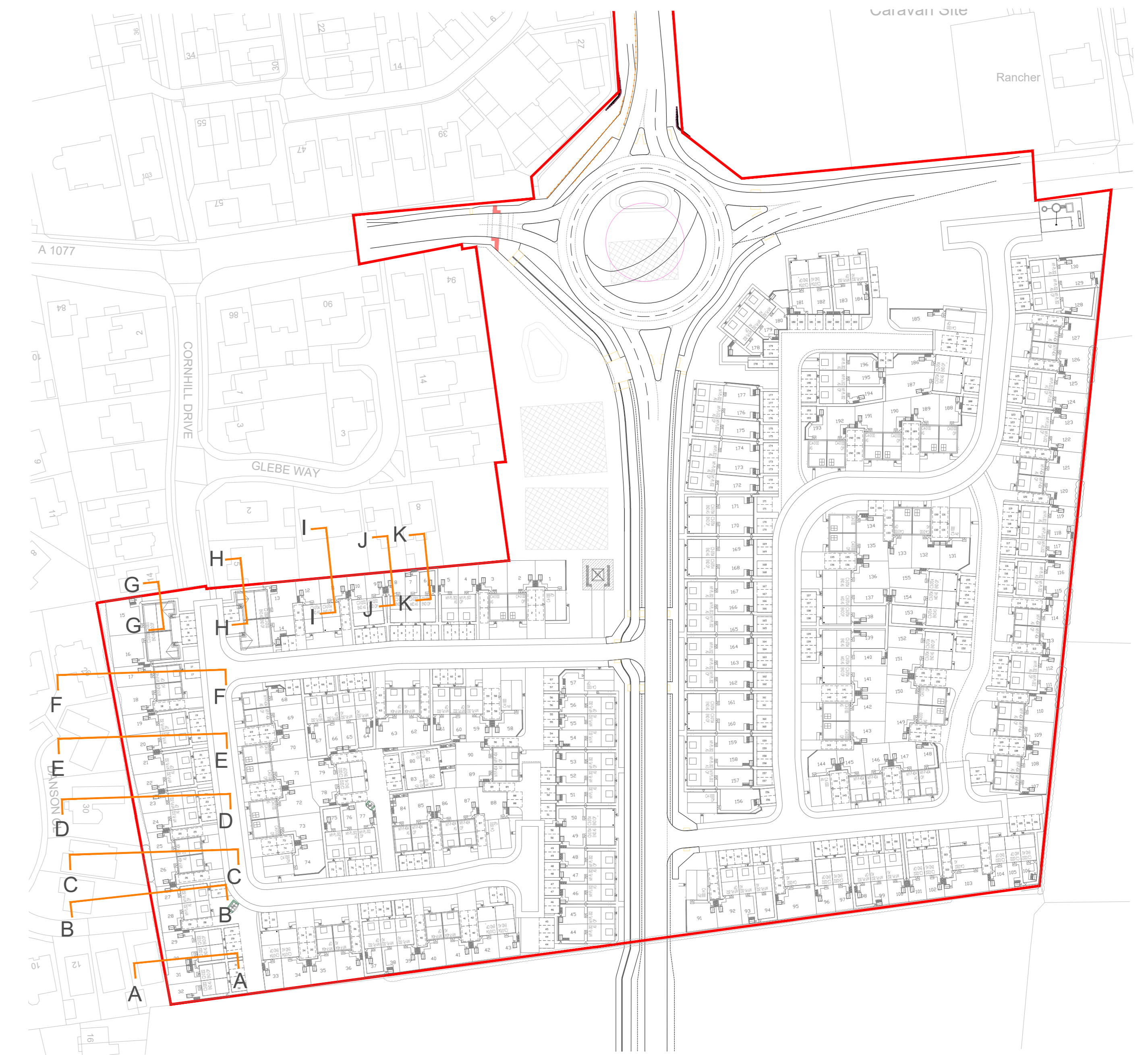
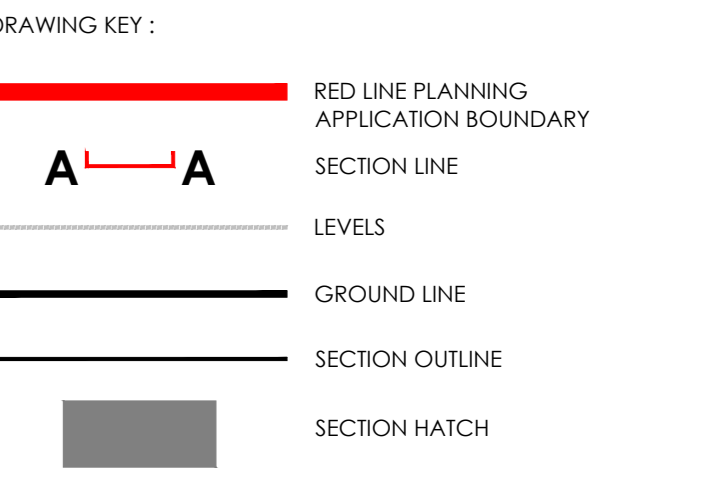
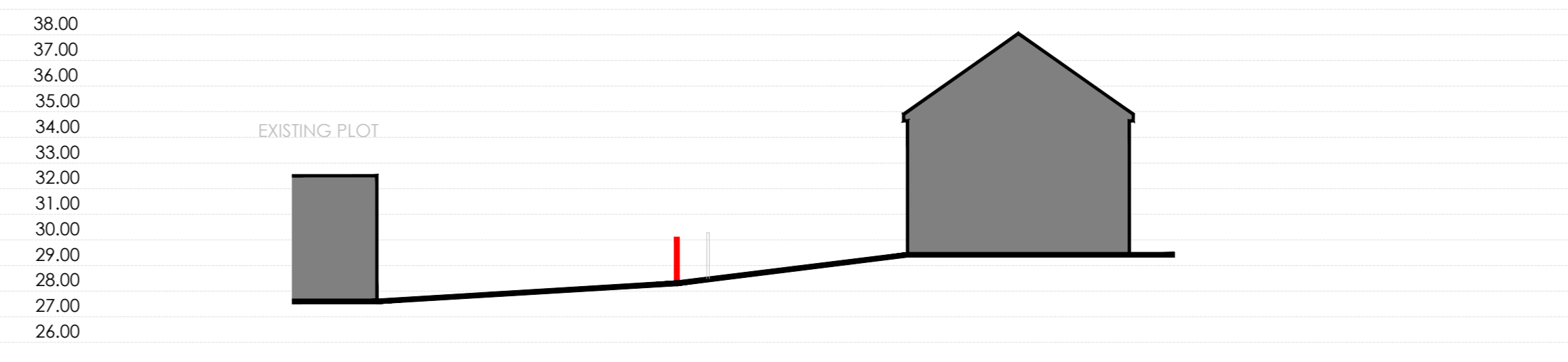

SITE LAYOUT @ 1:1250

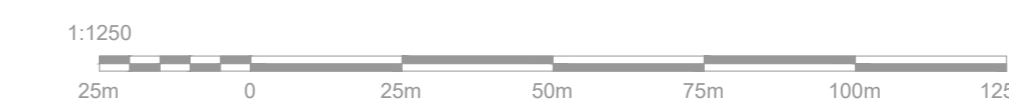

SITE SECTIONS @ 1:200

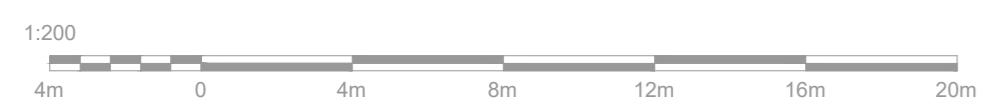

North

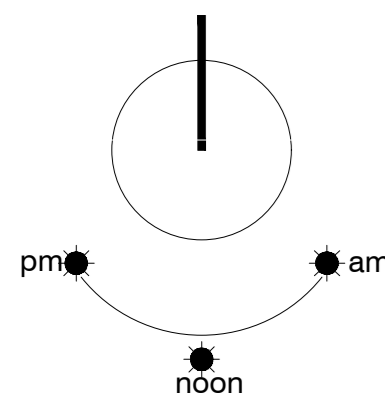

strata

strata homes limited | quay point | lakeside | doncaster | DN4 5PL
t: 01302 308508 www.strata.co.uk

scale: 1:500 @ A0 | drawn by: RS | date: APR 2025

Project: Barrow Road, Barton upon Humber DN18 6DB

Drawing No: 22-CL3-SEGB-BR-10-P01

Drawing: Site Sections

Revision: P02