

Existing Ground Floor Plan

1 : 50

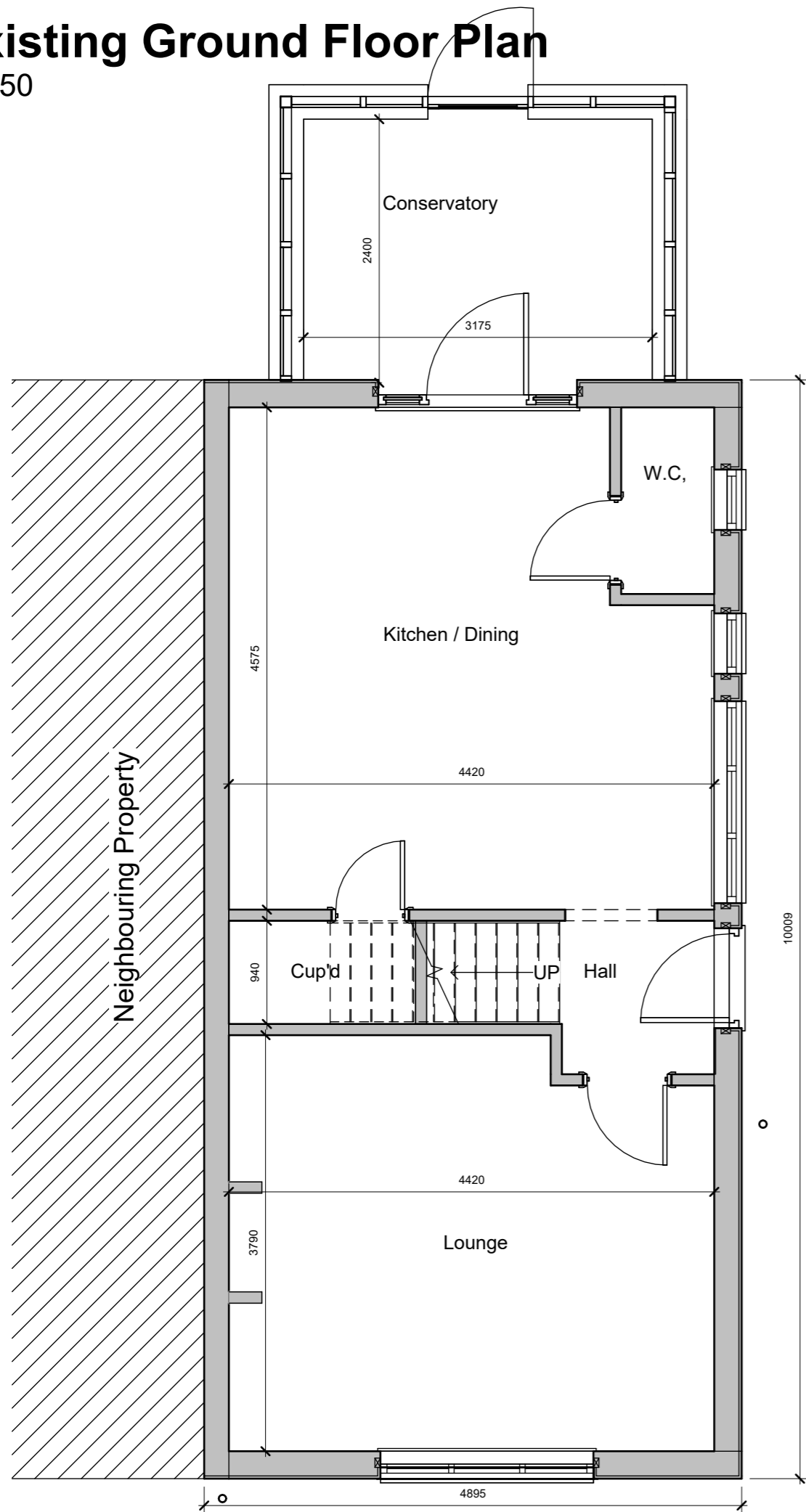

Existing First Floor Plan

1 : 50

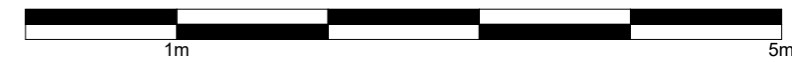
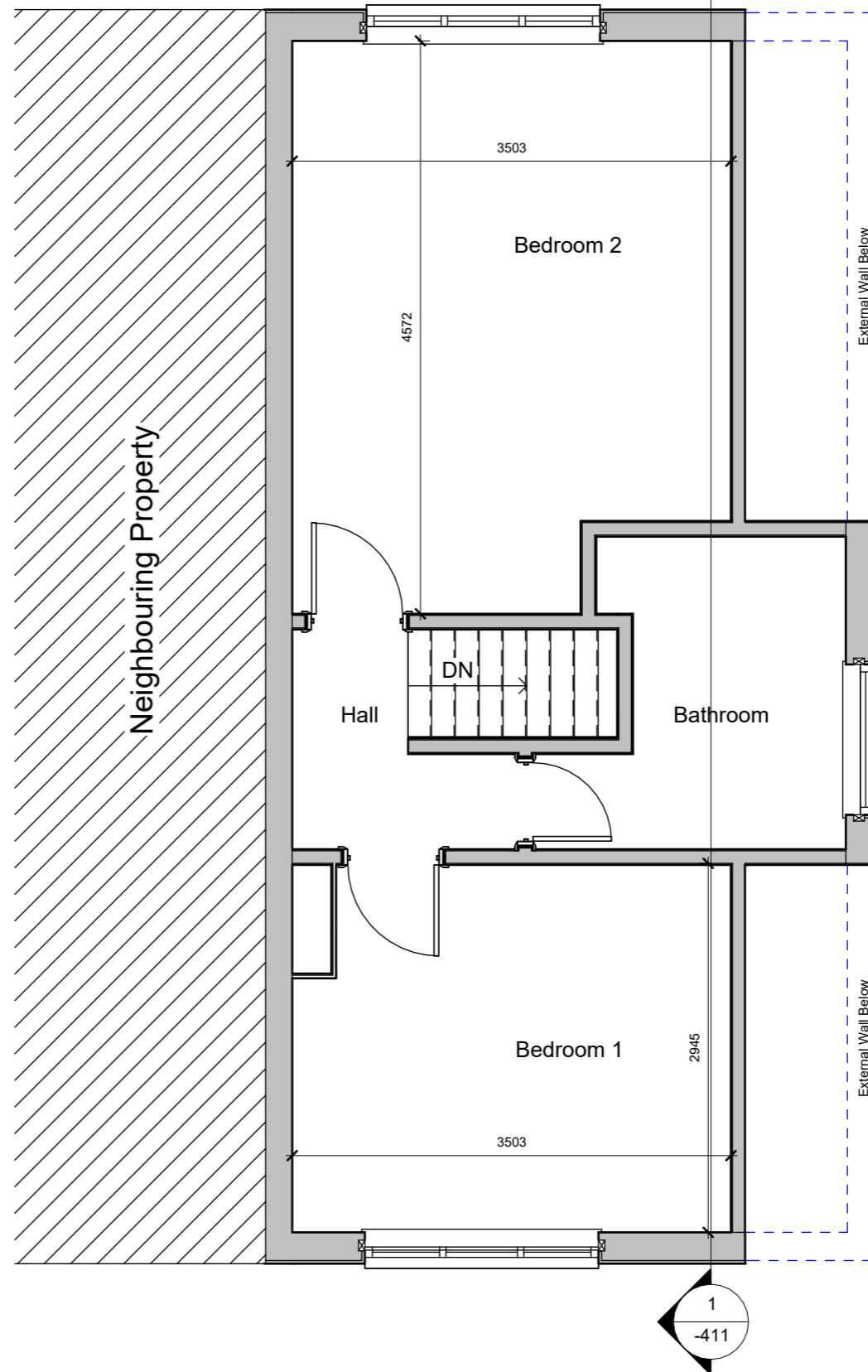

COPYRIGHT OF THIS DRAWING BELONGS TO 412 DESIGN AND NO PART THEREOF MAY BE REPRODUCED OR UTILISED IN ANY WAY WITHOUT THE PRIOR WRITTEN CONSENT

Rev	Description	Date
A	First Issue	20.07.25

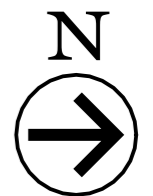

412 Design
E-mail: info@four12design.co.uk



Client
Mr Darrell Lowe

Project
70 Maltkiln Road, Barton Upon Humber,
DN18 5JW

Drawing
Existing Floor Plans

Scale
1 : 50 @ A3

Date
20.07.25

Drawn By
HB

Checked

Drawing No.
FT-BUH -210

Revision
A