

Rev	Description	Date
A	First Issue	20.07.25
B	Dormer moved back 200mm front front elevation	18.11.25
C	Planning Submission	13.12.25

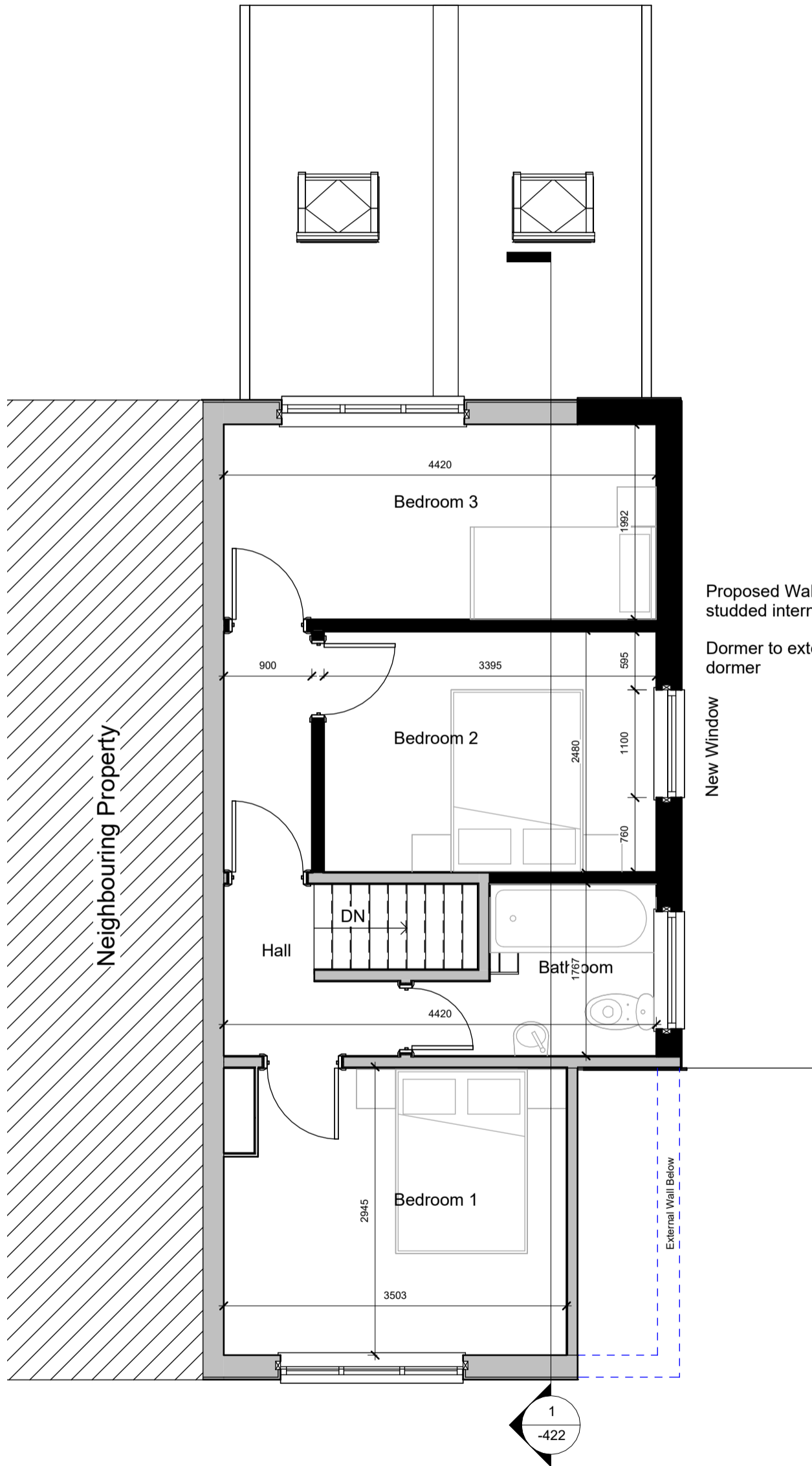

Proposed Walls built off ground floor walls, studded internally and insulated

Dormer to extend back from position of original dormer

New Window

Key:

 Proposed Walls

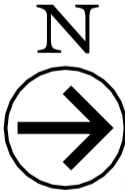

412 Design
E-mail: info@four12design.co.uk



Client
Mr Darrell Lowe

Project
70 Maltkiln Road, Barton Upon Humber,
DN18 5JW

Drawing
Proposed First Floor Plan

Scale	Date
1 : 50 @ A3	13.12.25
Drawn By HB	Checked HB
Drawing No. FT-BUH -221	Revision C

