

ALL DIMENSIONS ARE IN mm UNLESS NOTED OTHERWISE

N.G.R | E: 489676 | N: 408631

NOTES:

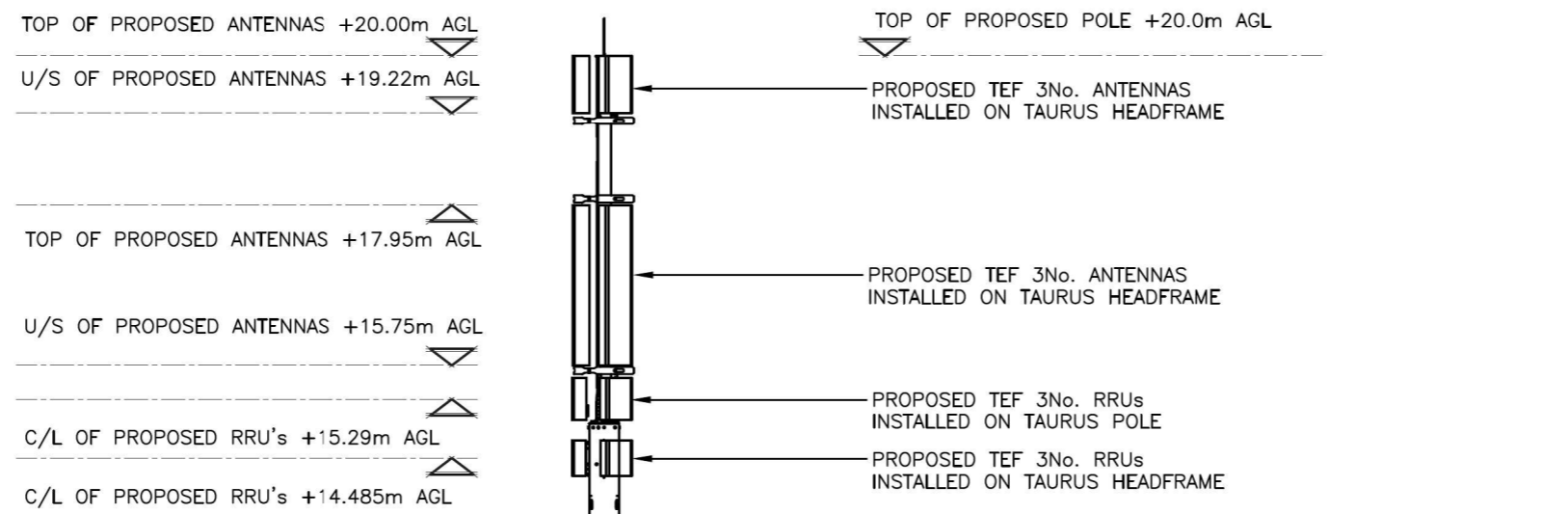

LAMP POST HEIGHT
+11.00m A.G.L.

BUILDING HEIGHT
+9.00m A.G.L.

ZEBRA CROSSING LIGHT HEIGHT
+6.00m A.G.L.

G.L. 0.00m

PROPOSED 6No. BOLLARDS TO BE INSTALLED BEHIND OF THE PROPOSED SITE LOCATION
PROPOSED TEF TERRIER CABINET TO BE INSTALLED ON NEW COMBINED ROOT FOUNDATION. (COLOUR GREEN RAL6009)

PROPOSED TEF SHIRE CABINET TO BE INSTALLED ON NEW COMBINED ROOT FOUNDATION. (COLOUR GREEN RAL6009)

PROPOSED TEF YORK CABINET TO BE INSTALLED ON NEW COMBINED ROOT FOUNDATION WITH GPS MODULE. (COLOUR GREEN RAL6009)

PROPOSED NORTH ELEVATION
(1:100)



1:100

D	BOLLARDS ADDED	UI	UI	16.02.26
C	RELOCATION OF PROPOSED CABINETS	UI	UI	13.01.26
B	RELOCATION OF PROPOSED POLE	UI	UI	19.12.25
A	PLANNING ISSUE	ULC	ULC	20.07.25
REV	MODIFICATION	BY	CH	DATE

Cell Name
BROADWAY #1 SW

Cell ID No

CSID	-	VF	-	TEF
309361		N/A		025421

Project No.	-	TM Cell ID	-	N/A
30936100				

Site Address / Contact Details

POUNDLAND, 2BROADWAY
LINCOLN GARDENS
SCUNTHORPE
NORTH LINCOLNSHIRE
DN16 2SN

Drawing Title:
PROPOSED ELEVATION

Purpose of issue:
PLANNING

Drawing Number:
301

Surveyed By:
ULC

Original Sheet Size:
A3

Drawn:
ULC

Date:
20.07.2025

Checked:
ULC

Date:
20.07.2025

Pack Issue:
D