

# Proposed Dog Grooming Unit

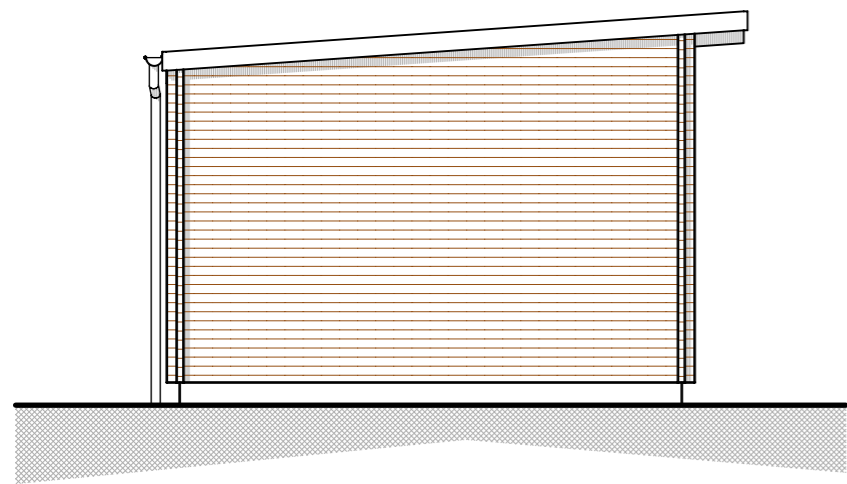

SIDE ELEVATION

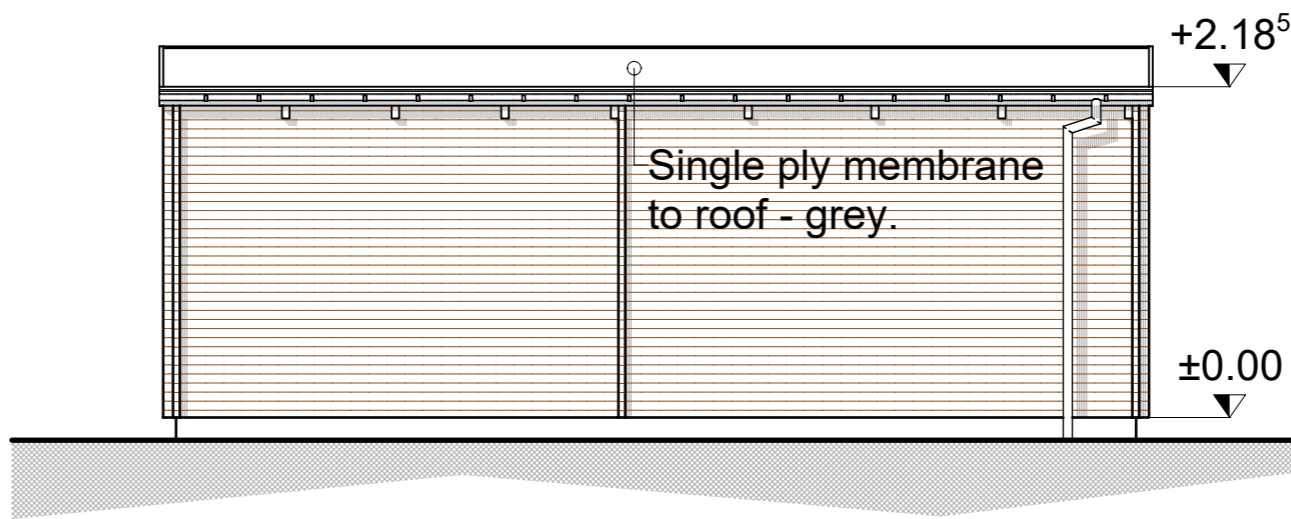

REAR ELEVATION

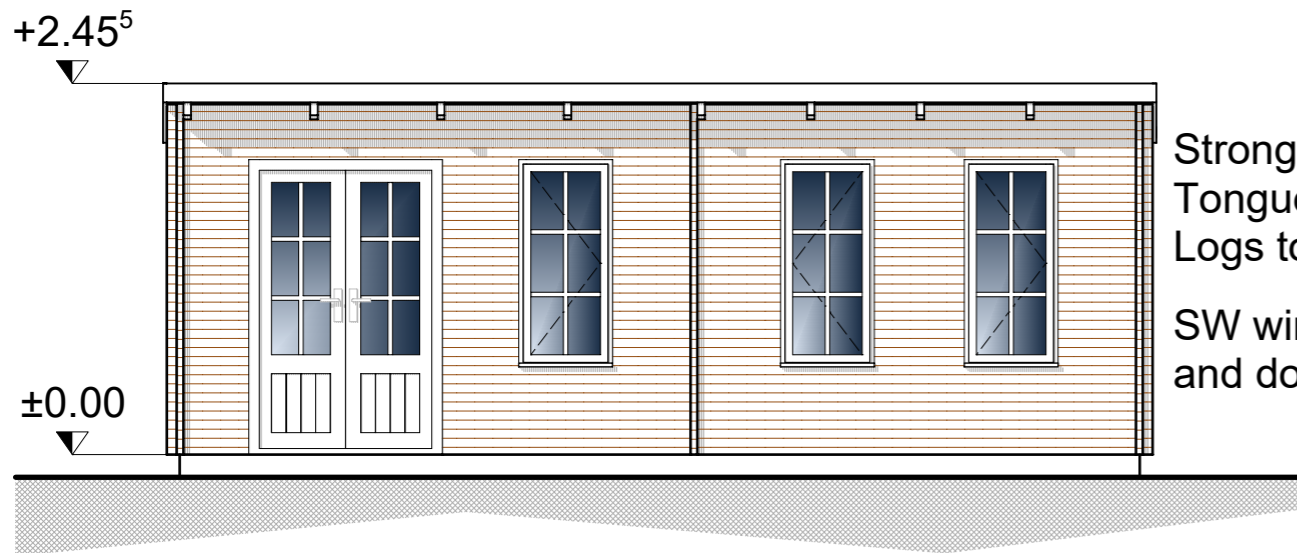

FRONT ELEVATION

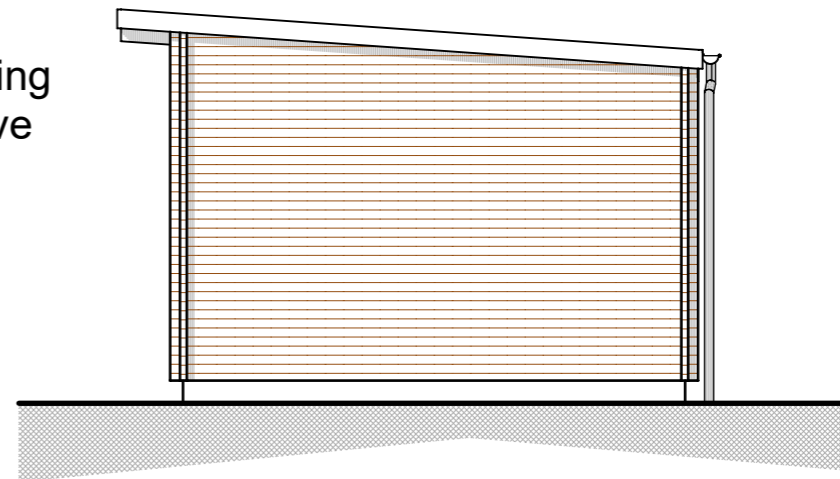

SIDE ELEVATION

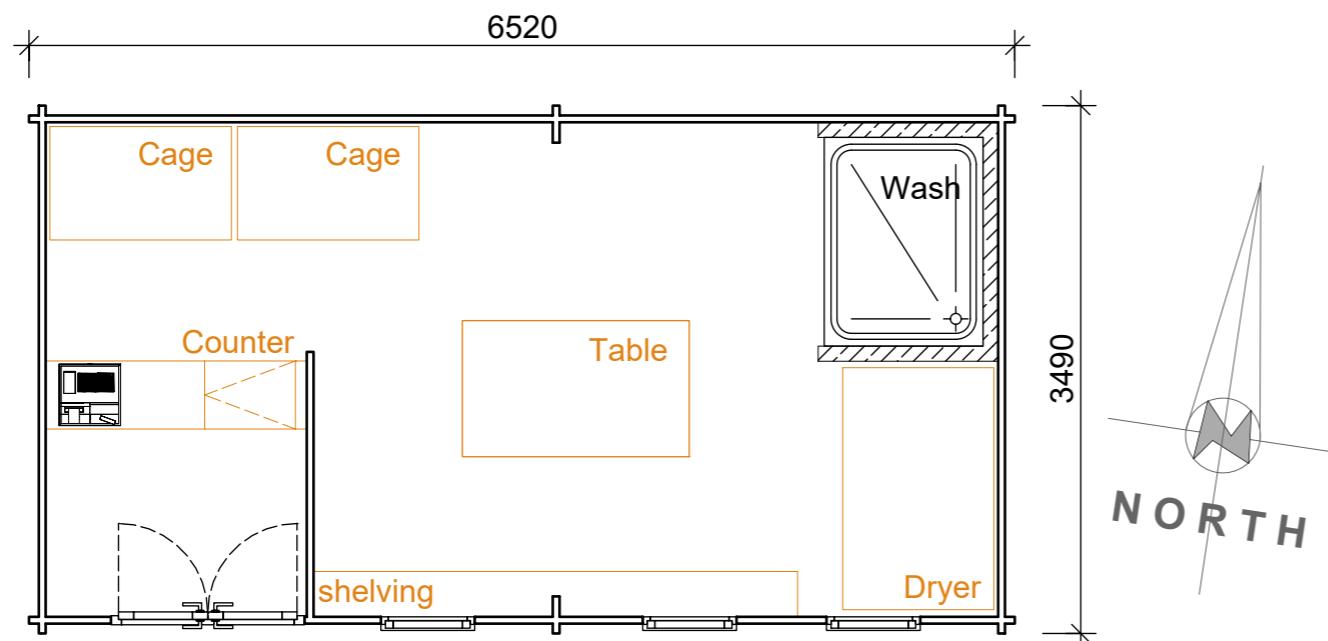

DOG GROOMING UNIT



Typical Visualisation

DO NOT SCALE FROM THIS DRAWING.

**NOTES**  
All materials, construction and details shown or implied by this drawing must comply with the current British Standards, Codes of Practice, Planning and Building Regulation requirements, Health and Safety Executive Legislation and the Clients particular specifications. Conflicting information shown or implied shall be referred to ADS (Scunthorpe) Ltd. This drawing is Copyright and the information contained within it is strictly confidential and may not be disclosed to third parties without the written permission of ADS (Scunthorpe) Ltd.

Revision Date

Wall colour Wall colour



Trim colour Trim colour



## Planning Application

Project  
Proposed Bowen Therapy Treatment Room and Dog Grooming Salon on Land opposite 21 Manchester Square New Holland

Client  
Mr. and Mrs. A. Cheyne

**ADS** Architectural Design Services (Scunthorpe) Ltd  
3 Conway Square  
Scunthorpe  
North Lincolnshire  
DN15 8JN  
TEL - 01724 869428  
EMAIL - info@ads-scunthorpe.co.uk

Date January 2026  
Scale 1:50 @ A3  
Drawn A. Cheffings

Drawing Nr. Revision

1573.03 -