

PROPOSED GROUND FLOOR PLAN

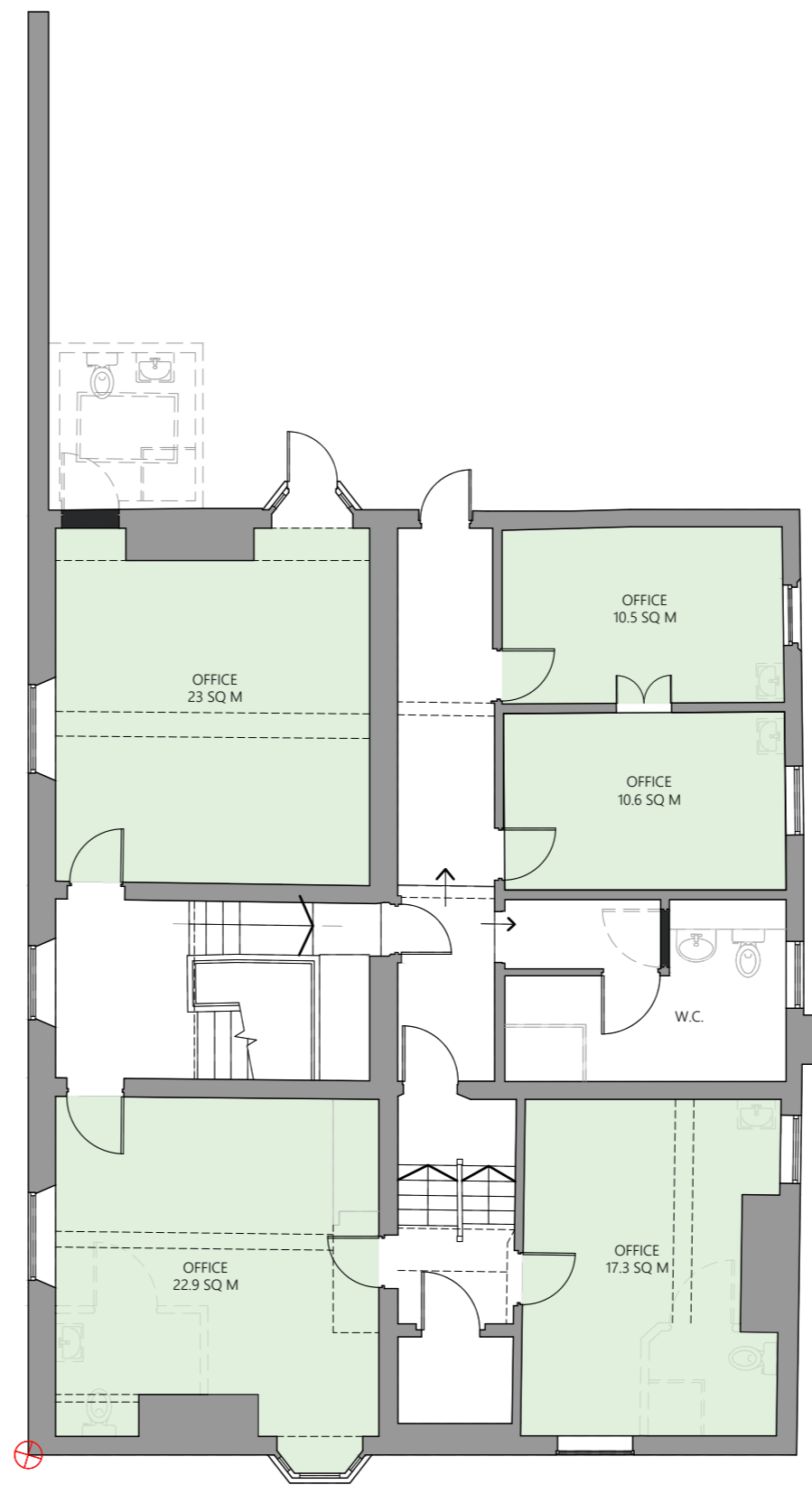

PROPOSED SECOND FLOOR PLAN

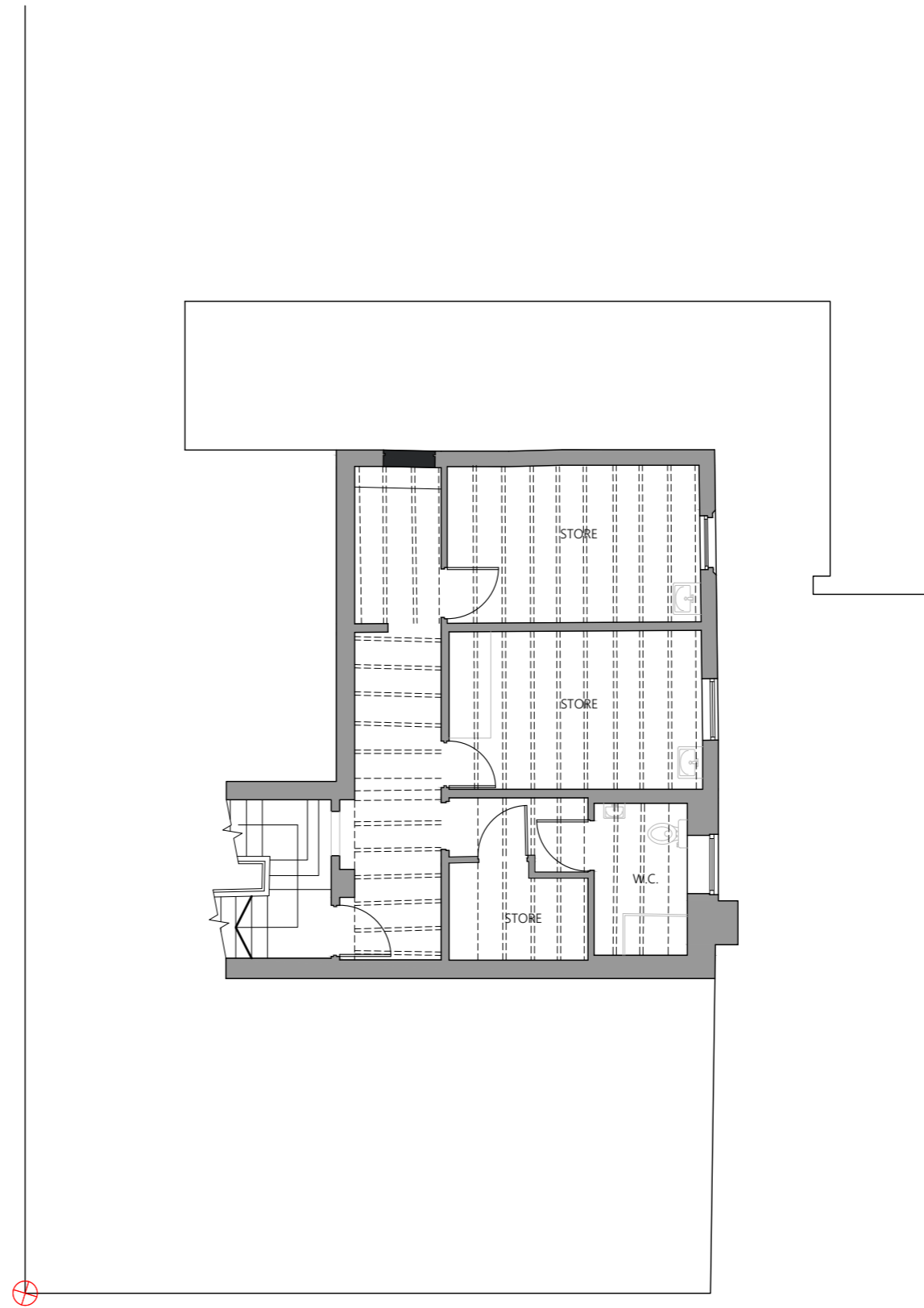

PROPOSED FIRST FLOOR PLAN

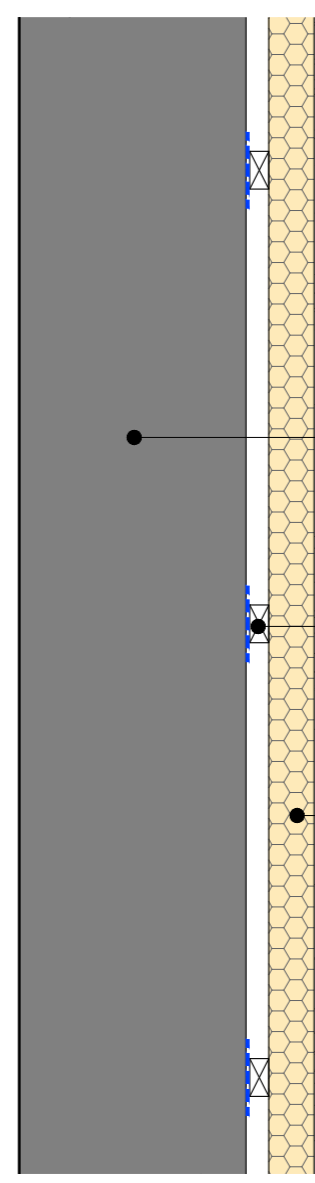

INSULATION TO EXTERNAL WALLS - SECTION 1:10

Existing External Wall

25 x 50mm Treat Timber Battens @600mm centres on strips of DPC

60 + 12.5mm Celotex PL3000 insulated plasterboard

Notes:
Contractor to satisfy themselves that all dimensions, drainage and services positions and materials are determined and correct prior to construction. Existing sub structure to be checked and verified as suitable prior to any works being undertaken.

Project	
PROPOSED CHANGE OF USE	
Address	
CUMBERWORTH LODGE, MAIN STREET, HAXEY, DONCASTER, DN9 2NB	
Title	
PROPOSED FLOOR PLANS OF MAIN BUILDING	
Drawing Type	
PLANNING	
Drawing No.	Date
2006.303.007	JANUARY 2026
Scale	1:100 @ A1
REV	C

