

Notes

- | No. | Description   |
|-----|---|
| 1.  | Drawing based on measured building survey information provided by others. |
| 2.  | Subject to wider design team input, review & coordination                 |

MATERIALS SCHEDULE	
①	Exterior Render Stucco fine Colour: Pure White (RAL: 9010)
②	Existing Brickwork
③	PPC Aluminium Flat Cladding Colour: Anthracite (RAL: 7016)
④	PPC Aluminium Curtain Walling / Shopfront glazing. 50mm wide face caps. Colour: Anthracite (RAL: 7016)
⑤	"Look-A-Like" Glazed Spandrel Panel within Curtain Wall System



\*Image is indicative



Proposed East Elevation

Scale: 1 : 100



Proposed South Elevation

Scale: 1 : 100

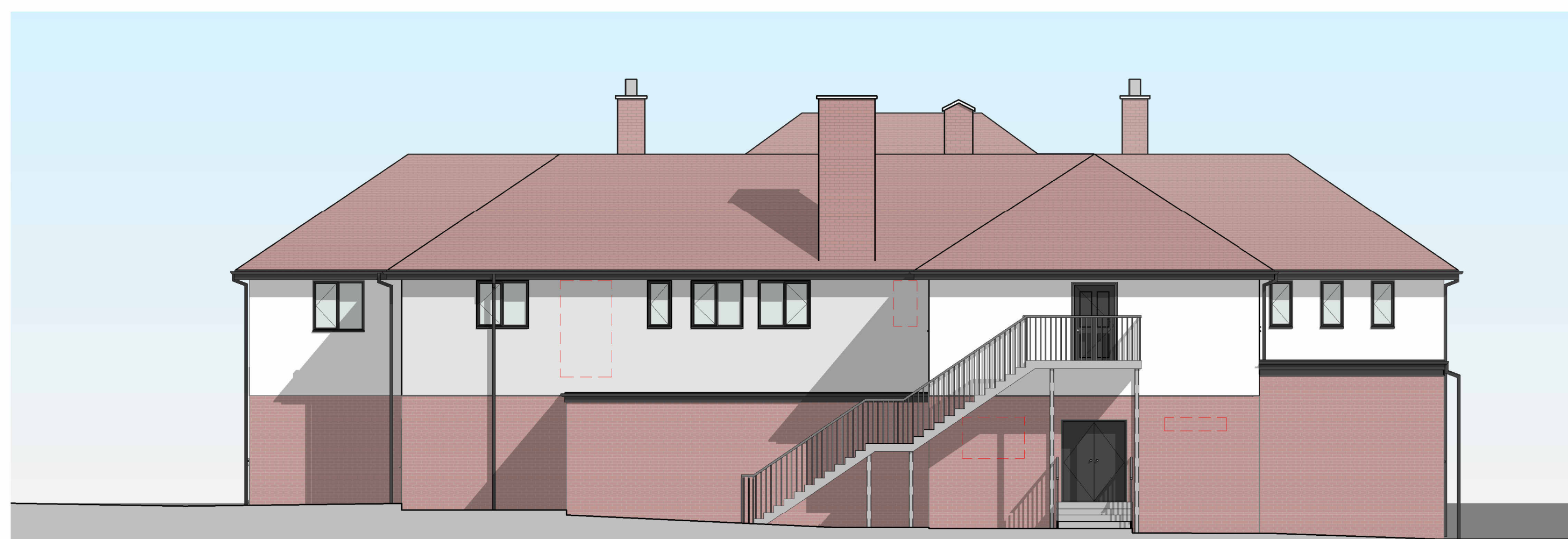

Proposed West Elevation

Scale: 1 : 100



Proposed North Elevation

Scale: 1 : 100

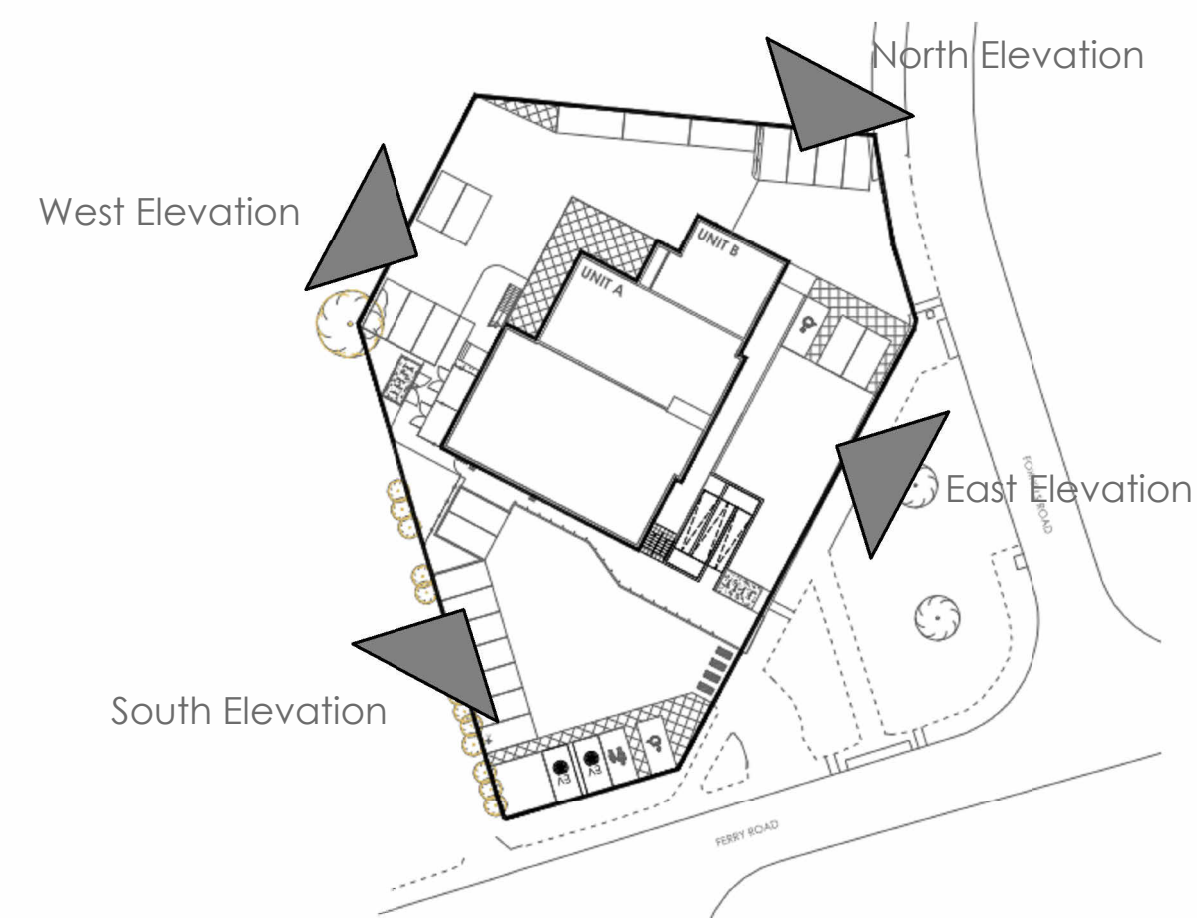

Key Plan

Scale: 1 : 100

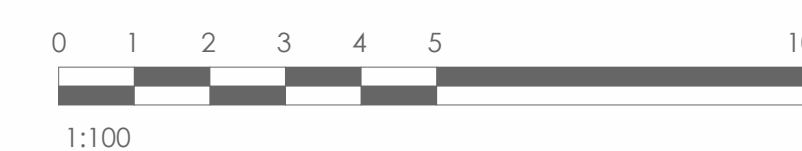

Rev.	Date	DRW	Description
D1	22.10.25	SR	INITIAL ISSUE

**Pinnegar Hayward Design**  
87 Carver Street  
Birmingham  
B1 3AL  
Tel: 0121 236 7009  
Email: design@p-h-d.co.uk  
Web: www.p-h-d.co.uk

Client  
SHIRELAND INN LTD

Project  
COMMERCIAL/RESIDENTIAL REDEVELOPMENT

Location  
THE COCKED HAT  
SCUNTHORPE  
LICOLNSHIRE  
DN15 8LQ

Drawing Title  
PROPOSED ELEVATIONS

Project Number	3610	Drawing No.	(41)001	Revision	D1
Stage	DESIGN				
Scale	As indicated				
Date	OCT 25				
Drawn	KP				
Checked	SR				
Sheet Name	3610_PHD_A_A_(41)001				