

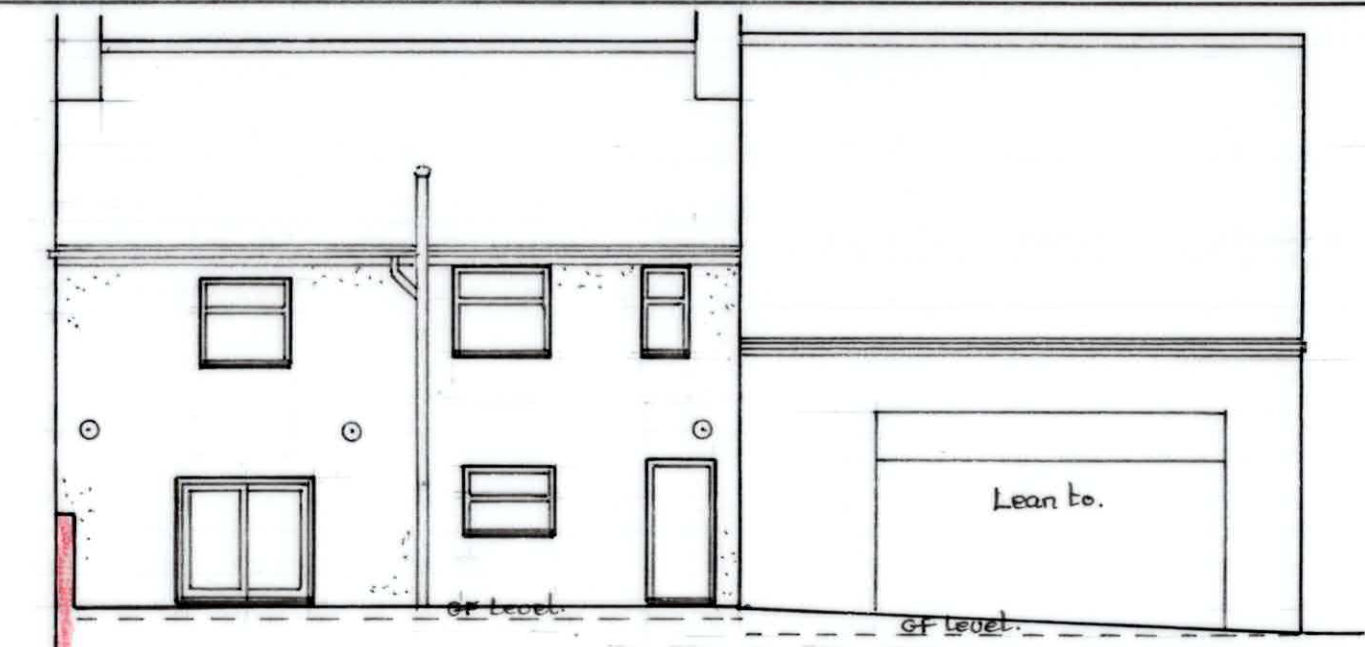

South East 1:100 @ A3.

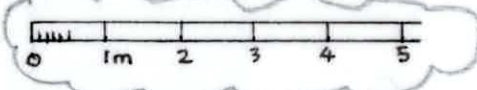

North West.

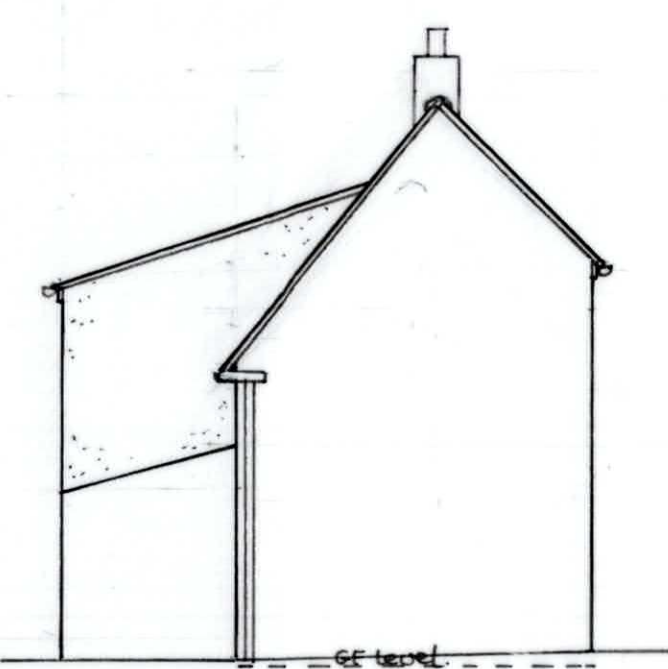

South West.

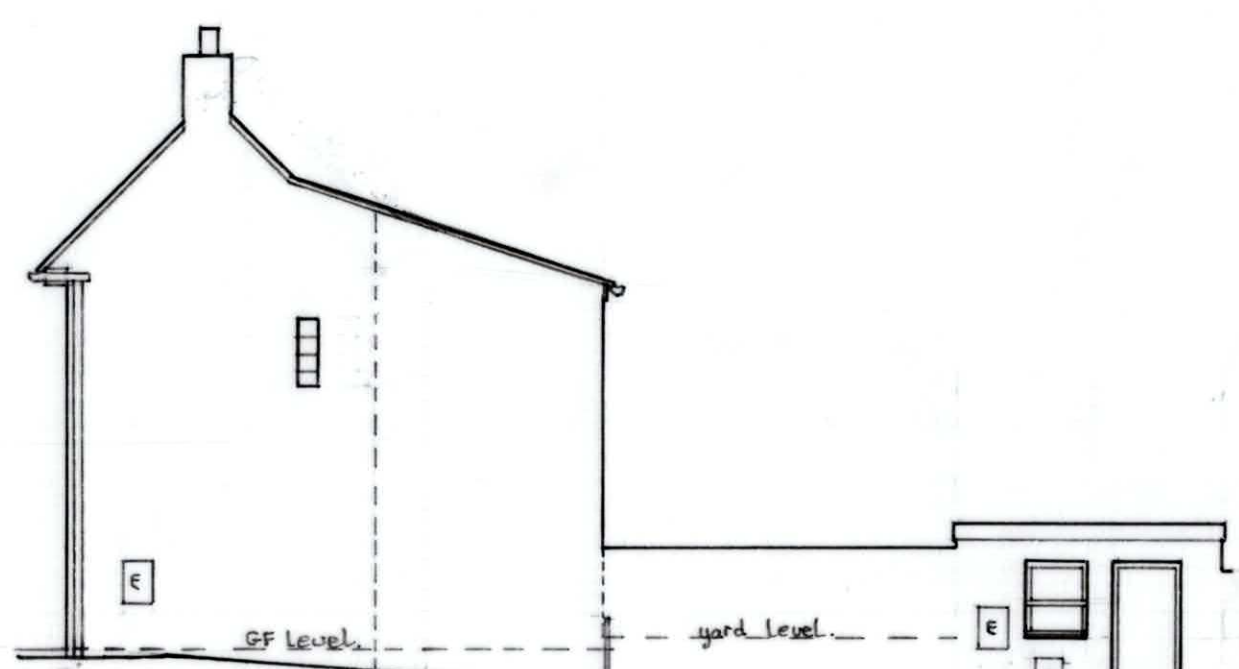

North East.

Rev A-23.2.26 - As highlighted.

PROPOSED CONVERSION OF ATTACHED SHOP TO HABITABLE ACCOMMODATION AND CONVERSION OF DETACHED TWO STOREY TRIPPLE GARAGE AND STORE TO PROVIDE DETACHED TWO STOREY ANNEXED ACCOMMODATION at 'NEVERDUN', HIGH STREET, SOUTH FERRIBY, N. LINCS, DN18 6HZ for Mr & Mrs V. Leaning.

SHOP CONVERSION
EXISTING ELEVATIONS (A3)

Date: February 2026

Drwg. No. 25/23/03A