

South East 1:100 @ A3
 0 1m 2 3 4 5 6
 A

North West

North East

South West

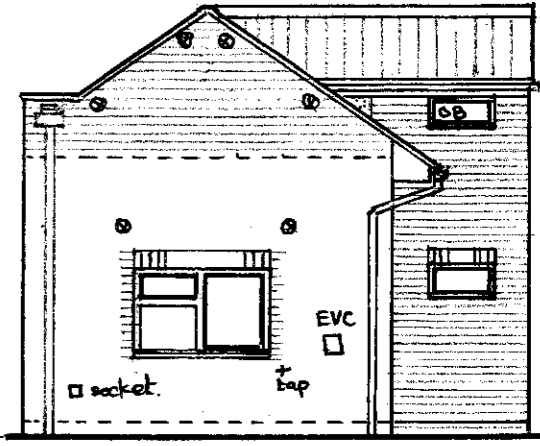
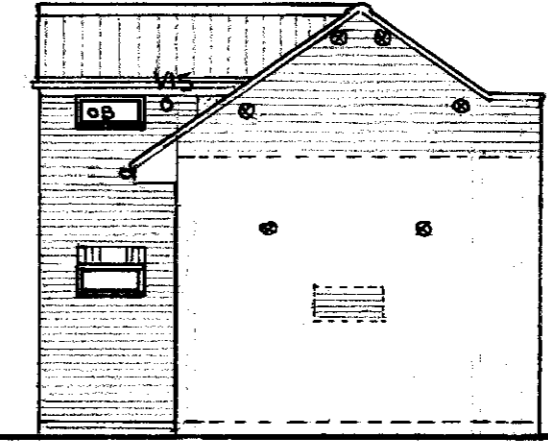
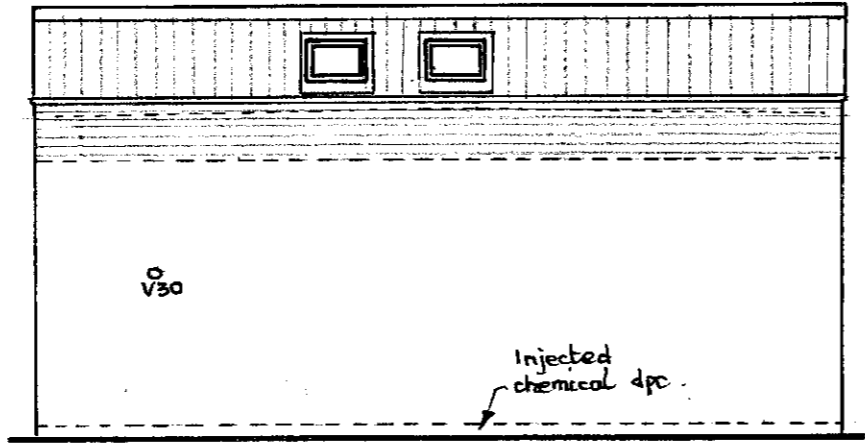
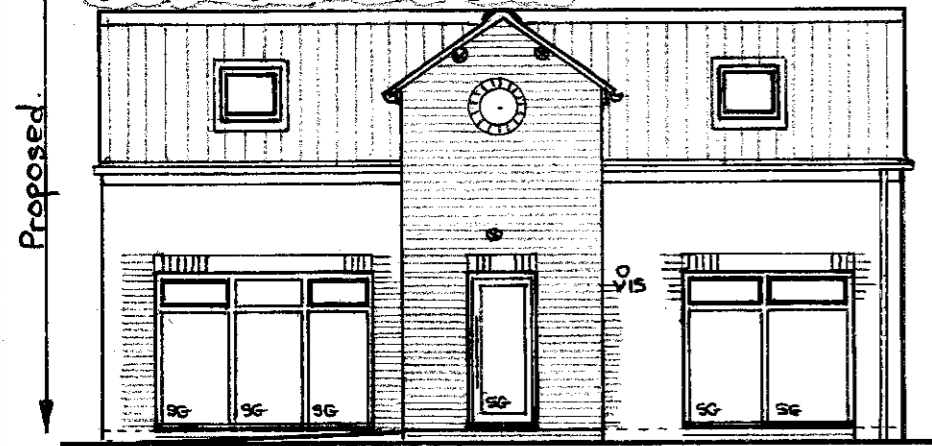

⊗ - horizontal restraint.

Rev A-23.2.26- As highlighted

PROPOSED CONVERSION OF ATTACHED SHOP TO HABITABLE ACCOMMODATION AND CONVERSION OF DETACHED TWO STOREY TRIPPLE GARAGE AND STORE TO PROVIDE DETACHED TWO STOREY ANNEXED ACCOMMODATION at 'NEVERDUN', HIGH STREET, SOUTH FERRIBY, N. LINGS, DN18 6HZ for Mr & Mrs V. Leaning.

GARAGE CONVERSION - ELEVATIONS (A3)

Date: February 2026 Drwg. No. 25/23/07A