

Ground Floor Plan 1:50 @ A3

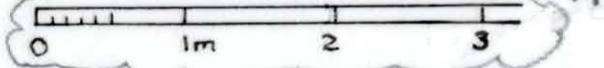

to Sewer

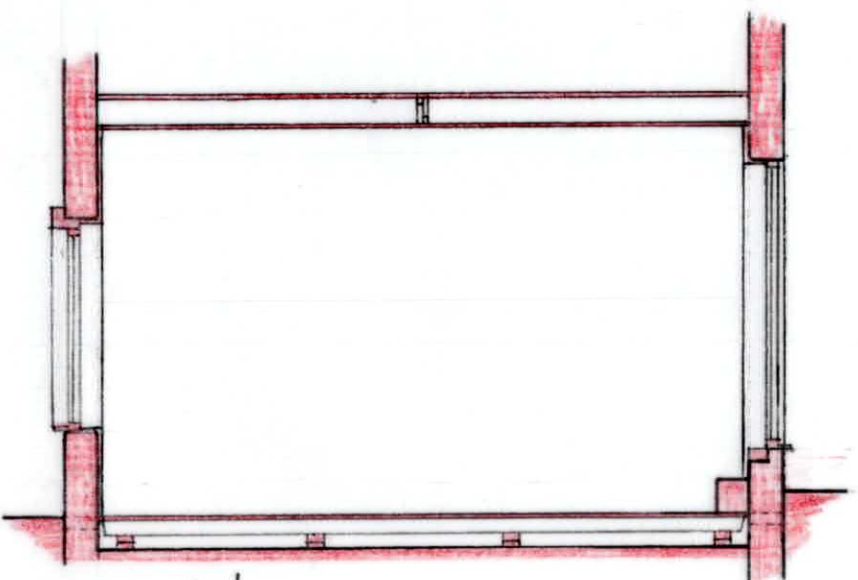
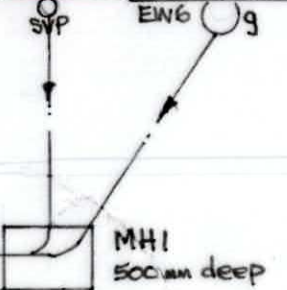

Section 'F'

Rev A-23.2.26 - As highlighted

PROPOSED CONVERSION OF ATTACHED SHOP TO HABITABLE ACCOMMODATION AND CONVERSION OF DETACHED TWO STOREY TRIPPLE GARAGE AND STORE TO PROVIDE DETACHED TWO STOREY ANNEXED ACCOMMODATION at 'NEVERDUN', HIGH STREET, SOUTH FERRIBY, N. LINCS, DN18 6HZ for Mr & Mrs V. Leaning.

SHOP CONVERSION - EXISTING GF PLAN (A3)

Date: February 2026

Drwg. No. 25/23/01A