

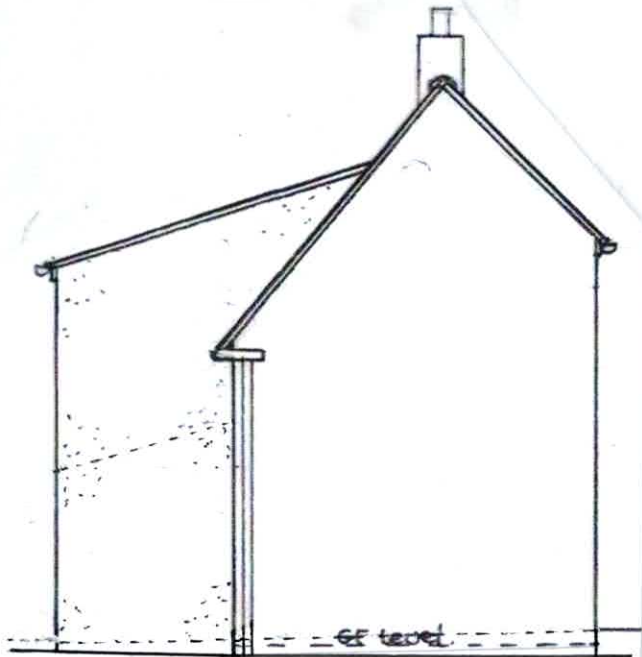

South East 1:100 @ A3

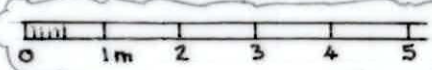

South West

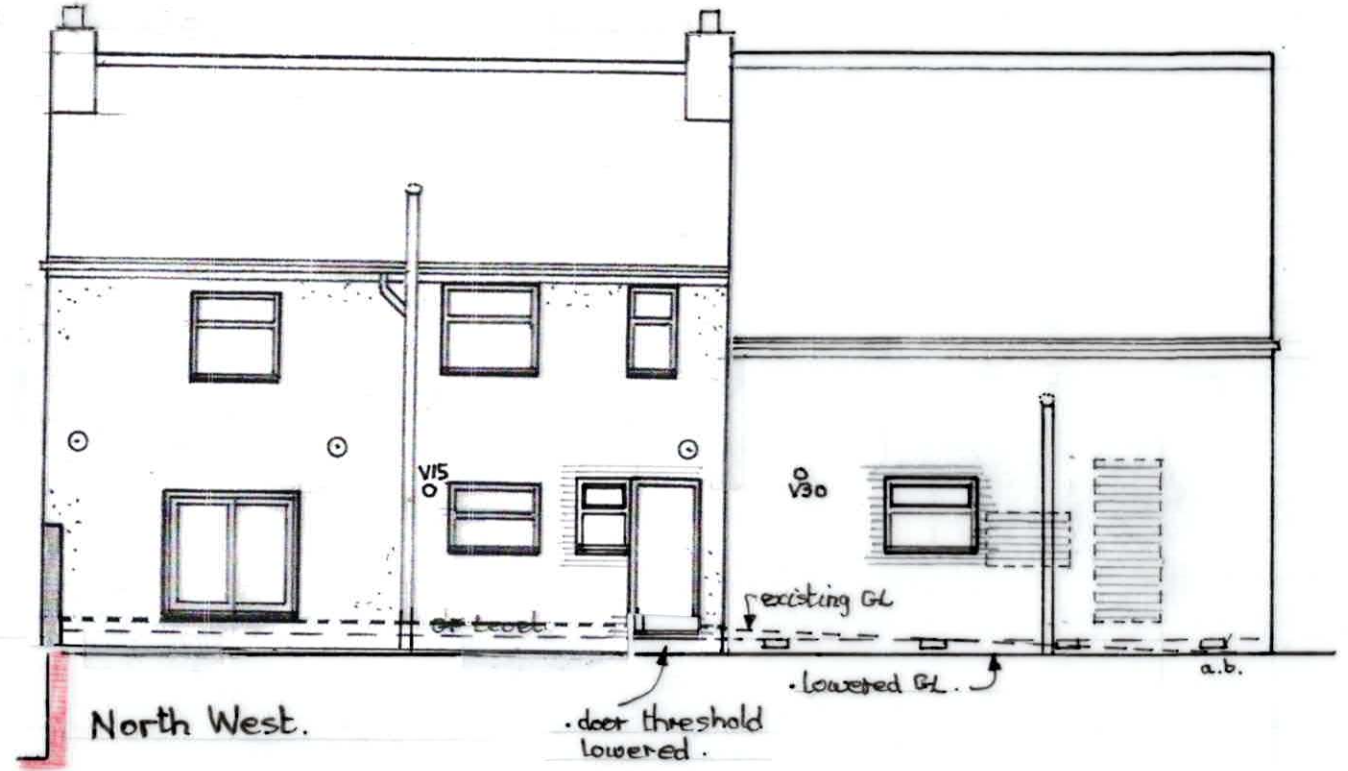

North West

Rev B - 23.2.26 - As highlighted.  
 Rev A - 21.2.26 - South West added

PROPOSED CONVERSION OF ATTACHED SHOP TO HABITABLE ACCOMMODATION AND CONVERSION OF DETACHED TWO STOREY TRIPPLE GARAGE AND STORE TO PROVIDE DETACHED TWO STOREY ANNEXED ACCOMMODATION at 'NEVERDUN', HIGH STREET, SOUTH FERRIBY, N. LINC'S, DN18 6HZ for Mr & Mrs V. Leaning.

SHOP CONVERSION - PROPOSED ELEVATIONS (A3)

Date: February 2026      Drwg. No. 25/23/04AB