

EXISTING SOUTH ELEVATION

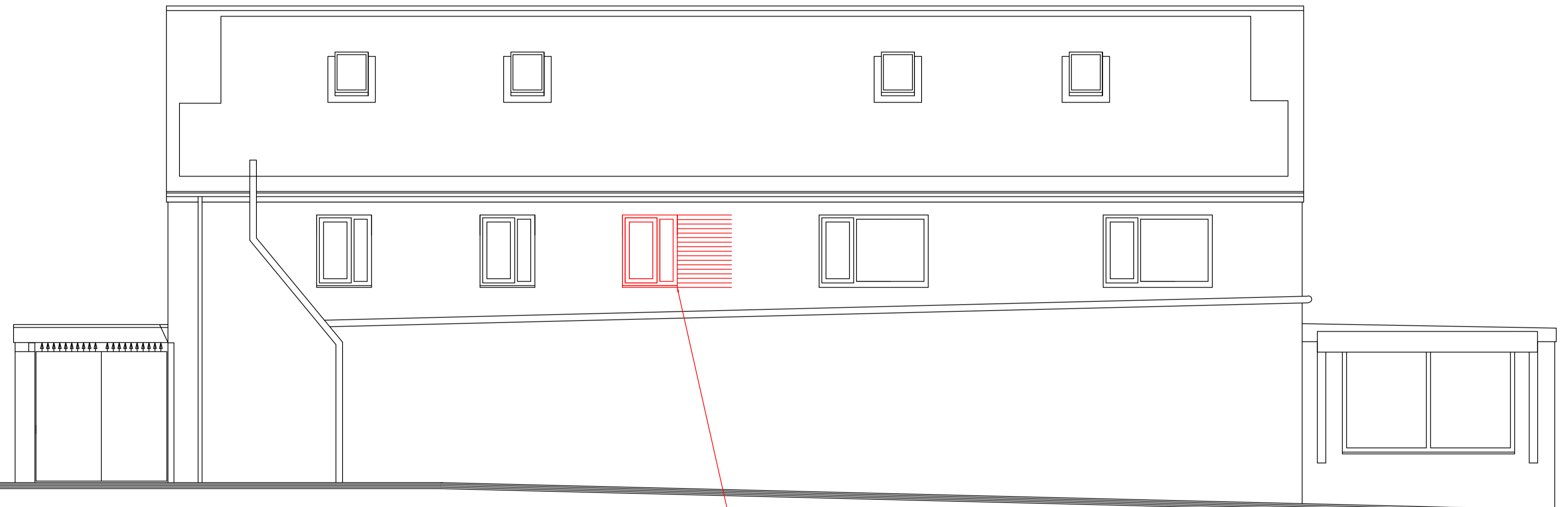

PROPOSED SOUTH ELEVATION

EXISTING WINDOW TO BE REMOVED OPENING TO BE PART BRICKED UP & NEW WINDOW FITTED

NOTES
 THIS DRAWING IS FOR BUILDING REGS. & PLANNING PURPOSES ONLY
 ALL DIMENSIONS & DETAILS TO BE CHECKED ON SITE PRIOR TO COMMENCEMENT OF WORKS ON SITE
 THIS DRAWING IS THE COPYRIGHT OF SHEPHERD TECHNICAL SERVICES
 THIS DRAWING IS TO BE READ IN CONJUNCTION WITH THE FOLLOWING DRG. NO.
 C1270/A1/101 EXISTING PLANS
 C1270/A1/102 PROPOSED PLANS
 C1270/A1/103 ELEVATIONS AND BLOCK/LOCATION PLANS

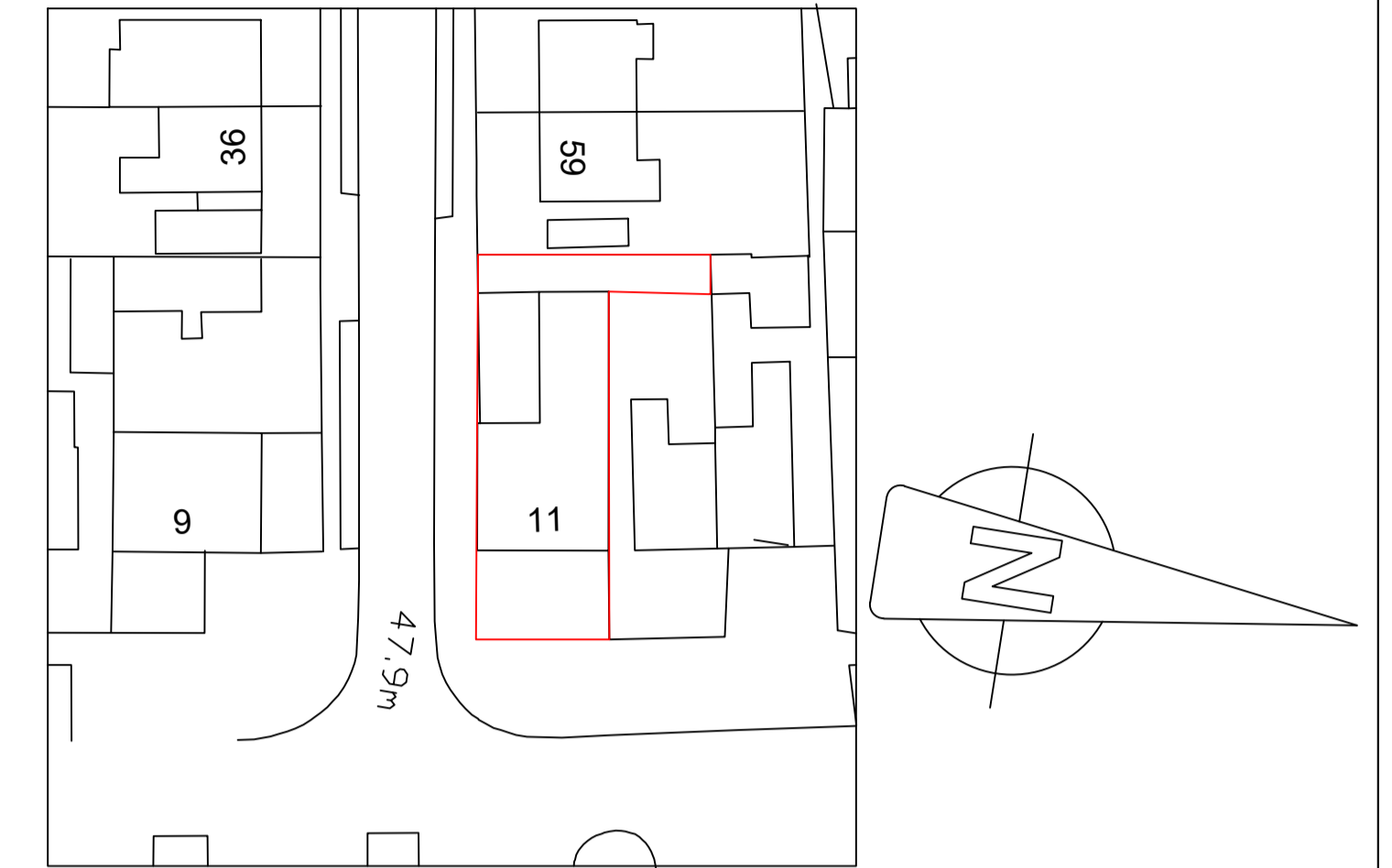

BLOCK PLAN 1:500@A1 1:1000@A3

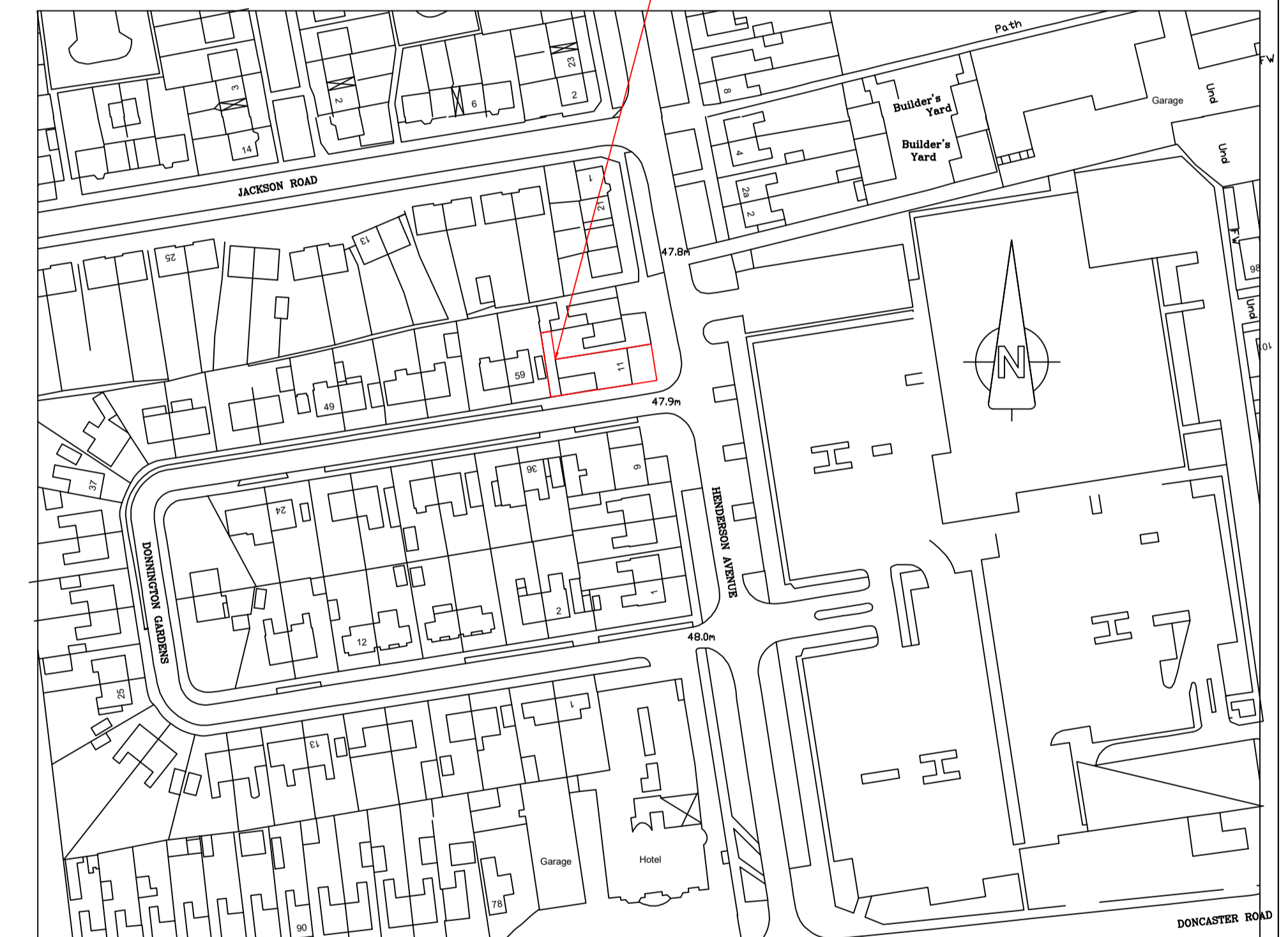

LOCATION PLAN 1:1250@A1 1:2500@A3

os map licence no. 10047474
 Crown copyright 2026

Rev	Date	Description
A	09.02.26	Issued for Planning.

Issued for : PLANNING.
 Client-Scheme
 Mr. B. Singh
 PROPOSED CHANGE OF USE FROM DUPLEX FLAT AT FIRST/SECOND FLOOR TO 4no. SC FLATS AT 11 HENDERSON AVENUE SCUNTHORPE NORTH Lincs

Drawing Title
Elevations and Block/Location Plans

Shepherd Technical Services
 2 Church Lane
 Scunthorpe
 North Lincolnshire
 DN15 7AE
 Tel : 01724 330769
 Mob : 07988 215614

SHEPHERD TECHNICAL SERVICES
 Architectural, Civil & Structural Design Consultants

Date	FEB 26
Scale	1/ 50@A1 1/100@A3
Drawn	DS
Checked	
Drawing No.	C1270 / A1 / 103 rev A