

NOTES
 THIS DRAWING IS FOR BUILDING REGS. & PLANNING PURPOSES ONLY
 ALL DIMENSIONS & DETAILS TO BE CHECKED ON SITE PRIOR TO
 COMMENCEMENT OF WORKS ON SITE
 THIS DRAWING IS THE COPYRIGHT OF SHEPHERD TECHNICAL SERVICES
 THIS DRAWING IS TO BE READ IN CONJUNCTION WITH THE
 FOLLOWING DRG. NO.
 C1270/A1/101 EXISTING PLANS
 C1270/A1/102 PROPOSED PLANS
 C1270/A1/103 ELEVATIONS AND BLOCK/LOCATION PLANS

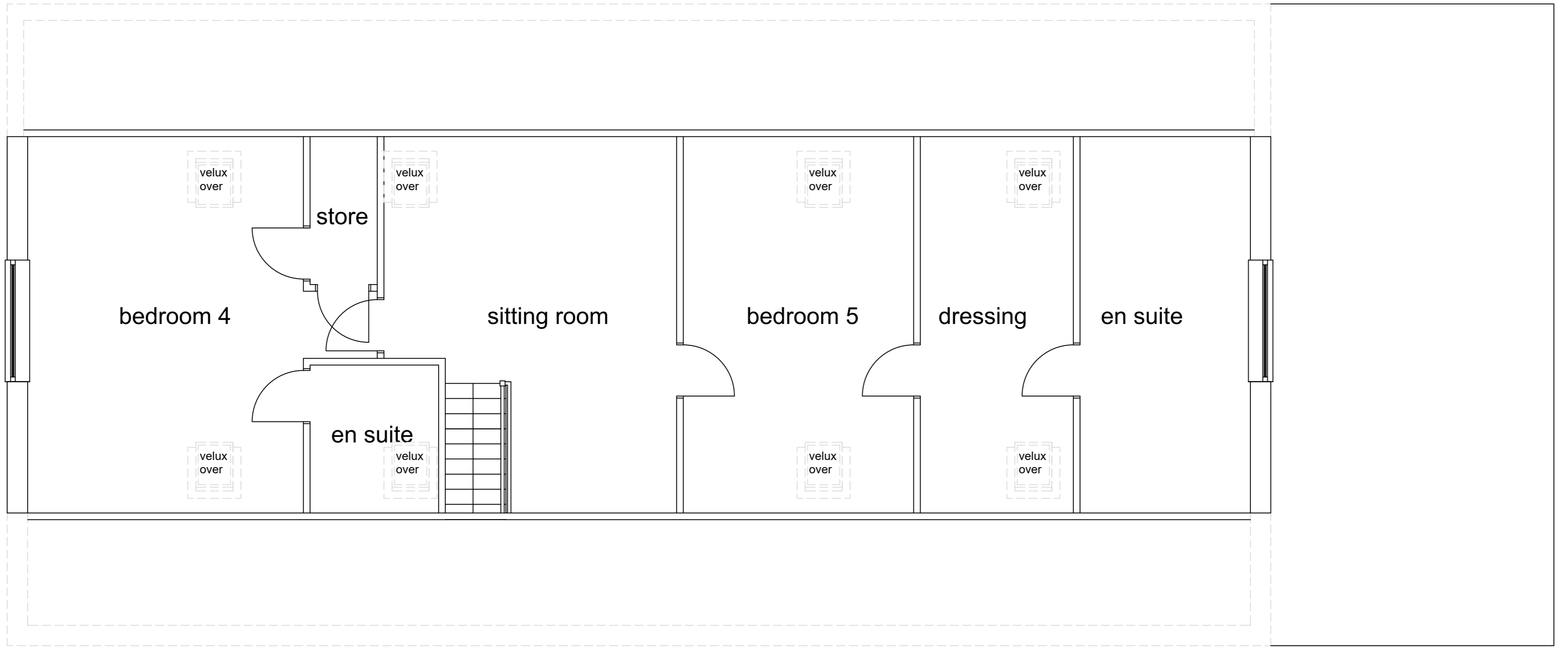

SECOND FLOOR PLAN

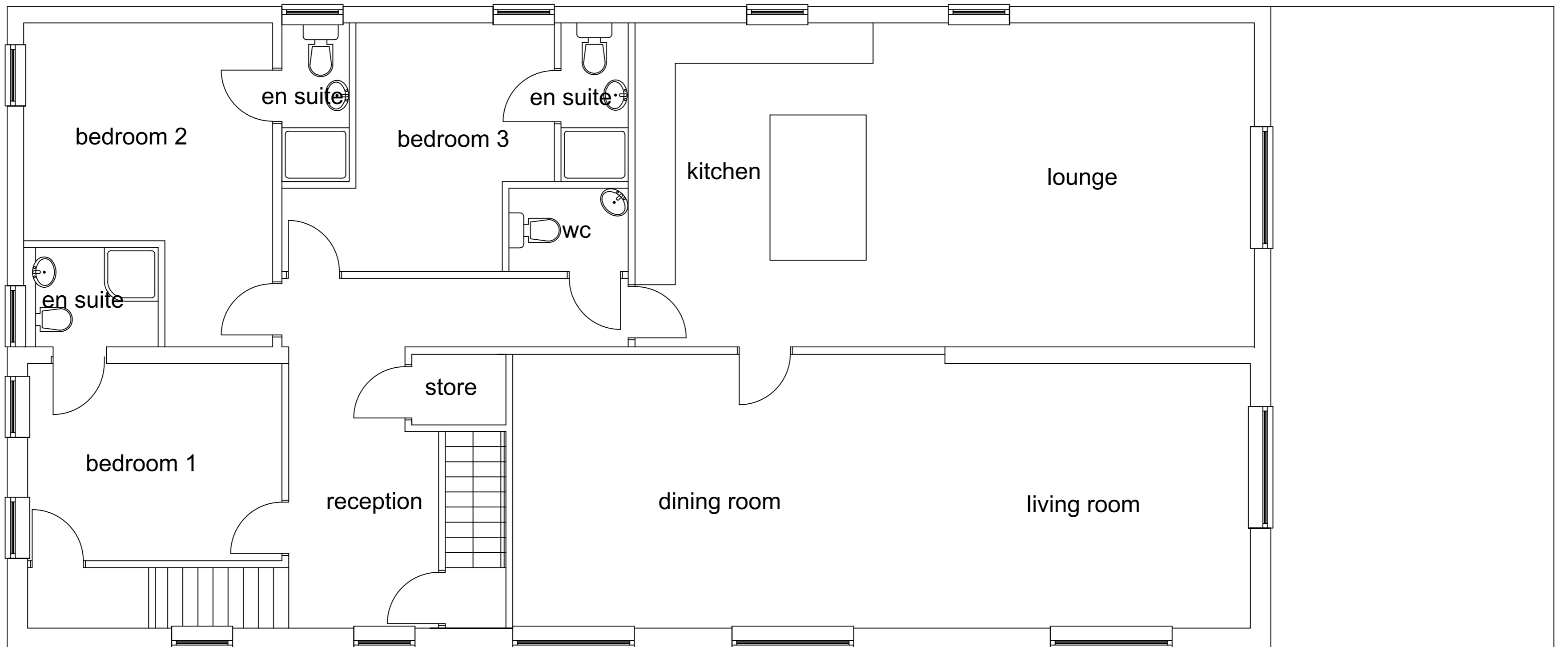

FIRST FLOOR PLAN

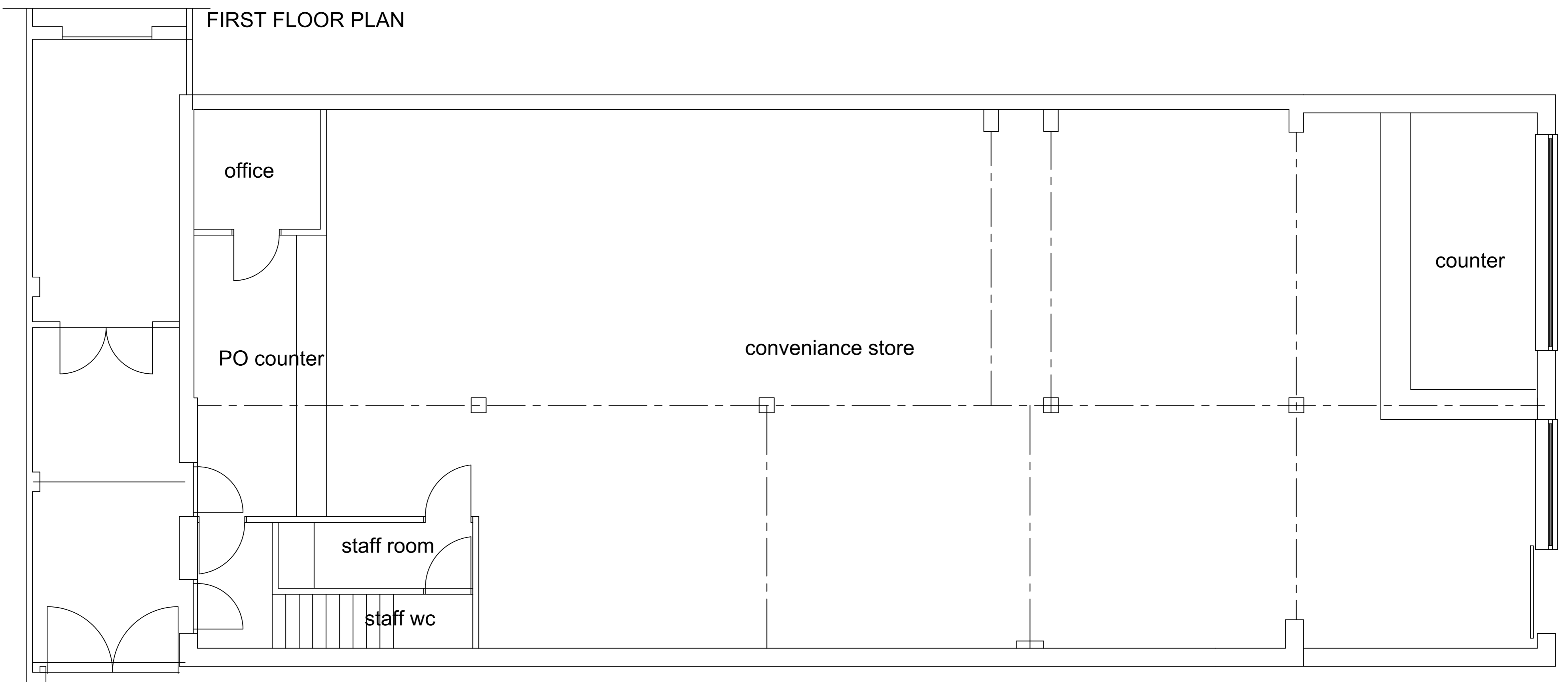

GROUND FLOOR PLAN

| | | |
|---------------------------------------|----------|----------------------|
| Rev | Date | Description |
| A | 09.02.26 | Issued for Planning. |
| Issued for: PLANNING. | | |
| Client-Scheme | | |
| Mr. B. Singh | | |
| PROPOSED CHANGE OF USE FROM DUPLEX | | |
| FLAT AT FIRST/SECOND FLOOR TO 4no. SC | | |
| FLATS AT 11 HENDERSON AVENUE | | |
| SCUNTHORPE NORTH LINGS | | |
| Drawing Title | | |
| Existing Plans | | |

Shepherd Technical Services
 2 Church Lane
 Scunthorpe
 North Lincolnshire
 DN15 7AE
 Tel : 01724 330769
 Mob : 07988 215614

SHEPHERD TECHNICAL SERVICES
 Architectural, Civil & Structural Design Consultants

Date FEB 26
 Scale 1/50@A1 1/100@A3
 Drawn DS
 Checked

Drawing No.
C1270 / A1 / 101 rev A