

EXISTING GROUND FLOOR PLAN
1:100



EXISTING FIRST FLOOR PLAN



Produced on 06 April 2022 from the Ordnance Survey National Geographic Database and incorporating surveyed revision available at this date.
This map shows the area bounded by 481301 402118, 481501 402118, 481501 402118, 481301 402118, 481301 402118, 481301 402118
Reproduction in whole or part is prohibited without the prior permission of Ordnance Survey.
Crown copyright 2022. Supplied by copita Ltd trading as UKPlanningMaps.com a Licensed Ordnance Survey partner (100054135).
Data licence expires 06 April 2023. Unique plan reference: 442/776290/1053995

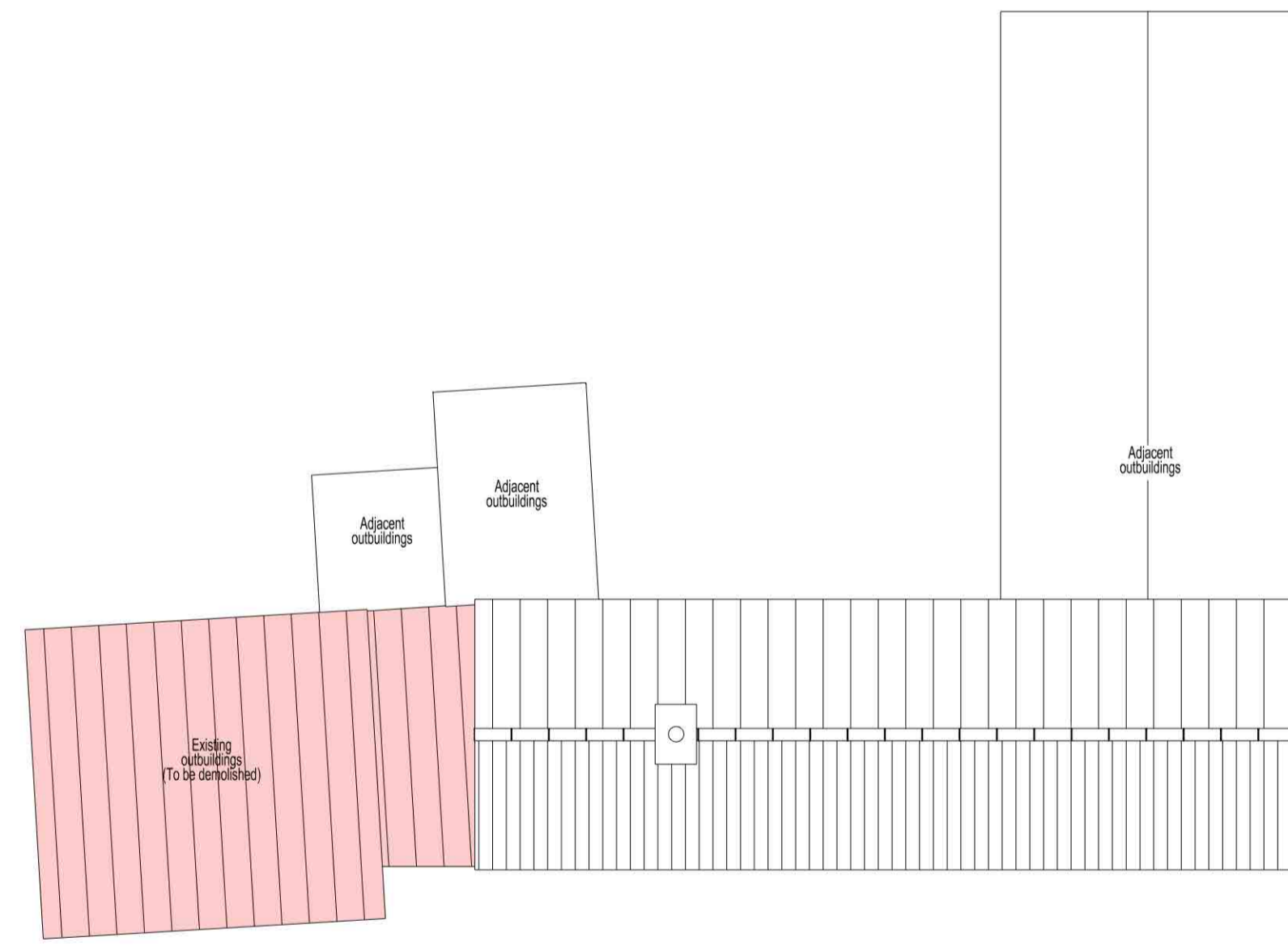
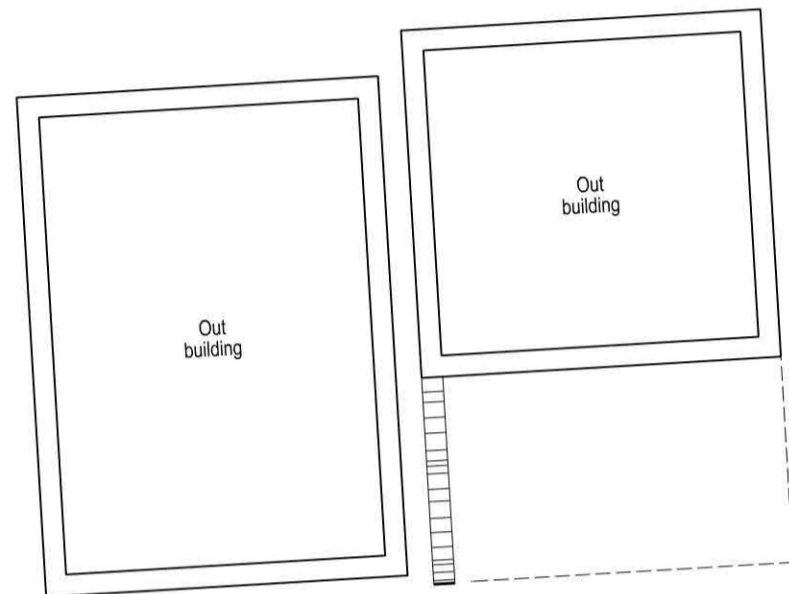

EXISTING ROOF PLAN



EXISTING SITE PLAN
1:500



Cadworx Ltd
Architectural design and 3d Visualisations
Linden House, Bracken Hill Road,
East Lound, Nr. Doncaster DN9 2LR
tel: 01427 752232
darny@3dcadworx.com

- Project
- PLANNING APPLICATION TO RETAIN AN EXTENSION
- TO 25 NORTH STREET, AS APPROVED UNDER APPLICATIONS
- PA/2022/765 AND PA/2023/792
- ALSO TO REMOVE EXTERNAL WINDOWS TO THE NORTH WEST
- ELEVATION AND ALTER THE INTERNAL ROOM LAYOUT
- 25 NORTH STREET - ONTSON FERRY
- Title:
- EXISTING PLANS
-
-

Scale 1:100 @ A1	Date 02-2026	Drawn DS
Drawing No. CWX1214 - 01		