

NOTES:
All dimensions & details given on this drawing are to be checked and verified on site prior to works being undertaken. Any discrepancies and/or variations to the specifications within these drawings or associated documents are to be notified to Keystone Architecture.

Do not scale from these drawings - If in doubt - ask.
All materials shall be fixed, applied or used in accordance with the manufacturers written instructions, recommendations and specifications. Variations to specified materials shall be signed in writing with Keystone Architecture.

The Contractor shall take into account everything necessary for the proper execution of the works, including the use of the local authority, whether or not indicated on the drawings or in the specification.

This drawing is the copyright of Keystone Architecture and must not be reproduced without written consent. © Keystone Architecture 2025

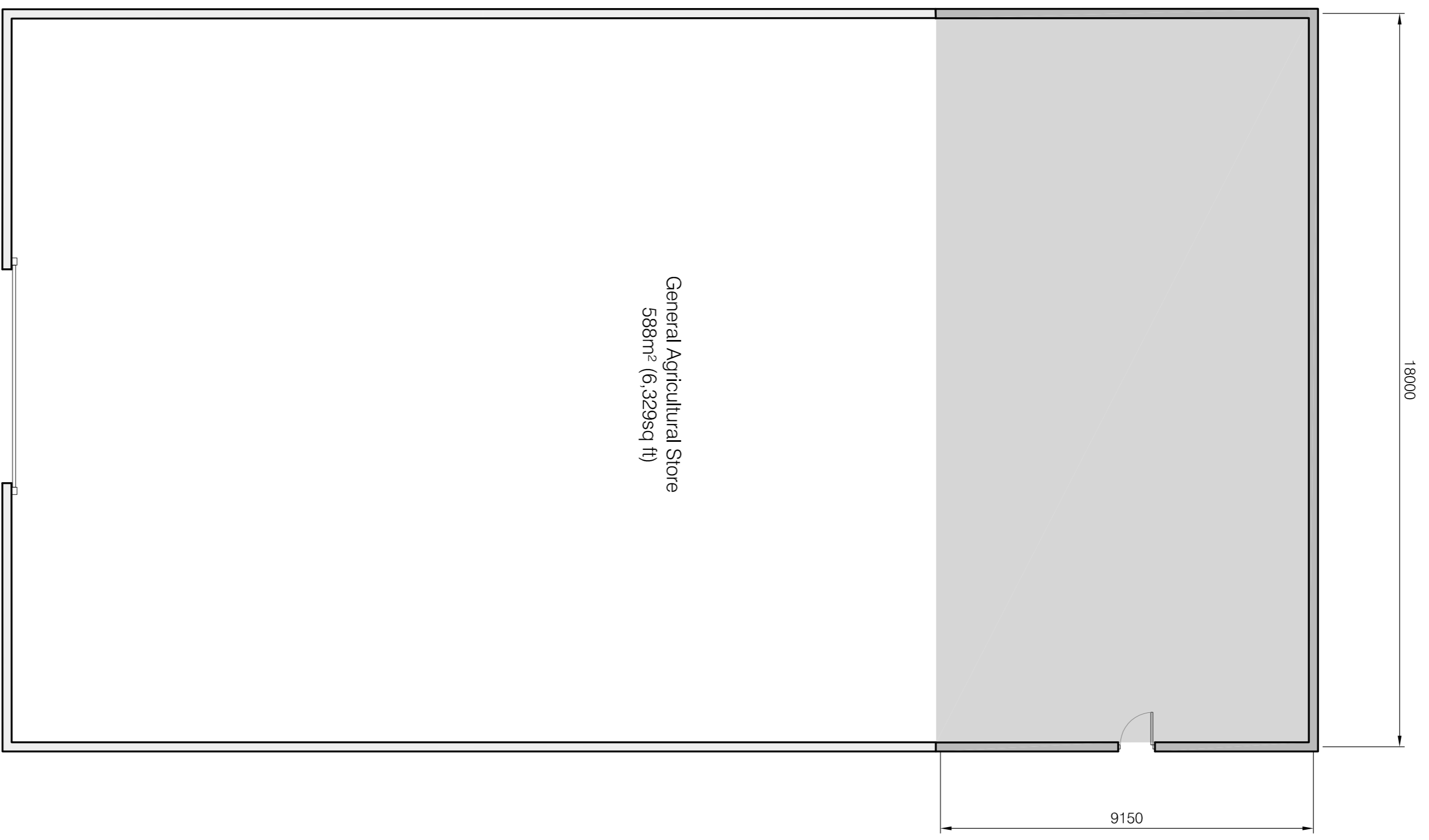

Proposed Building - Plan

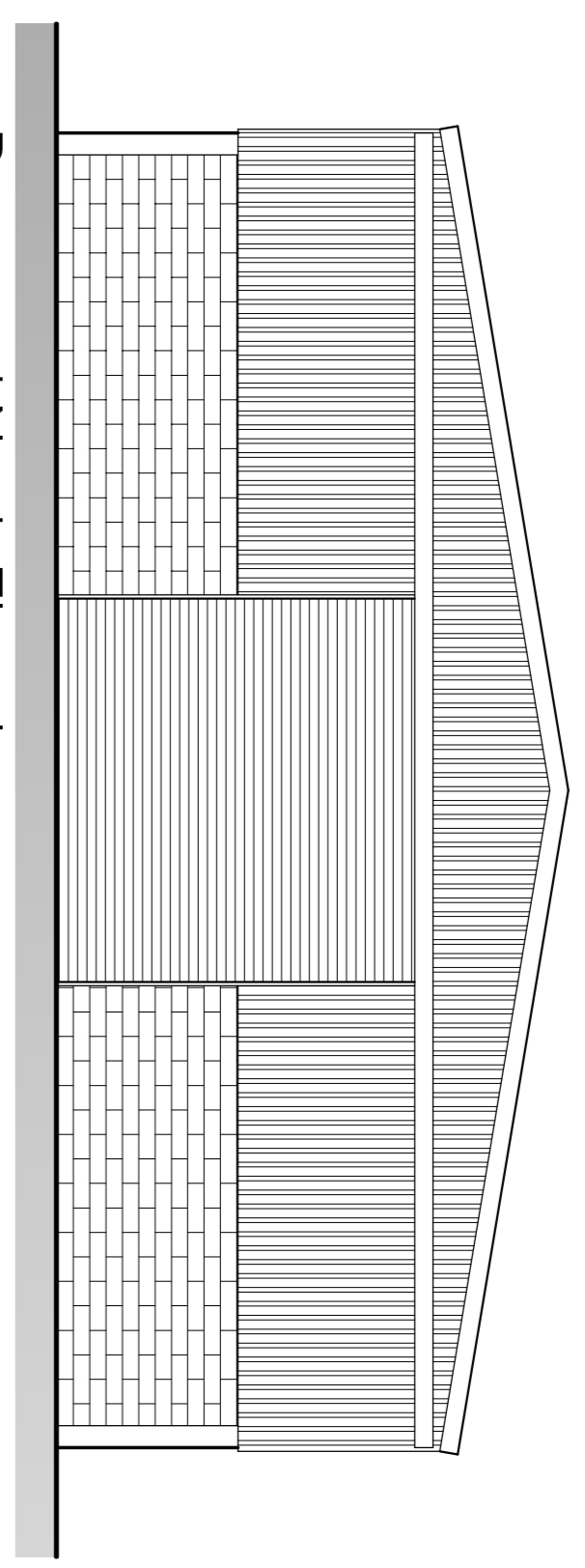

Proposed North Elevation

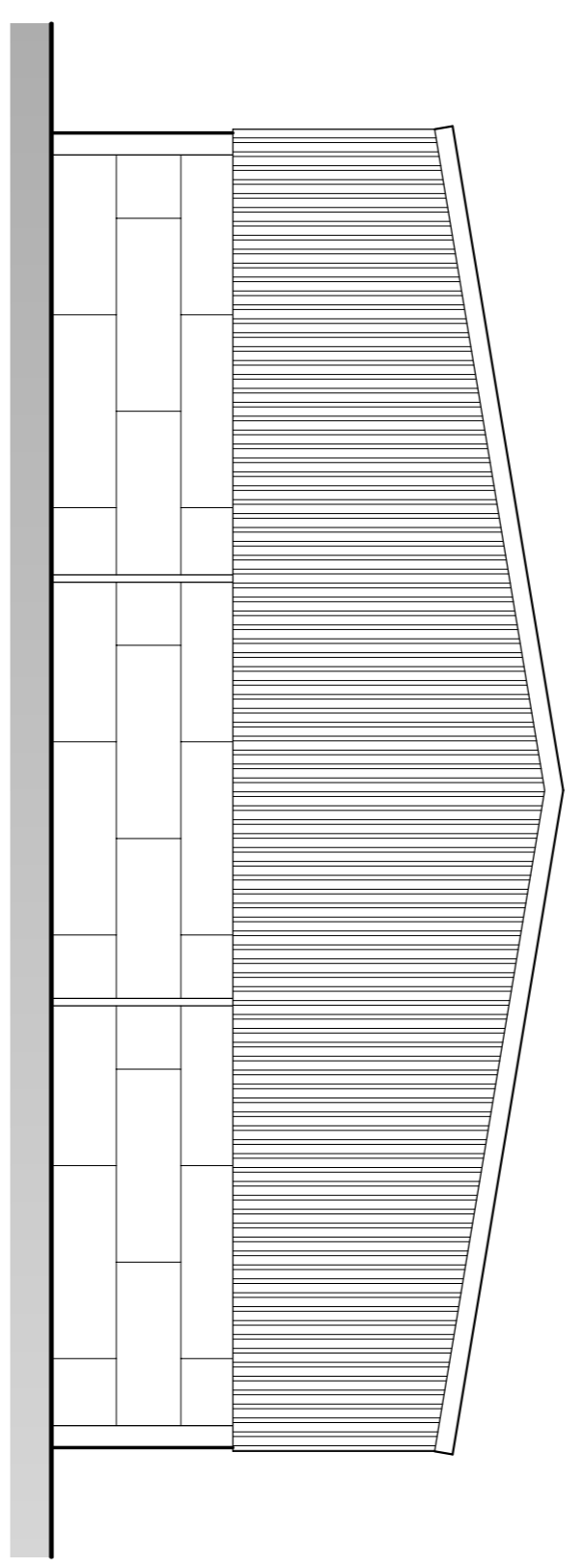

Proposed South Elevation

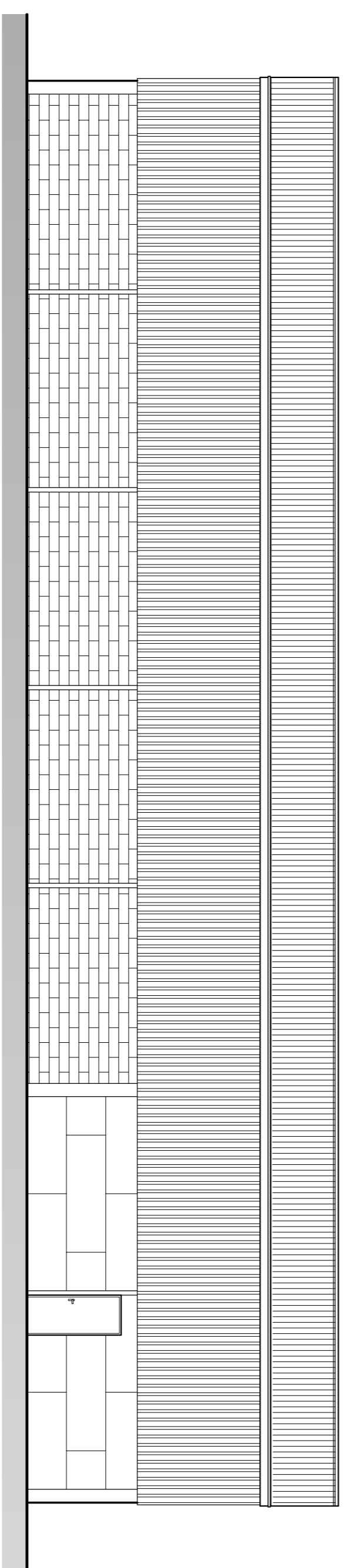

Proposed West Elevation

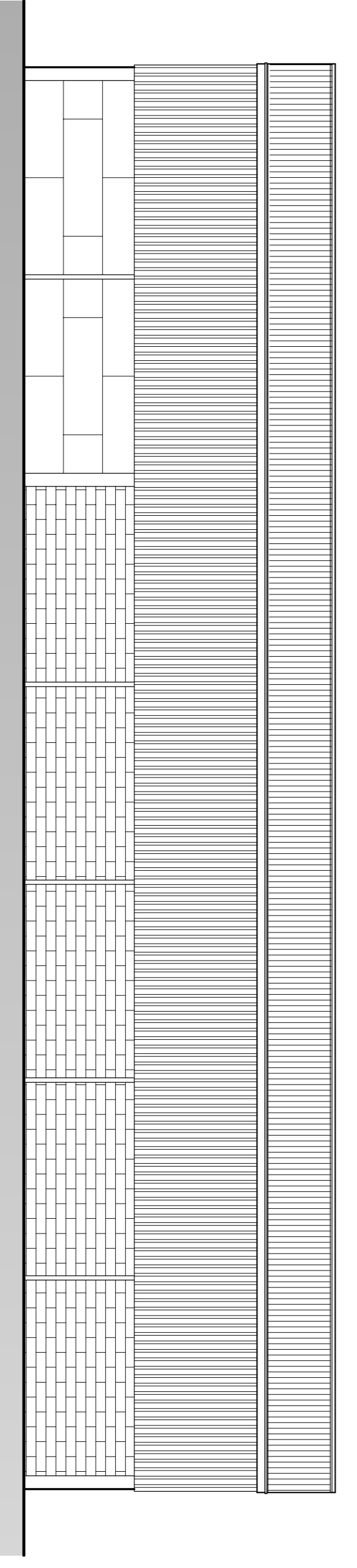

Proposed East Elevation

Material Schedule:

1. Mid-Grey Profile Cladding to Walls
2. Concrete Retaining Walls at low level
3. Grey Profile Cladding to Roof

NOT FOR CONSTRUCTION

rev.	amendment	date
P1	Agricultural Store	23/02/22
B1	South Elevation	23/02/22
B2	North Elevation	23/02/22
N1	North Elevation	23/02/22