

NOTES:

The level of detail shown on this drawing is relative to the **PLANNING APPLICATION** only and this drawing should not be used for any other purpose without prior approval of the Architect and subsequent checking / development by others prior to construction.

Planning adherence - the Client / Contractor is to undertake the works in complete accordance with the LA approved planning drawings and is to take responsibility for the discharge of any associated planning conditions.

Building Control - the Client / Contractor must liaise directly with the chosen Building Control body to ensure the project is in complete accordance with the Building Regulations prior to construction.

Structure & Construction - these drawings have not been coordinated with a Structural Engineer nor an Energy Assessor and therefore show indicative construction build-ups only and are not to be used for construction purposes.

The future Contractor is responsible for visiting site and taking / checking all dimensions relative to setting out and construction.

All dimensions are in millimetres unless noted otherwise.

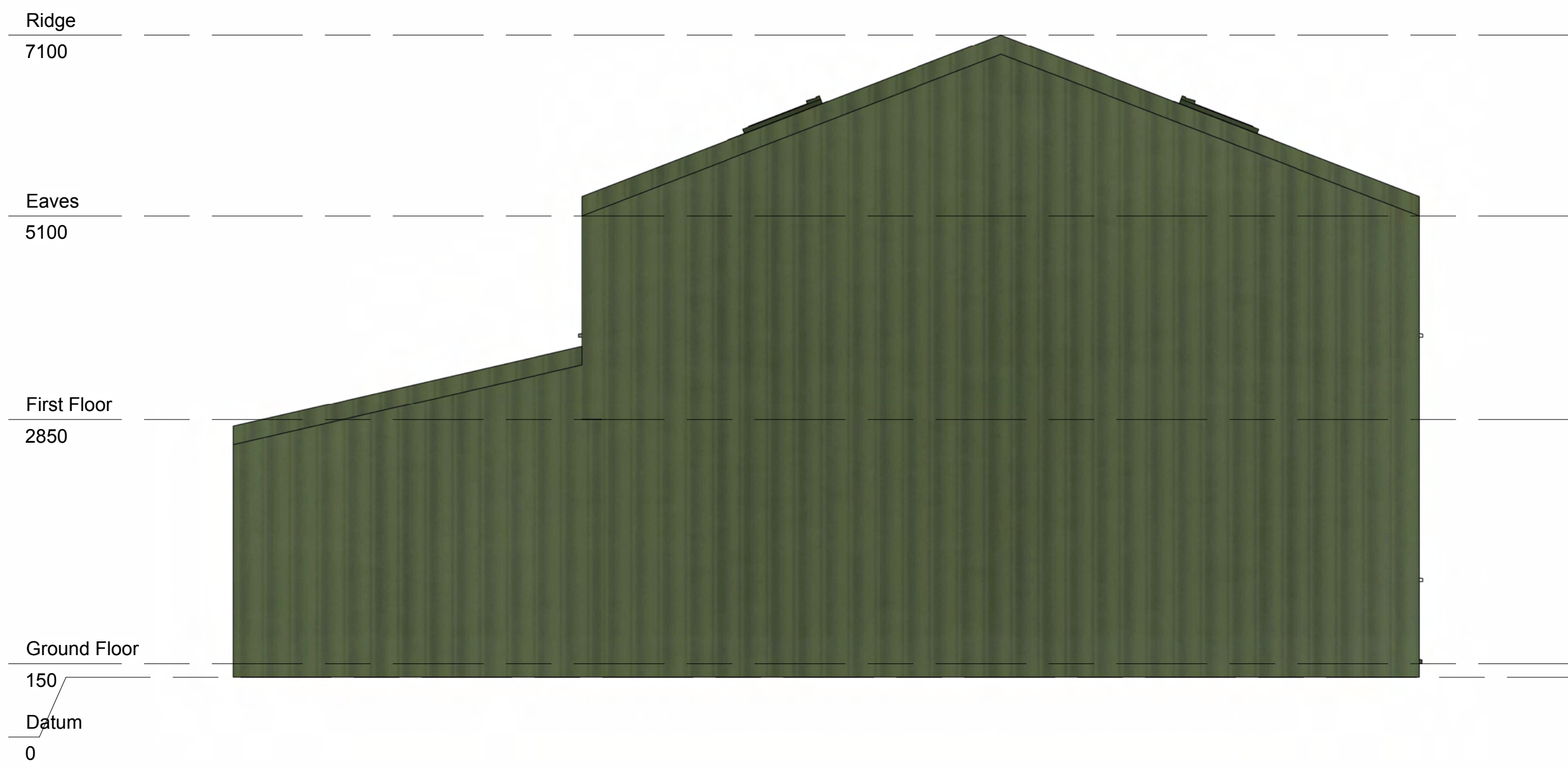

① Proposed East Elevation
1 : 50

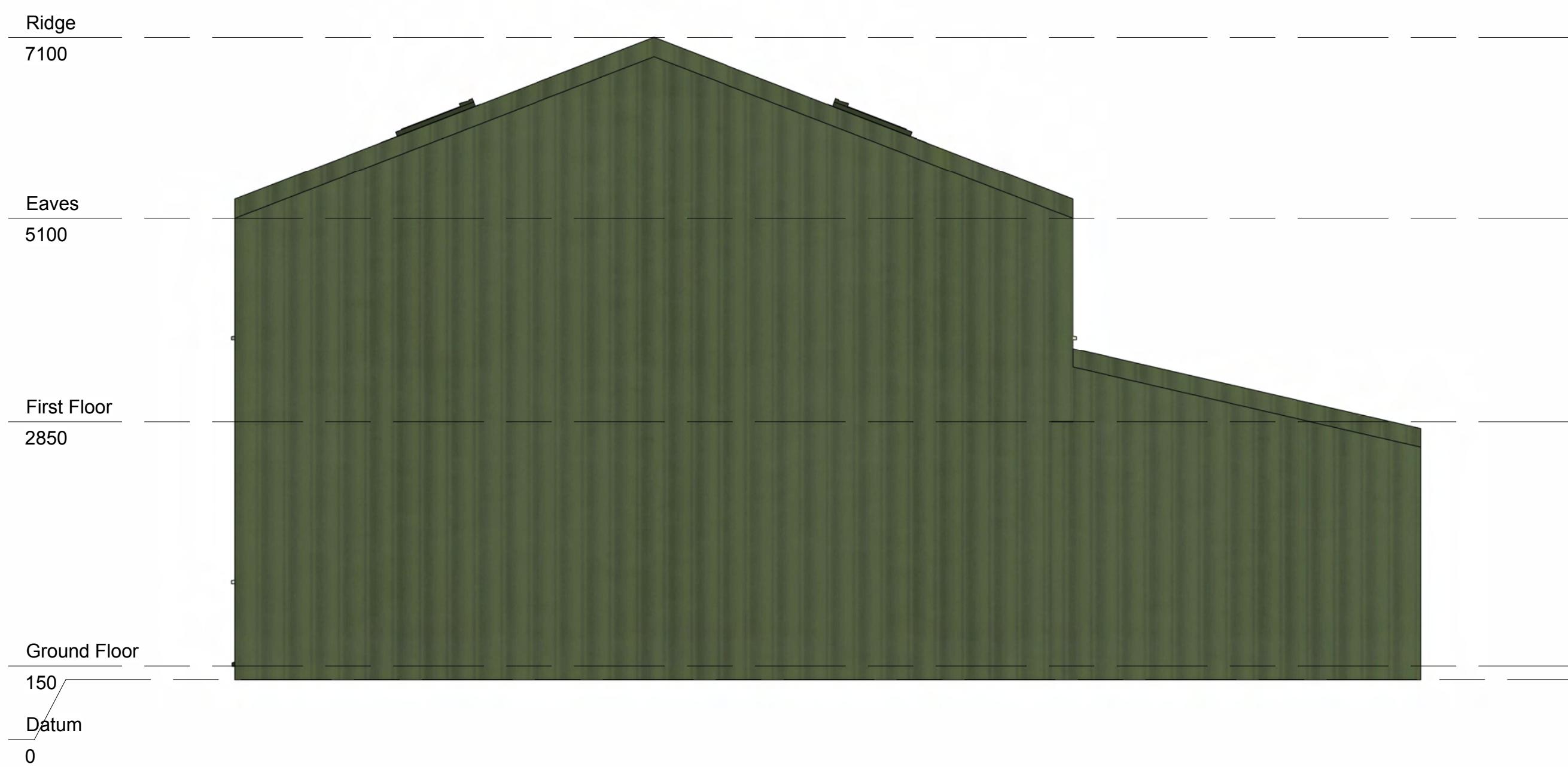

② Proposed West Elevation
1 : 50

Rev	Date	Description	Drawn

PLANNING ISSUE

Drawn by AV Checked by ID



PLANNING | ARCHITECTURE | PROJECT MANAGEMENT

The Grey House, 3 Broad Street, Stamford, PE9 1PG
01780 239181
www.classq.co.uk

Project
P26103_The Meadows East Lound_DN9 2LT

Sheet Number Drawing Title
P013 Proposed East and West Elevations

Date Revision Scale @A1
Feb 2026 As indicated

Copyright of this drawing is vested in Class Q Ltd (Reg. 11587961). This drawing may not be copied, reproduced or amended without written permission. No liability shall be accepted by Class Q Ltd for amendments made by others.

