

SOUTH-WESTERN ARM - LONGSECTION
SCALE: H 1:200, V 1:200. DATUM: 2.000

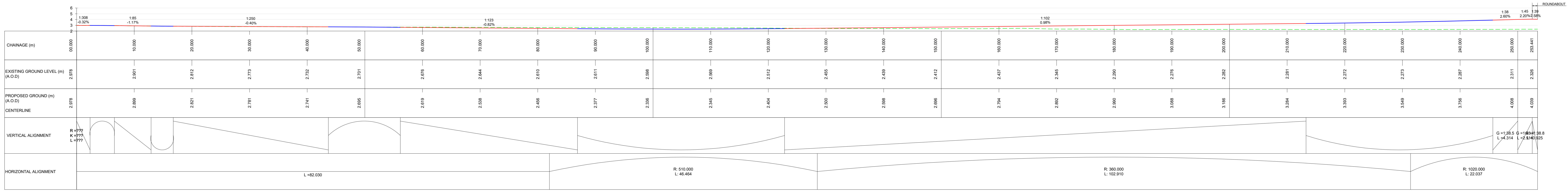

EASTERN ARM - LONGSECTION
SCALE: H 1:200, V 1:200. DATUM: 2.000

- NOTES:**
- THESE NOTES ARE INTENDED TO AUGMENT DRAWINGS AND SPECIFICATIONS. WHERE CONFLICT OF REQUIREMENTS EXIST THE ORDER OF PRECEDENCE SHALL BE AS SHOWN IN THE SPECIFICATION, OTHERWISE THE STRICTEST PROVISION SHALL GOVERN.
 - THIS DRAWING IS TO BE READ IN CONJUNCTION WITH ALL OTHER RELEVANT ENGINEERS AND ARCHITECTS DRAWINGS.
 - DRAWINGS NOT TO BE SEALED. ALL DIMENSIONS TO BE CHECKED ON SITE BY THE CONTRACTOR. ANY DISCREPANCIES TO BE NOTIFIED TO THE ENGINEER AND FURTHER INSTRUCTIONS OBTAINED BEFORE WORK IS COMMENCED.
 - ALL DRAWINGS SHOULD BE READ IN CONJUNCTION WITH MCHW SPECIFICATION FOR HIGHWAY WORKS.
- DISCLAIMER:**
- ALL DOCUMENTS ('DESIGNS') PREPARED BY THE CONSULTANT ARE CONFIDENTIAL TO THE CLIENT AND THEIR PROFESSIONAL ADVISERS. THEY MUST NOT BE SHARED, REPRODUCED, OR RELIED UPON BY THIRD PARTIES. THE CONSULTANT ACCEPTS NO LIABILITY FOR ANY USE BEYOND THE ORIGINAL INTENDED PURPOSE.
 - THE CLIENT MAY REPRODUCE THE DESIGNS ONLY TO COMPLETE THE INTENDED PROJECT. THE CONSULTANT IS NOT LIABLE FOR ANY OTHER USE.
 - NEITHER PARTY MAY DISCLOSE CONFIDENTIAL BUSINESS INFORMATION WITHOUT CONSENT EXCEPT TO PROFESSIONAL ADVISERS, INSURERS, OR AS REQUIRED BY LAW.

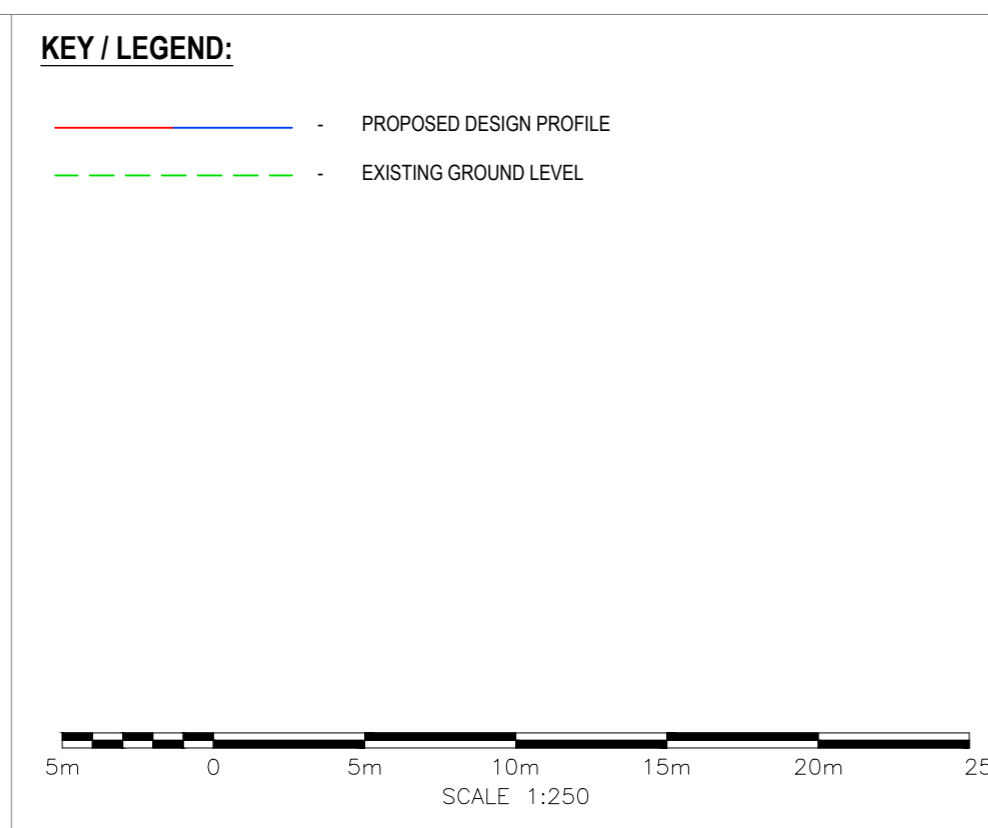

JOB NO. 53335: NLC M181 SOUTHERN JUNCTION - PHASE 2 B1450 SPUR AND EAST ROUNDABOUT (TEMPORARY PHASE) DRAWING REFERENCE TABLE

DOCUMENT TITLE	DOCUMENT REFERENCE	DOCUMENT TITLE	DOCUMENT REFERENCE
SITE LAYOUT	SER-AWP-ZZ-01-DR-C-3010-3002	DRAINAGE	SER-AWP-ZZ-06-D-C-3101-3122
VEHICLE TRACKING	SER-AWP-ZZ-01-DR-C-3010-3015	EARTHWORKS	SER-AWP-ZZ-06-DR-C-3001-3002 & 3201
ALIGNMENTS AND PROFILES	SER-AWP-ZZ-01-DR-C-3020-3028	PAVEMENT	SER-AWP-ZZ-07-DR-C-3001-3002 & 3201
CONTOUR PLAN	SER-AWP-ZZ-01-DR-C-3030-3031	KERBS AND FOOTWAYS	SER-AWP-ZZ-11-DR-C-3001-3002 & 3201
CROSS SECTIONS	SER-AWP-ZZ-01-DR-C-3041-3048	ROAD MARKINGS	SER-AWP-ZZ-12-DR-C-3001-3002
HAS RISKS	SER-AWP-ZZ-01-DR-C-3050-3051	TRAFFIC SIGN & FOUNDATION DETAILS	SER-AWP-ZZ-10-DR-C-3010-3011 & 3201-3202
ISOPACHYTE	SER-AWP-ZZ-01-DR-C-3060-3061	HIGHWAY LIGHTING	SER-8LDS-ZZ-13-D-C-1301-1302
SITE CLEARANCE	SER-AWP-ZZ-02-DR-C-3001-3002	ELECTRICAL SCHEMATIC & STANDARD DETAILS	SER-8LDS-ZZ-14-D-C-1401-1406
FENCING	SER-AWP-ZZ-03-DR-C-3001-3002	LANDSCAPING	SER-8RSD-ZZ-01-D-L-8001-8002 & 9005
ROAD RESTRAINT SYSTEMS	SER-AWP-ZZ-04-DR-C-3001-3002	HIGHWAY SPECIFICATION	SER-AWP-ZZ-XX-SP-C-3101

P102 FOR APPROVAL	27.03.26	HD	JEK	BH	
P101 FIRST ISSUE	06.03.26	FM	JEK	BH	
Rev	Description	Date	By	CHK	App



Engineer / Manage / Deliver /

Issuing Office:

York Office
Omega 2
Morris Cross Drive
York
YO32 9GZ

eng@alanwood.co.uk
T. 01904 81594

Project: M181 SOUTHERN JUNCTION - PHASE 2 B1450 SPUR AND EAST ROUNDABOUT

Client: NORTH LINCOLNSHIRE COUNCIL

Drawing: PROFILES (TEMPORARY PHASE) SHEET 1

Role: CIVIL ENGINEER

Drawing Status: FOR APPROVAL

Job no: 53335

Scale: 1:250

Rev: P02

Project Originator: Steve Level Type: Risk Number: SER-AWP-ZZ-01-DR-C-3026