

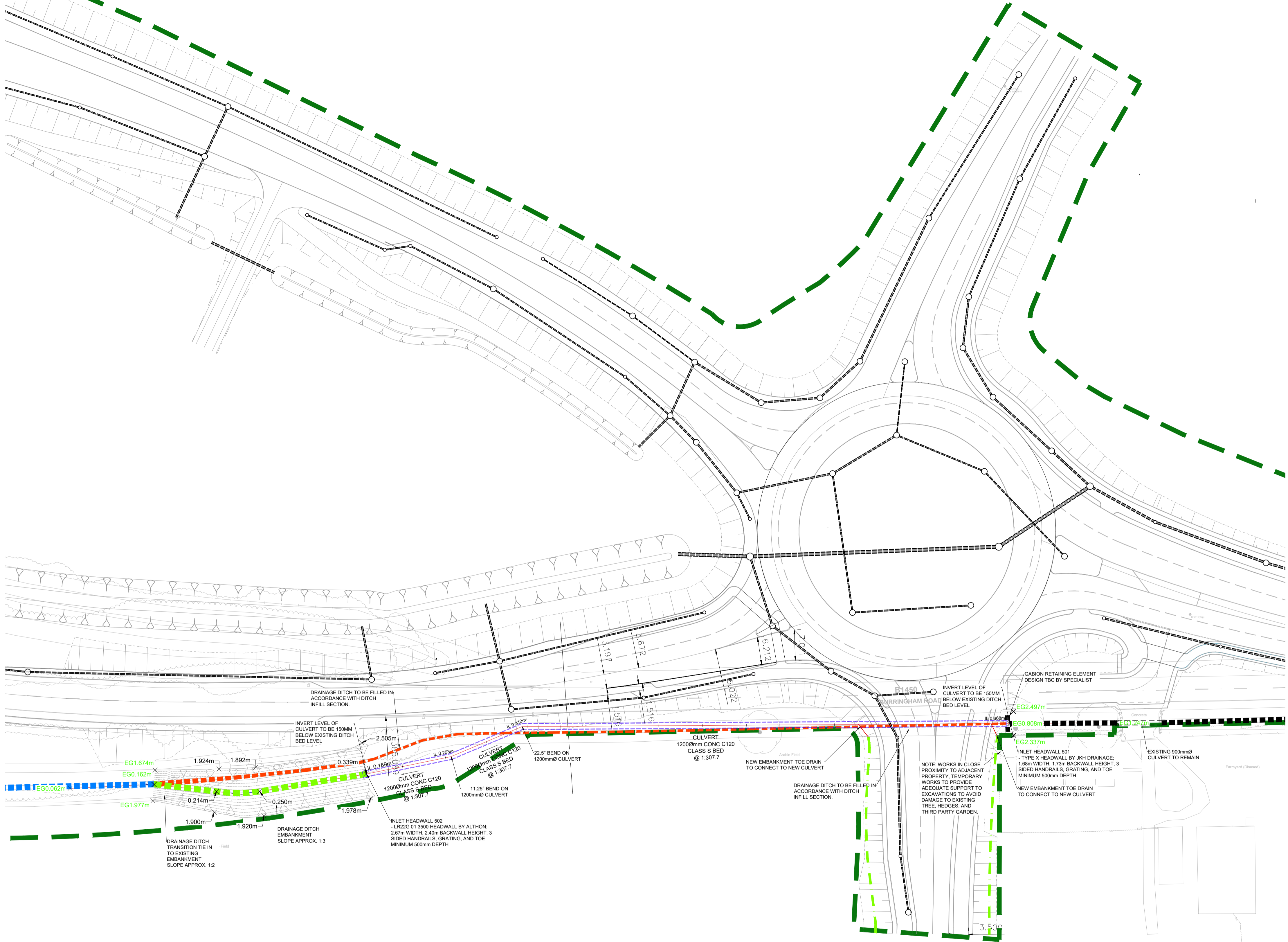

KEY

- EXISTING DRAINAGE DITCH
- - - EXISTING CULVERT
- - - EXISTING DRAINAGE DITCH TO BE DIVERTED
- PROPOSED ALIGNMENT OF THE DIVERTED DITCH
- - - PROPOSED CULVERT
- PROPOSED EMBANKMENT TOE DRAIN
- × EG???m EXISTING ELEVATION POINT (ELEVATION THE PROPOSED DIVERSIONS TIE IN WITH THE EXISTING DITCHES)
- × ???m PROPOSED ELEVATION OF THE DIVERTED DITCH
- PLANNING BOUNDARY



NOTES:

- THESE NOTES ARE INTENDED TO AUGMENT DRAWINGS AND SPECIFICATIONS. WHERE CONFLICT OF REQUIREMENTS EXIST THE ORDER OF PRECEDENCE SHALL BE AS SHOWN IN THE SPECIFICATION. OTHERWISE THE STRICTEST PROVISION SHALL GOVERN.
 - THIS DRAWING IS TO BE READ IN CONJUNCTION WITH ALL OTHER RELEVANT ENGINEERS AND ARCHITECTS DRAWINGS.
 - DRAWINGS NOT TO BE SCALED. ALL DIMENSIONS TO BE CHECKED ON SITE BY THE CONTRACTOR. ANY DISCREPANCIES TO BE NOTIFIED TO THE ENGINEER AND FURTHER INSTRUCTIONS OBTAINED BEFORE WORK IS COMMENCED.
 - ALL LEVELS ARE AOD (ABOVE ORDNANCE DATUM) UNO.
- DRAINAGE NOTES:**
- ALL SEWER WORKS AND MATERIAL TO BE IN ACCORDANCE WITH MCHW CC 500 DRAINAGE, ANY OTHER RELEVANT SECTIONS OF MCHW, AND THE RELEVANT BRITISH/EUROPEAN STANDARDS/REQUIREMENTS AND KITEMARKED, INCLUDING BS EN 476, AND BS EN 752.
 - THE NOTES ARE INTENDED TO AUGMENT DRAWINGS AND SPECIFICATIONS. WHERE CONFLICT OF REQUIREMENTS EXIST THE ORDER OF PRECEDENCE SHALL BE AS SHOWN IN THE SPECIFICATION. OTHERWISE THE STRICTEST PROVISION SHALL GOVERN.
 - ALL WORKS TO BE UNDERTAKEN IN COMPLIANCE WITH BS 8000 FOR WORKMANSHIP ON BUILDING SITES.
 - ABBREVIATIONS: MH = MANHOLE
CL = COVER LEVEL
IL = INVERT LEVEL
SW = SURFACE WATER
CONC = CONCRETE
TWINWALL = TWINWALL STRUCTURED WALL PIPE
DWG = DRAWING
 - THE CONTRACTOR MUST ENSURE THAT THE WHOLE WORKS COMPLY BOTH WITH THE SPECIFICATION AND THE DRAWINGS WHICH ARE SUBJECT TO APPROVAL BY THE RELEVANT AUTHORITIES.
 - IF ANY DISCREPANCIES EXIST BETWEEN THE SPECIFICATION AND THE DRAWINGS, THE ENGINEER SHALL BE NOTIFIED IMMEDIATELY.
 - THE CONTRACTOR SHALL NOTIFY THE APPROPRIATE AUTHORITY PRIOR TO COMMENCEMENT OF EACH STAGE OF THE WORK FOR THEIR REPRESENTATIVE TO CARRY OUT INSPECTION TO ENSURE COMPLIANCE WITH THEIR SPECIFICATION AND APPROVED DETAILS. IF ANY SUCH REQUESTS OR INSTRUCTIONS CAUSE CONFLICT WITH THE SPECIFICATION THE CONTRACTOR SHALL IMMEDIATELY NOTIFY THE ENGINEER.
 - NO MECHANICAL COMPACTION OF FILL MATERIAL WITHIN 300mm OF THE CROWN OF ANY PIPE.

HEADWALL 502 SPEC CHANGED TO SUIT ALTHON LR22G 01 3500 HEADWALL. HEADWALL 501 AMENDED TO SUIT GABION REINFORCEMENT	26.03.26	ERD	JP	BH
P01 FIRST ISSUE	13.03.26	ERD	JP	SPG
Rev Description	Date	By	Crk	App

www.alanwood.co.uk

Locations:
Hull
Leeds
Lincoln
Scarborough
Sheffield
Stockton-on-Tees
York

Issuing Office:
York Office
Omega 2
Monks Cross Drive
York
YO32 9GZ
eng@alanwood.co.uk
T. 01904 611594

Project:	M181 Southern Junction - Phase 2 B1450 Spur and East Roundabout		
Client:	North Lincolnshire Council		
Drawing:	Temporary Phase - Southern Ditch Diversion And Culverting Layout		
Role:	CIVIL ENGINEER		
Drawing Status:	FOR REVIEW & COMMENT	Suitability Code:	S3
Job. no.	53335	Scale@ A1:	1:500
Project	Originator	Zone	Level
SER- AWP	ZZ	05	D - C - 3101
Rev.	P02		Number