

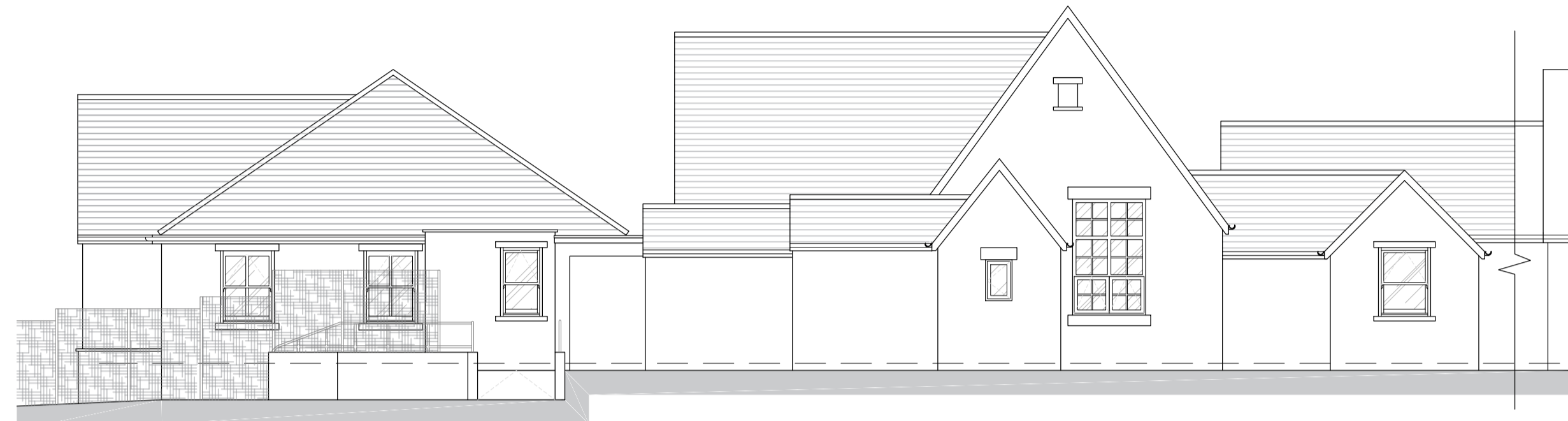

WEST ELEVATION | SCALE 1:100



SOUTH ELEVATION | SCALE 1:100



EAST ELEVATION | SCALE 1:100



NORTH ELEVATION | SCALE 1:100

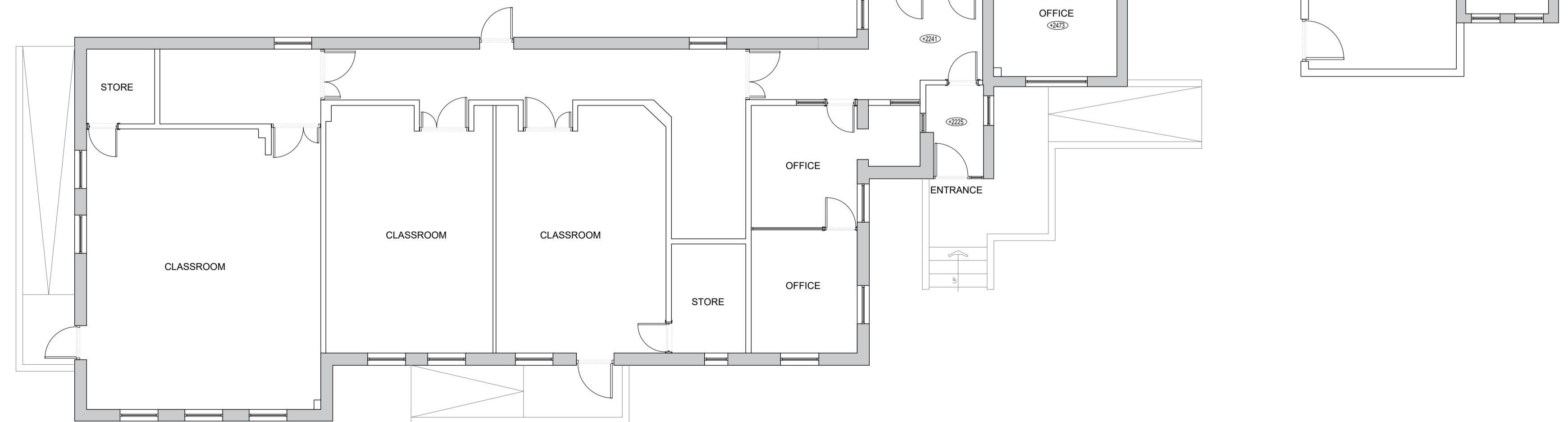

GROUND FLOOR PLAN | SCALE 1:100

NOTE:
CONTRACTOR TO VERIFY ALL SIZES ON
SITE BEFORE COMMENCEMENT.

NOTE:
PLEASE DO NOT SCALE FROM THIS DRAWING.

GENERAL NOTES
These notes do not comprise a full specification. The drawings are for Building regulations purposes only and are not working plans. They do not comprise of a complete specification for the whole of the works. Their primary function is to assist the Local Authority Inspector to determine compliance in line with Building regulations standards.

Where further clarifications are required contractor shall refer to the client for details and instruction.

All dimensions must be checked by the contractor and any discrepancies noted in writing to MAS Design Consultants Ltd.

All works must be carried out in accordance with current Building Regulations, Codes of Practice and Planning Officers requirements.

All materials must comply with current British Standards in situations used.

Party Wall Act
Notices under the Party Wall Act are to be served by the building owner.

For further clarification on the Party Wall Act 1996 contact:
Cairn Wharf Consultancy Ltd.
M: 07739 576 181 E: cw@cairnwharf.com
For further information on the Party Wall etc. Act 1996:
https://www.gov.uk/government/uploads/system/uploads/attachment_data/file/523010/Party_Wall_etc_Act_1996_-_Explanatory_Booklet.pdf

Building Contract
It is recommended that a formal written agreement is put in place between the building owner and the building contractor.

A typical agreement that protects both owner and builder would be produced by the JCT.
For further information on Building contracts speak to MAS Design Consultants Ltd.

CDM 2015 Regulations
The Construction Design and Management (CDM) Regulations 2015 apply in full to all construction works and the client must now appoint a Principle Designer and a Principle Contractor. MAS Design Consultants Ltd. will act as Principle Designer. The Contractor must produce a written Construction Phase Plan.
For further information on the CDM 2015 Regulations can be seen at <http://www.hse.gov.uk/pubns/indg411.pdf> or contact MAS Design Consultants Ltd.

Rev:	Note	Date:

MASDESIGN
 CONSULTANTS LTD 01943878398

1 Oxford Street, Guiseley, Leeds LS20 9AX
www.masdesignconsultants.com
 email : info@masdesignconsultants.com

EXISTING

PROPOSAL:
 PROPOSED CHANGE OF WINDOW TO DOOR IN EXISTING STAFF ROOM. PROPOSED ALTERATIONS TO RAMP. PROPOSED INTERNAL DOOR LAYOUT CHANGES; FORMING SECURE SPECIAL NEEDS EDUCATION AREA, AND 2M HIGH ON-CLIMBABLE FENCED AREA TO PLAYGROUND.

CLIENT DETAILS:
 MR R LORUSSO
 ALKBOROUGH CP SCHOOL,
 WHITTON ROAD,
 SCUNTHORPE,
 DN15 9JG

DRAWING TITLE:
 EXISTING PLANS AND ELEVATIONS

PAPER	SCALE	DATE	DRAWING No	REV
A1	1:100	04/2026	4776/01/100	-