



FRONT ELEVATION



FRONT ELEVATION



REAR ELEVATION

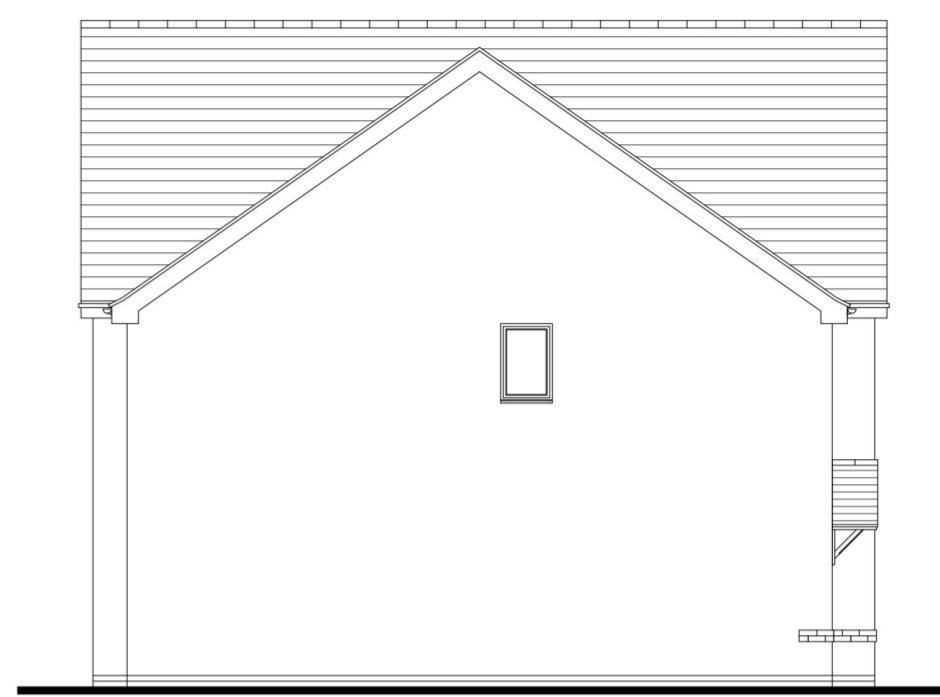

SIDE ELEVATION

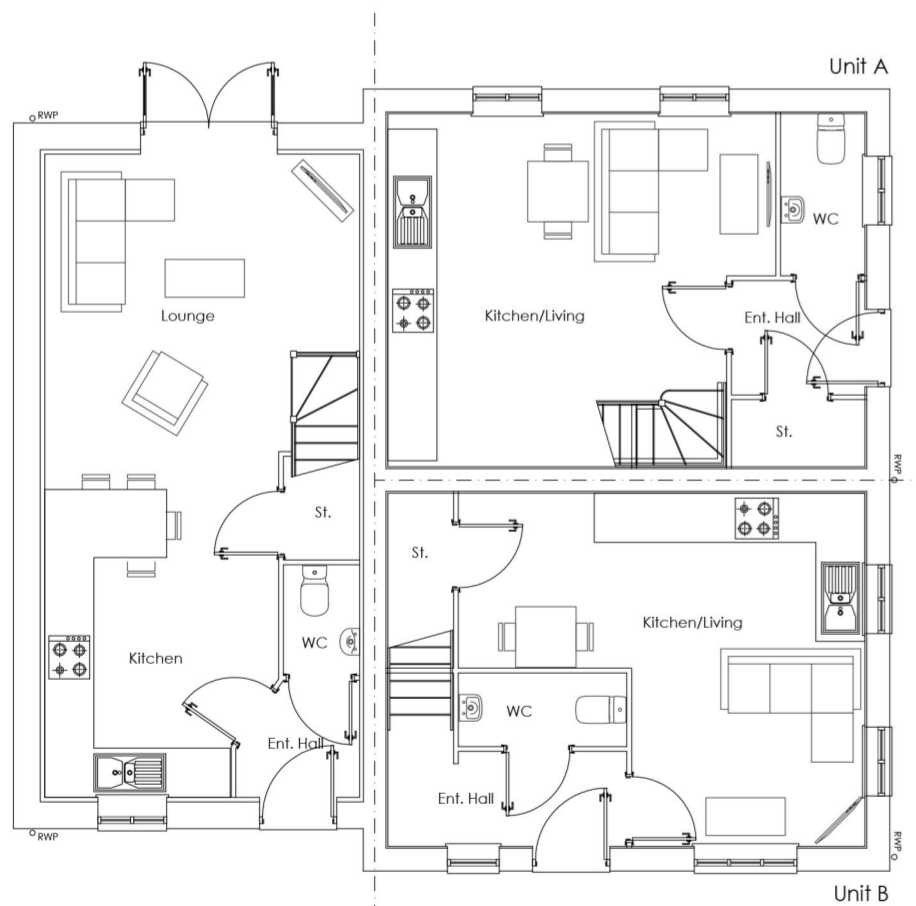

GROUND FLOOR

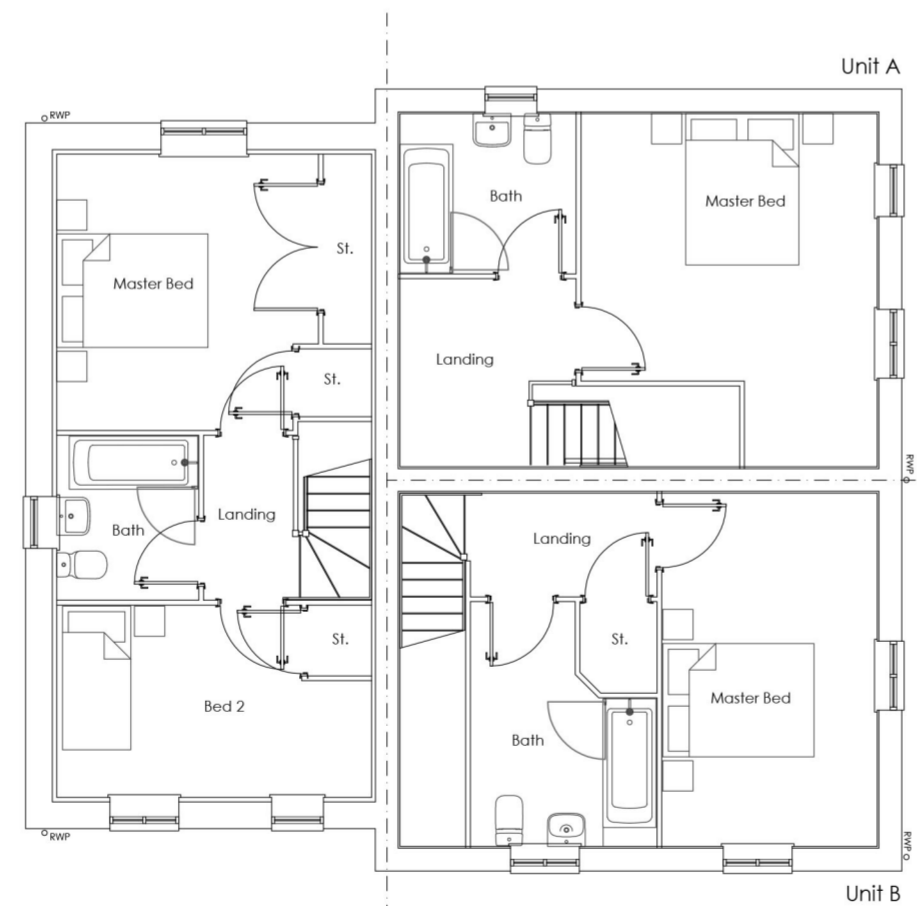

GROUND FLOOR

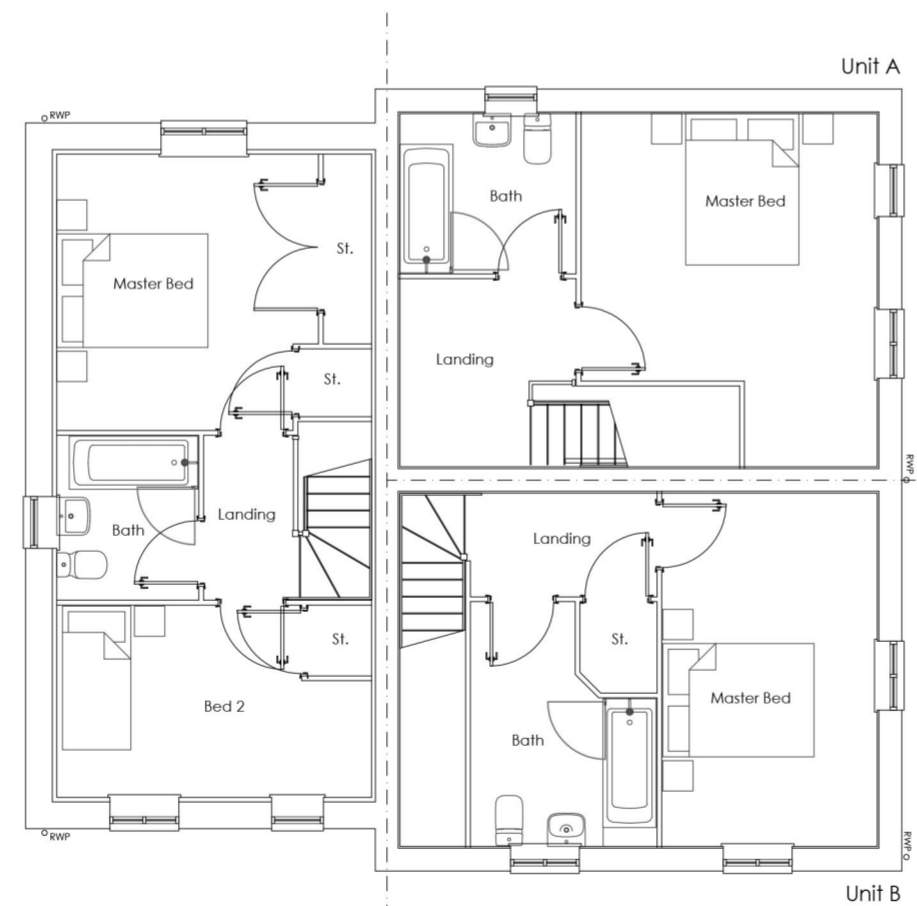
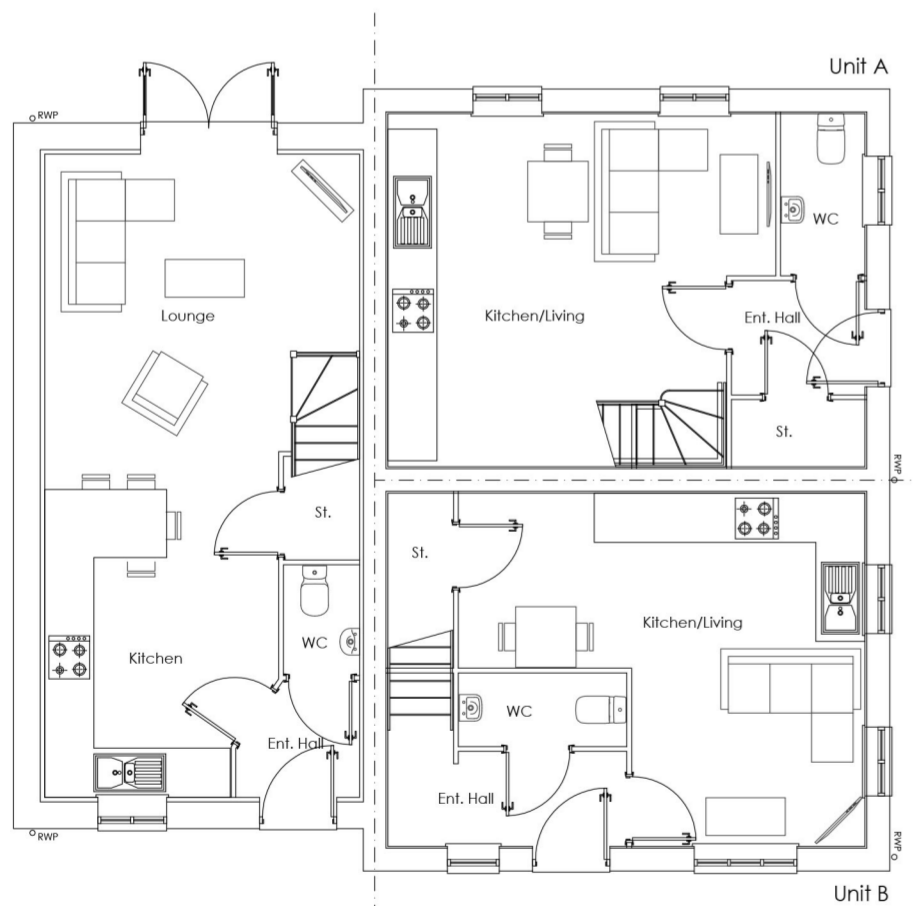

FIRST FLOOR

HALDON-ROCKCLIFFE PLANS & ELEVATIONS (OP/OP)



Do not scale off this drawing - Only figured dimensions to be taken from this drawing. Drawings based on Ordnance Survey and/or existing record drawings - Design and Drawing content subject to Site Survey, Structural Survey, Site Investigations, Planning and Statutory Requirements and Approvals. Authorised reproduction from Ordnance Survey Map with permission of the Controller of Her Majesty's Stationery Office. Crown Copyright reserved.

Rev	Date	Description	Drawn	Check
-----	------	-------------	-------	-------



CLIENT:
PERSIMMON
(YORKSHIRE)
PROJECT:
BARTON-UPON-HUMBER

DRAWING NUMBER:
25 5794 HD-RK
SCALE @ A2:
1:100

DRAWING:
HALDON-ROCKCLIFFE
PLANS & ELEVATIONS
(OP/OP)

DRAWN: LH
DATE: FEB '26
CHECKED: VS
DATE: FEB '26

JRP Associates
14 Mariner Court,
Calder Park, Wakefield, WF4 3FL

T 01924 383322
E info@jrpassoc.co.uk
W jrpassoc.co.uk