

FIRST FLOOR PLAN
SCALE 1:50

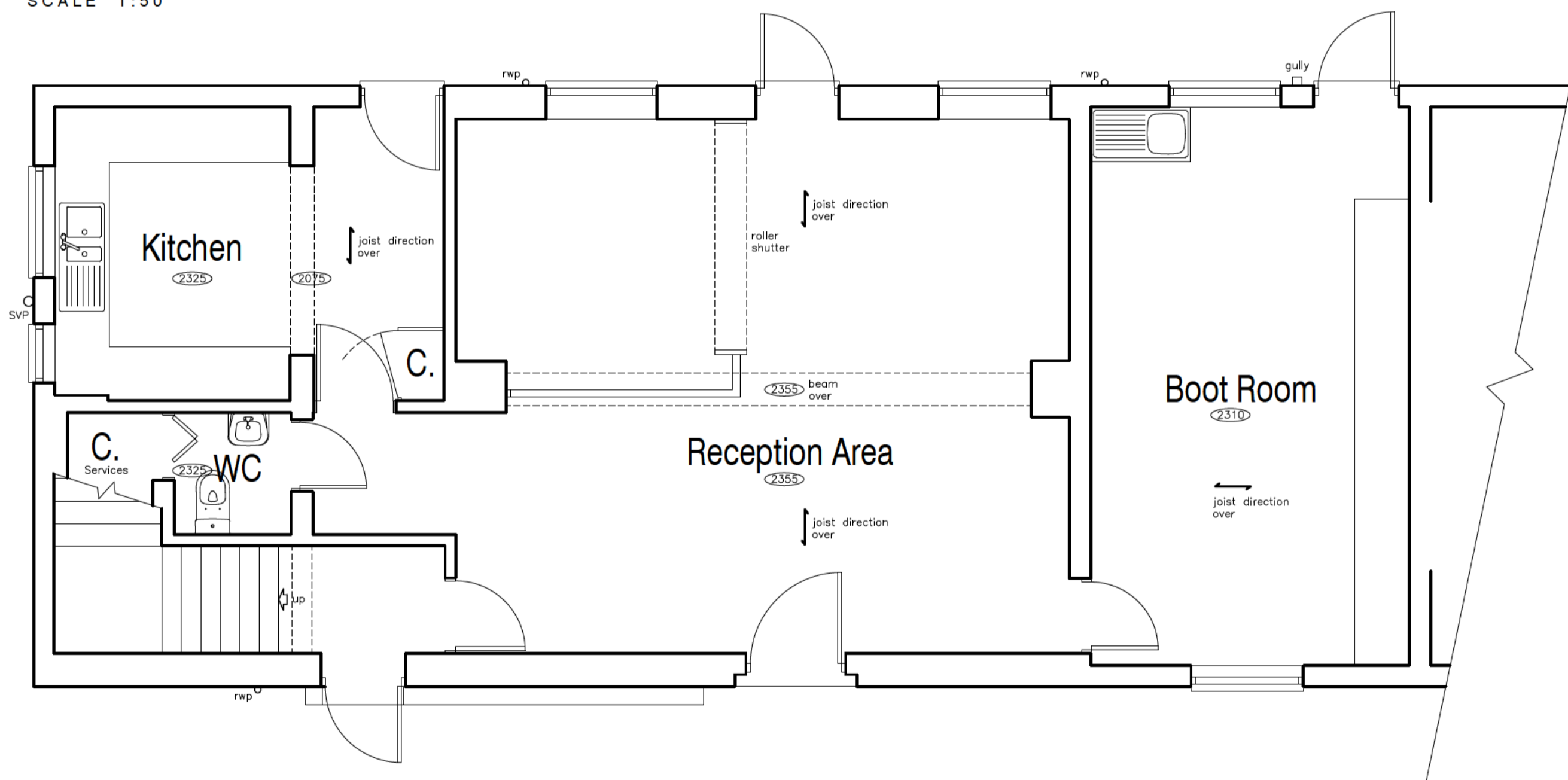

GROUND FLOOR PLAN
SCALE 1:50

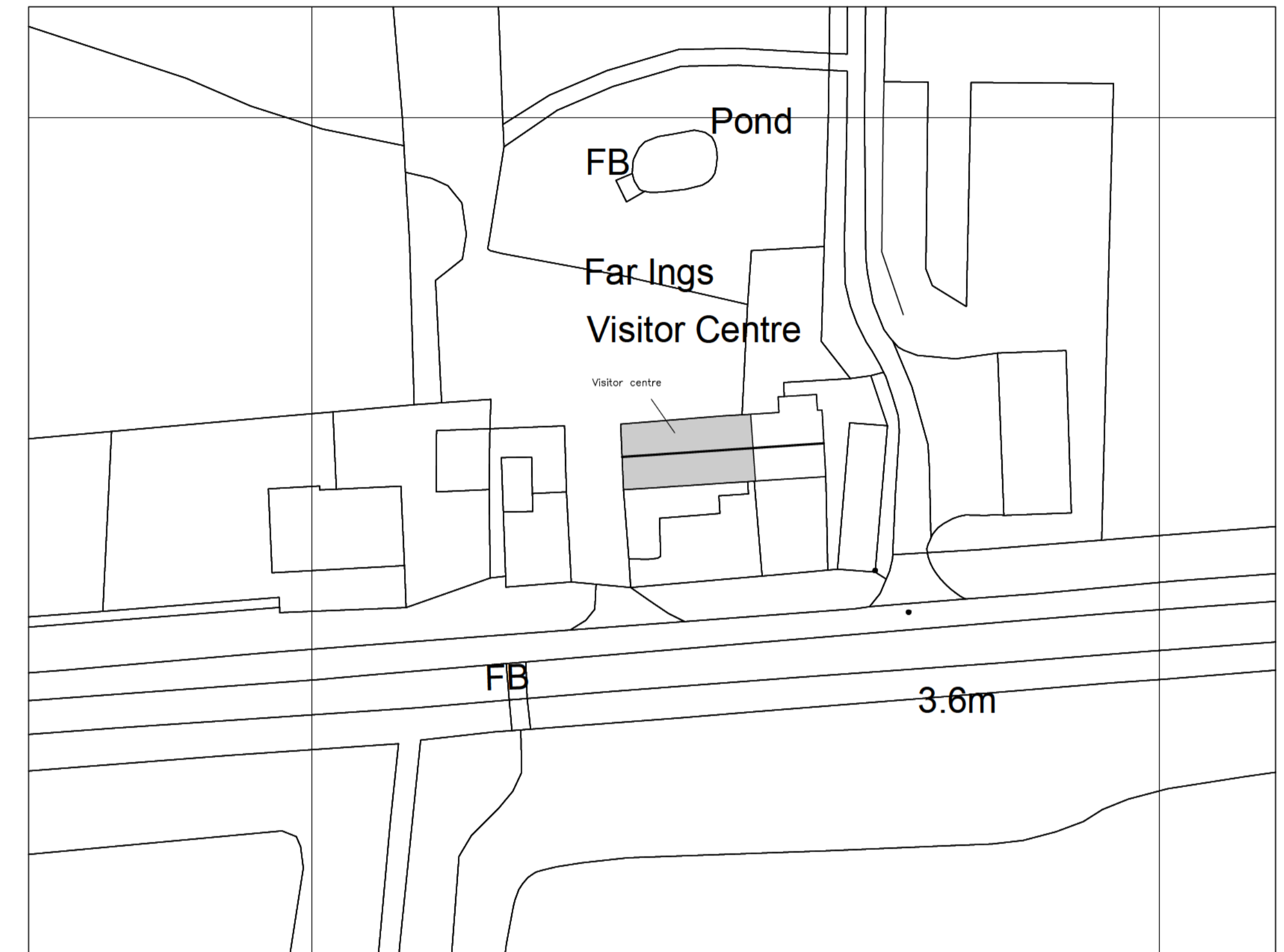

(c) Crown Copyright and Database Rights 2025 OS 100060020

BLOCK/ ROOF PLAN
SCALE 1:500

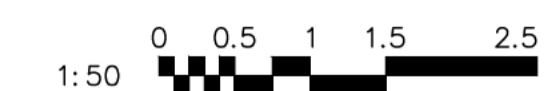

CLIENT: Lincs Wildlife Trust
PROJECT: Proposed Conversion Ness End Farm, Far Ings National Nature Reserve
Far Ings Road Barton Upon Humber DN18 5RG
TITLE: Plans as existing
SCALE: 1:50 REVISION LETTER: -
DRAWN: NH DRAWING NO: B4013-1001
ORIGINAL SIZE: A1
CHECKED: [Redacted] DATE: September 2025



BOSTON 12-14 Main Ridge West, Boston PE21 6QQ t: (01205) 357 272 e: boston@neildowlman-architecture.co.uk
STAMFORD 14 Barn Hill, Stamford PE9 2AE t: (01780) 753 522 e: stamford@neildowlman-architecture.co.uk
ALFORD 4-5 Church Street, Alford Lincs NE11 9EF t: (01507) 463 963 e: alford@neildowlman-architecture.co.uk
HORNCASTLE 28 St Lawrence Street, Horncastle L49 5DN t: (01507) 522 920 e: horncastle@neildowlman-architecture.co.uk
LOUTH 62 Northgate, Louth Lincs LN11 0LY t: (01507) 601 155 e: louth@neildowlman-architecture.co.uk
SKEGNESS (Skegness Office) t: (01754) 890 080 e: skegness@neildowlman-architecture.co.uk
*Skegness office only

www.neildowlman-architecture.co.uk



Planning | Design | Project Management