

FIRST FLOOR PLAN
SCALE 1:50

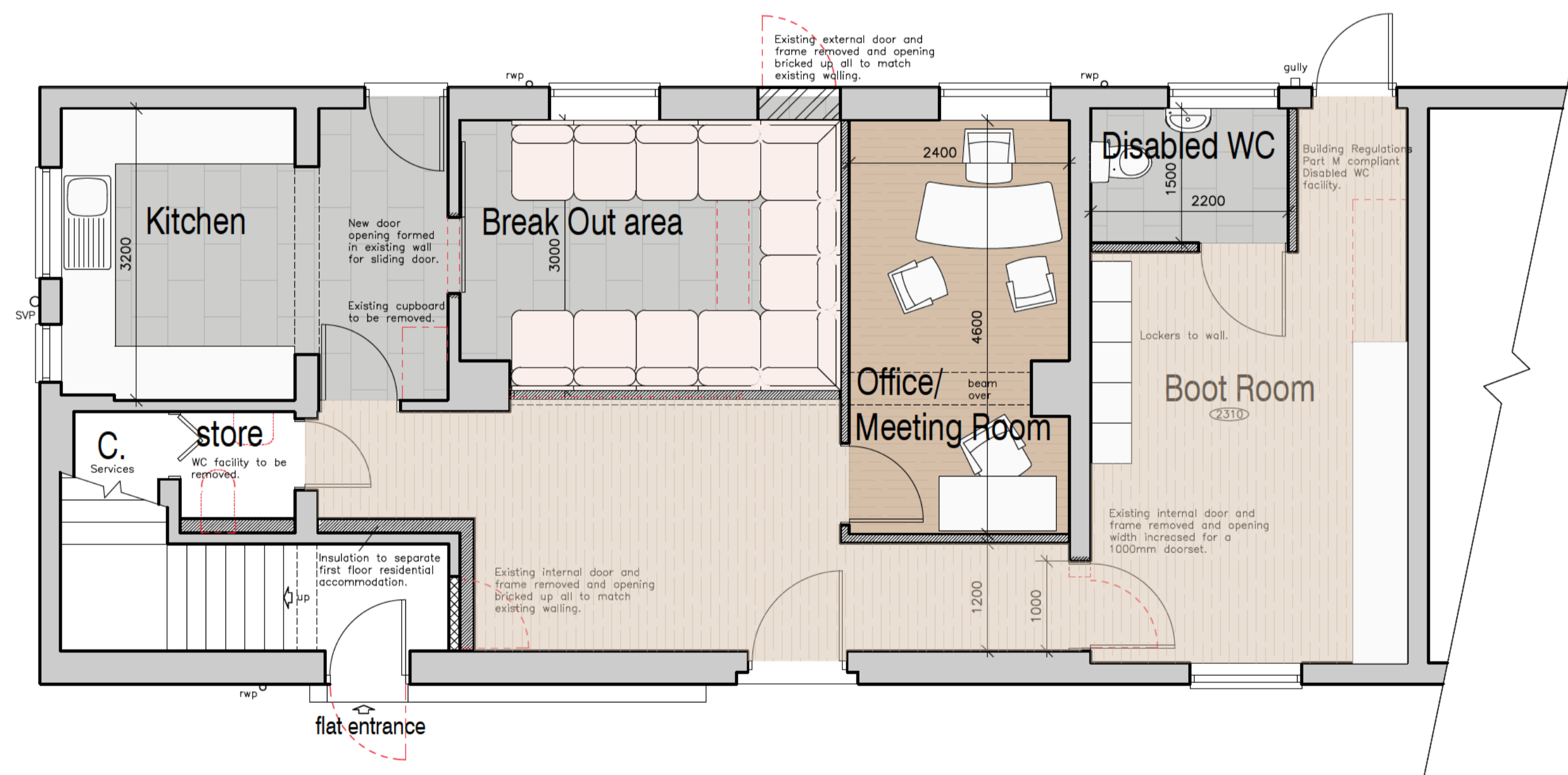

GROUND FLOOR PLAN
SCALE 1:50

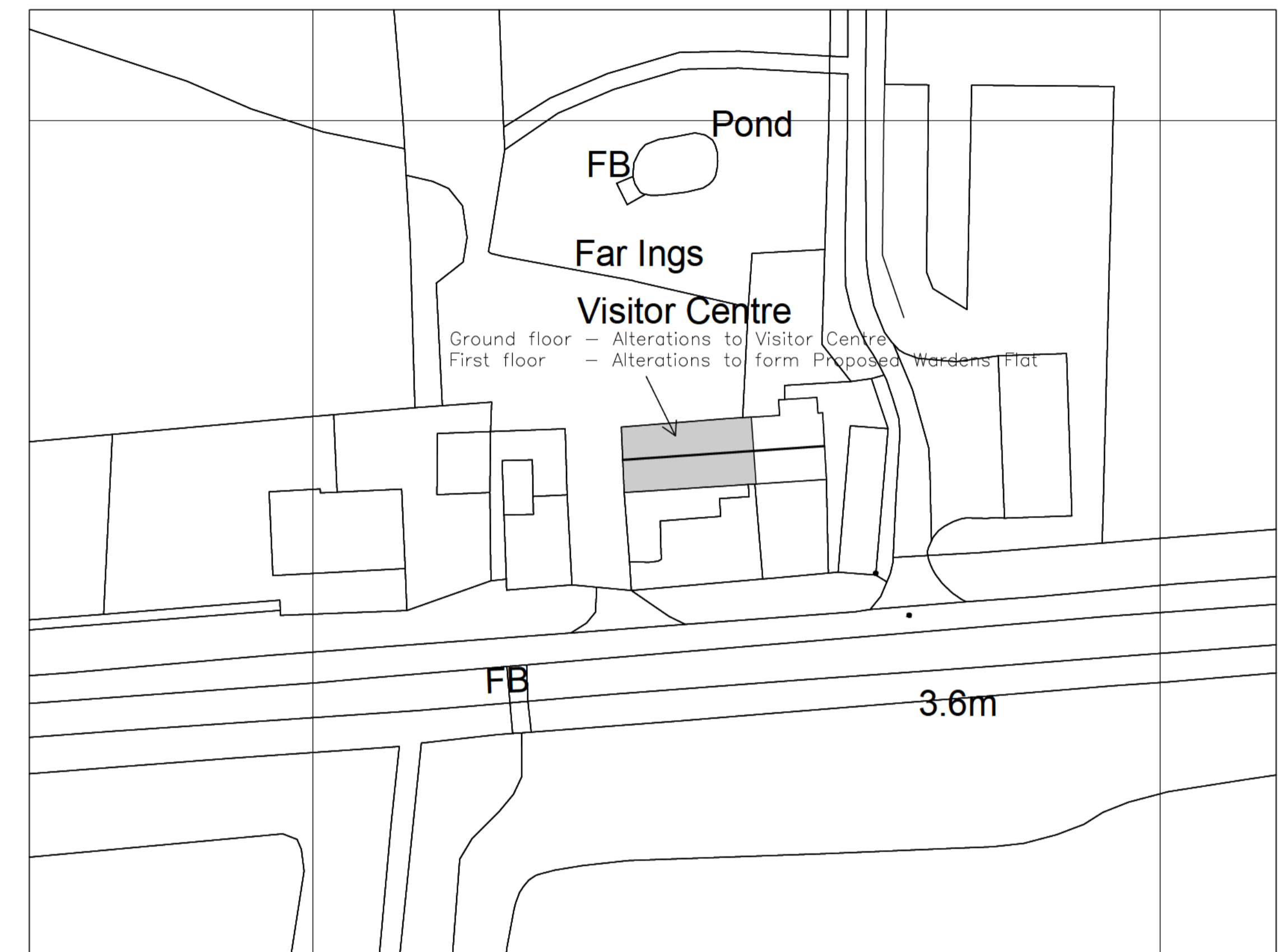

(c) Crown Copyright and Database Rights 2025 OS 100060020

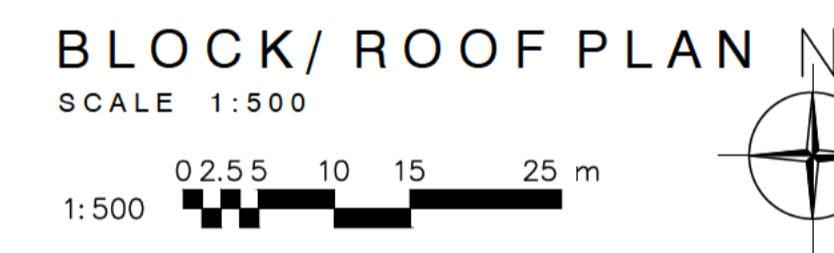

BLOCK/ ROOF PLAN
SCALE 1:500

CLIENT:	Lincs Wildlife Trust
PROJECT:	Proposed Conversion Ness End Farm, Far Ings National Nature Reserve Far Ings Road Barton Upon Humber DN18 5RG
TITLE:	Plans as proposed
SCALE:	1:50
REVISION LETTER:	
DRAWN:	NH
DRAWING NO:	B4013-3001
CHECKED:	
ORIGINAL SIZE:	A1
DATE:	February 2026

Architectural Consultants:

BOSTON 12-14 Main Ridge West, Boston PE21 6QQ t: (01205) 357 272 e: boston@neildowlman-architecture.co.uk
STAMFORD 14 Barn Hill, Stamford PE9 2AE t: (01780) 758 522 e: stamford@neildowlman-architecture.co.uk
ALFORD 4-5 Church Street, Alford LINS 9EF t: (01507) 483 853 e: alford@neildowlman-architecture.co.uk
HORNWALLS 26 St Lawrence Street, Hornwall LNS 9LW t: (01507) 522 889 e: hornwall@neildowlman-architecture.co.uk
LOUTH 62 Northgate, Louth LNI 0LY t: (01507) 601 155 e: louth@neildowlman-architecture.co.uk
SKEGNESS (Sole Office) t: (01753) 830 380 e: skegness@neildowlman-architecture.co.uk
**By appointment only*

www.neildowlman-architecture.co.uk

