

West Elevation  
SCALE 1:50

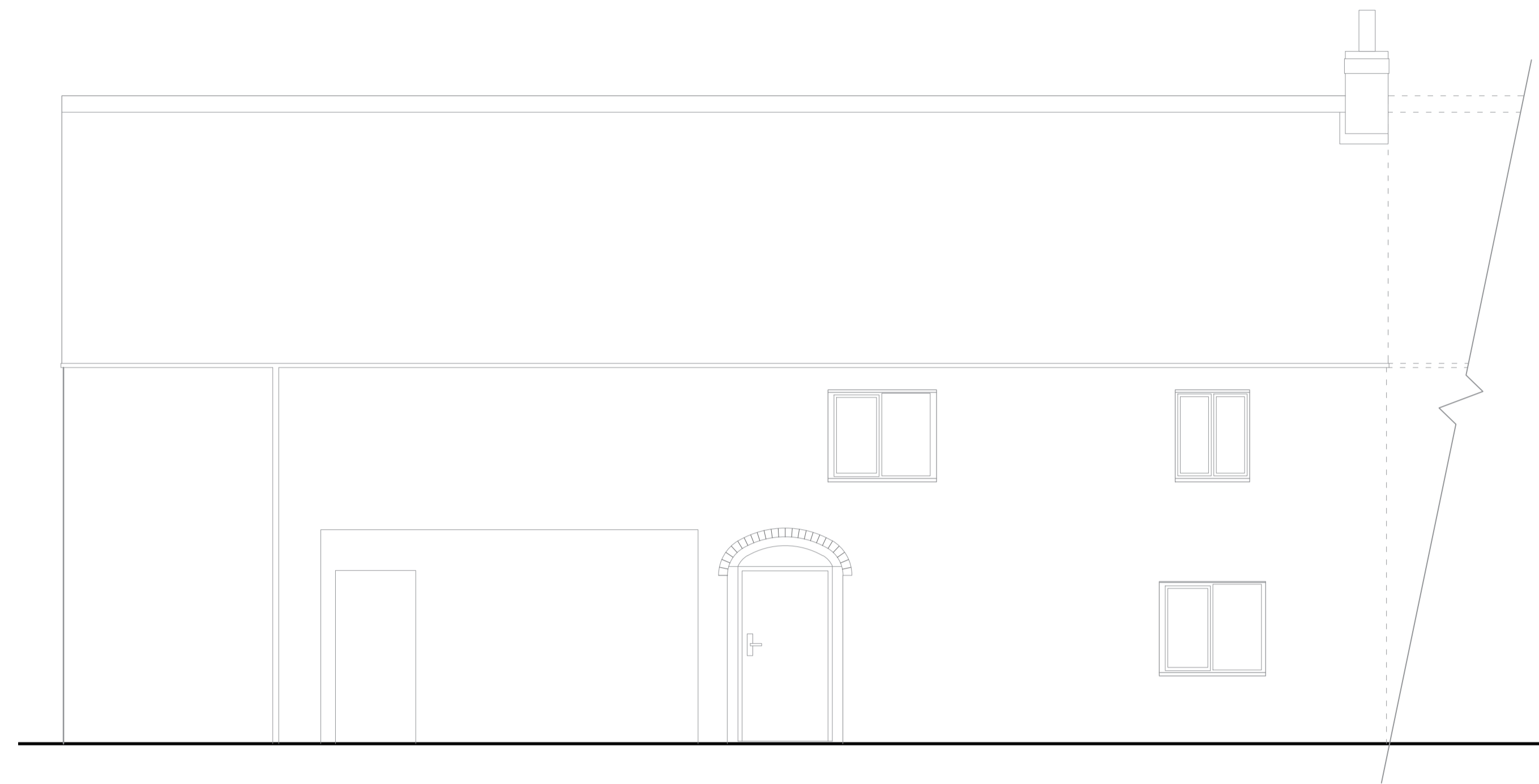

South Elevation  
SCALE 1:50

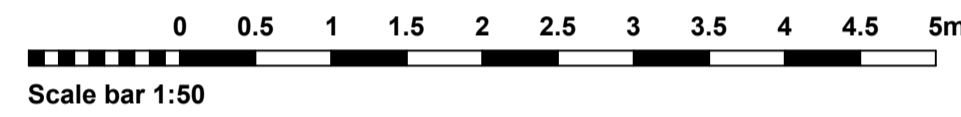

North Elevation  
SCALE 1:50

Existing external door and frame removed and opening bricked up all to match existing wall.

CLIENT: Lincolnshire Wildlife Trust  
PROJECT: Proposed Conversion and change of use including alterations to ground and first floor of existing building to form ground floor facilities and first floor wardens flat at: Ness End Farm, Far Ings National Nature Reserve, Far Ings Road, Barton upon Humber DN18 5RG

TITLE: Elevations - As Proposed

SCALE: 1:50 @ A1 REVISION LETTER:

DRAWN: BA DRAWING NO: B/4013-2002

CHECKED: ORIGINAL SIZE: A1

DATE: APR 26



**BOSTON** 12-14 Main Ridge West, Boston PE21 6QQ t: (0205) 357 272 e: boston@neildowlman-architecture.co.uk  
**STAMFORD** 14 Barn Hill, Stamford PE9 2AE t: (01780) 758 522 e: stamford@neildowlman-architecture.co.uk  
**ALFORD** 4-5 Church Street, Alford LN13 9EF t: (01507) 463 863 e: alford@neildowlman-architecture.co.uk  
**HORNCASTLE** 28 St Lawrence Street, Horncastle LN9 5DN t: (01507) 522 899 e: horncastle@neildowlman-architecture.co.uk  
**LOUTH** 62 Northgate, Louth LN11 0LY t: (01507) 601 155 e: louth@neildowlman-architecture.co.uk  
**SKEGNESS** (Satellite Office) t: (01754) 880 080 e: skegness@neildowlman-architecture.co.uk  
*\*By appointment only*

www.neildowlman-architecture.co.uk