

EXISTING GROUND FLOOR PLAN
1:100

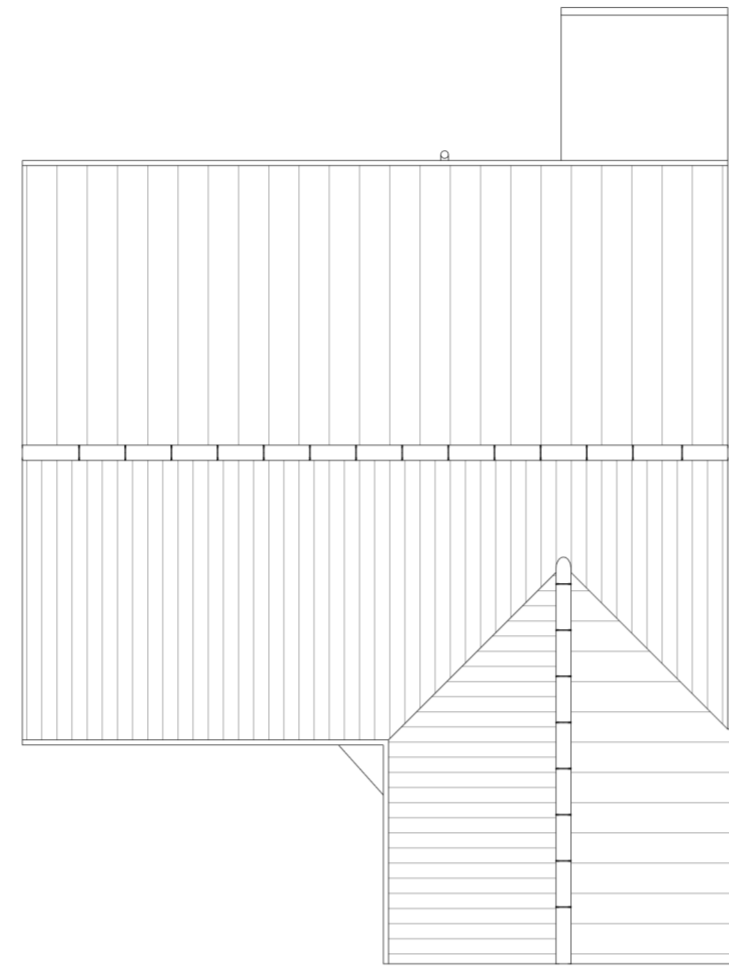

EXISTING ROOF PLAN

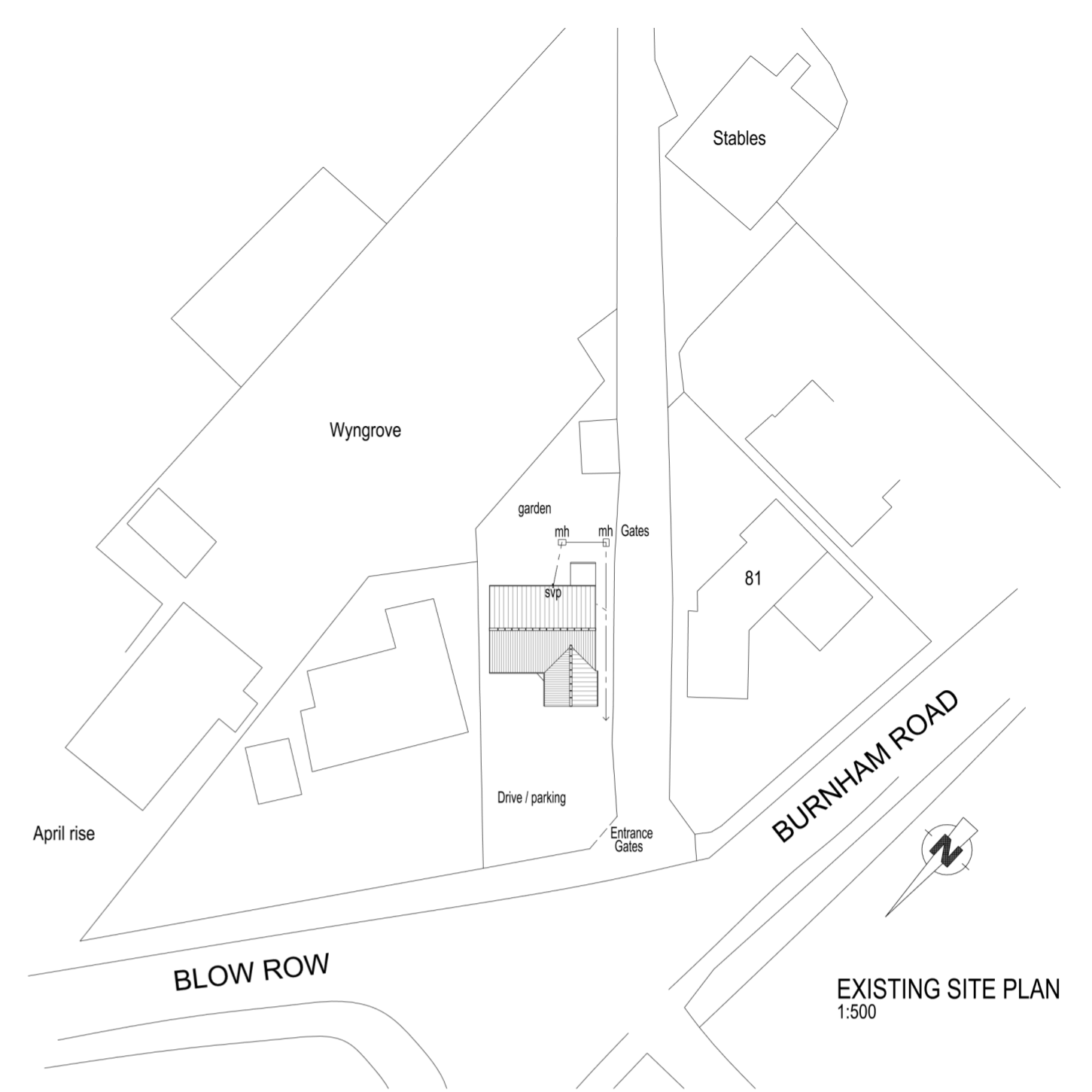

EXISTING SITE PLAN
1:500



EXISTING FRONT ~ NORTH WEST ~ ELEVATION
1:100

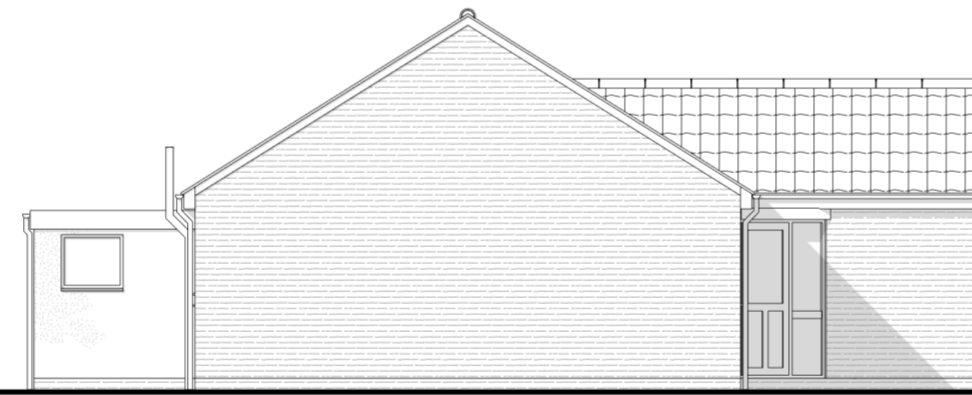

EXISTING SIDE ~ NORTH EAST ~ ELEVATION



EXISTING REAR ~ SOUTH EAST ~ ELEVATION



EXISTING SIDE ~ SOUTH WEST ~ ELEVATION

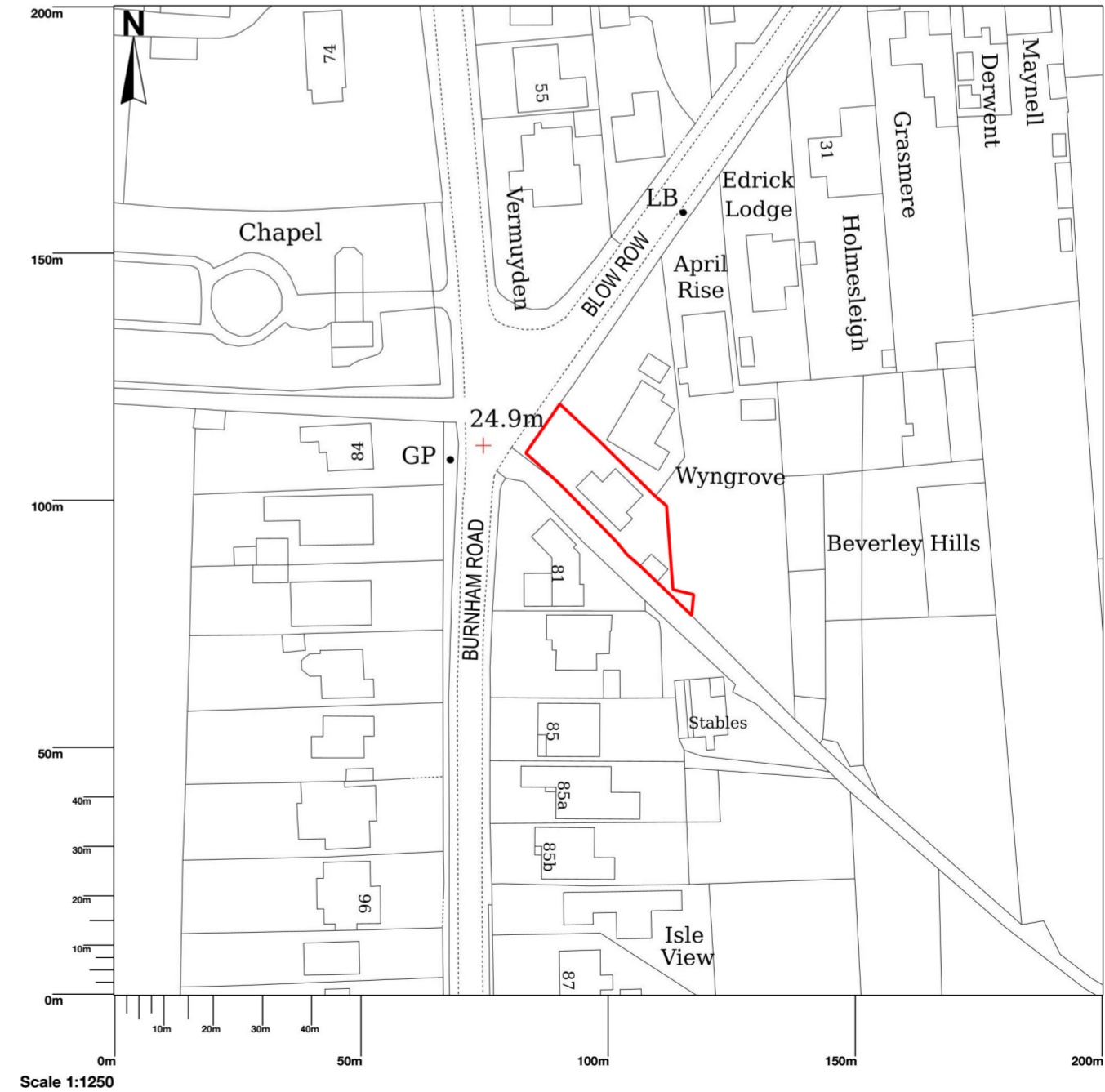

© Crown copyright and database rights 2026 OS 100054135. Map area bounded by: 478013,403189 478213,403389. Produced on 23 April 2026 from the OS National Geographic Database. Supplied by UKPlanningMaps.com. Unique plan reference: p4f/uk/1409889/1888236

LOCATION PLAN
1:1250

Cadworx Ltd
 Architectural design and 3d Visualisations
 Linden House, Bracken Hill Road
 East Lound, Nr Doncaster DN9 2LR
 tel 01427 753232
 danny@3dcadworx.com

- Project
- PROPOSED EXTENSIONS TO
- EXISTING BUNGALOW
- 39 BLOW ROW, EPWORTH
- DN9 1HP

- Title:
- EXISTING PLANS AND ELEVATIONS

Scale 1:100 @ A2	Date 04-2026	Drawn DS
Drawing No. CWX1210 - 01A		