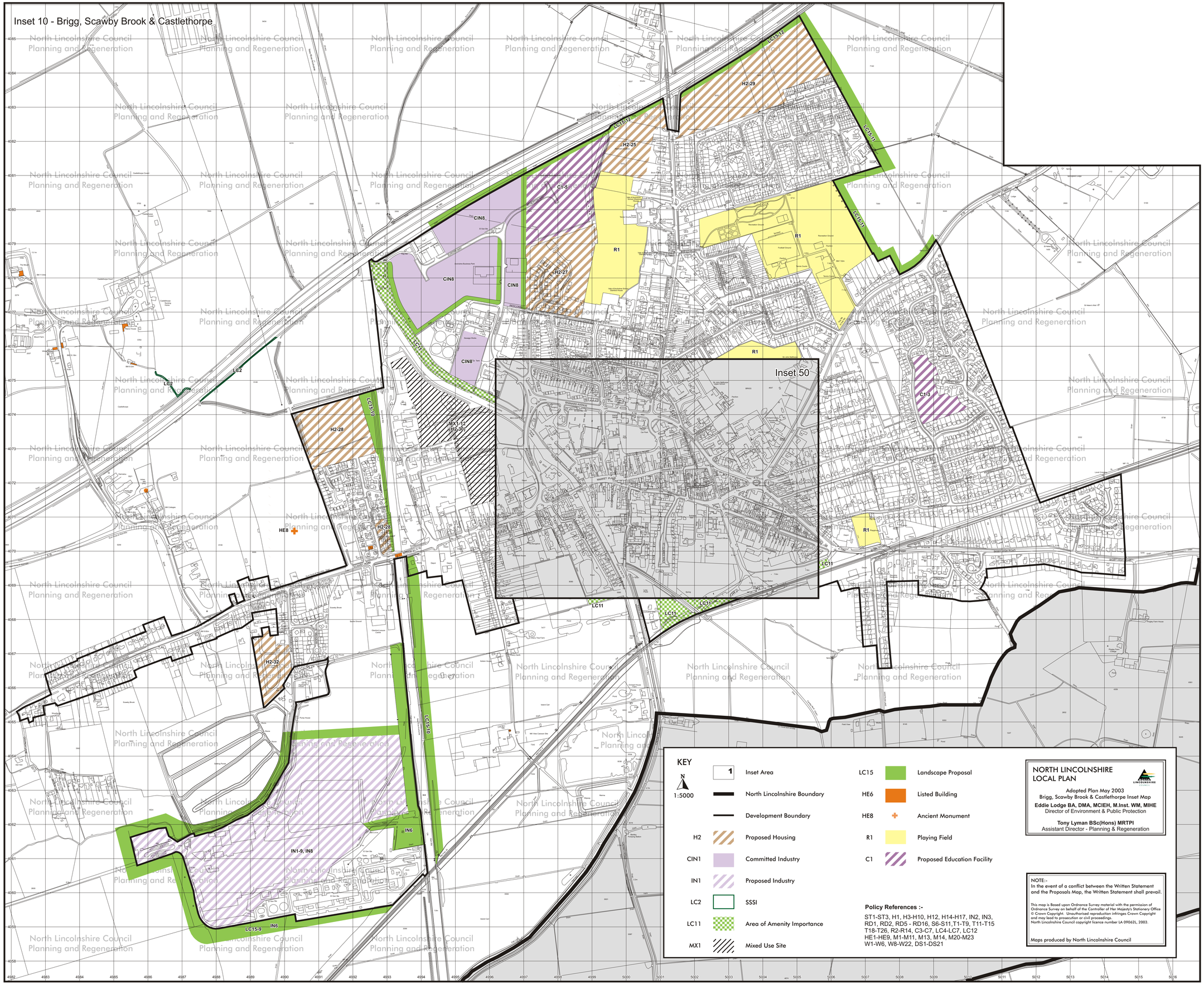
Inset 10 - Brigg, Scawby Brook & Castlethorpe
Inset 50
H2-29
H2-25
C1-5
R1
CIN8
H2-27
LC15-12
LC15-11
LC15-8
LC2
LC15-10
H2-28
MX1-12 (H2-30)
HE8
H2-32
LC11
IN6
IN1-9, IN8
LC15-9
C1-3
KEY
N
1:5000
Inset Area
North Lincolnshire Boundary
Development Boundary
H2 Proposed Housing
CIN1 Committed Industry
IN1 Proposed Industry
LC2 SSSI
LC11 Area of Amenity Importance
MX1 Mixed Use Site
LC15 Landscape Proposal
HE6 Listed Building
HE8 Ancient Monument
R1 Playing Field
C1 Proposed Education Facility
Policy References :-
ST1-ST3, H1, H3-H10, H12, H14-H17, IN2, IN3, RD1, RD2, RD5 - RD16, S6-S11,T1-T9, T11-T15 T18-T26, R2-R14, C3-C7, LC4-LC7, LC12 HE1-HE9, M1-M11, M13, M14, M20-M23 W1-W6, W8-W22, DS1-DS21
NORTH LINCOLNSHIRE LOCAL PLAN
Adopted Plan May 2003
Brigg, Scawby Brook & Castlethorpe Inset Map
Eddie Lodge BA, DMA, MCIEH, M.Inst. WM, MIHE
Director of Environment & Public Protection
Tony Lyman BSc(Hons) MRTPI
Assistant Director - Planning & Regeneration
NOTE:-
In the event of a conflict between the Written Statement and the Proposals Map, the Written Statement shall prevail.
This map is Based upon Ordnance Survey material with the permission of Ordnance Survey on behalf of the Controller of Her Majesty's Stationery Office © Crown Copyright. Unauthorised reproduction infringes Crown Copyright and may lead to prosecution or civil proceedings.
North Lincolnshire Council copyright licence number LA 09062L, 2003.
Maps produced by North Lincolnshire Council