

North Lincolnshire Council

North Lincolnshire Open Space Study



A Report, Appendices & Maps

June 2019

Table of Contents

Executive Summary

- 1 Introduction and Background**
- 2 Overview of North Lincolnshire**
- 3 Methodology**
- 4 Consultation**
- 5 Audit Findings**
- 6 Resourcing Open Space**
- 7 Setting Provision Standard**

Executive Summary

The Assessing needs and opportunities: a companion guide to planning policy guidance 17 was withdrawn on 7 March 2014. However, this guidance was still used to assist in the update of this document as well as Planning Policy Guidance. This Open Space Study has been completed to inform the preparation of policies in the new Local Plan and provide evidence for considering planning applications and proposals for developments affecting open space, outdoor sport and recreational facilities. The first Open Space study was carried out in 2010 and that report has been the basis for this 2018 update.

The study will help the council to plan positively, effectively and creatively to ensure that there is adequate provision of accessible, high quality open space, sport and recreation facilities that meets the needs and aspirations of local communities, local people and people who work or visit North Lincolnshire.

The study findings are drawn from a comprehensive technical assessment that assesses the quality, quantity and accessibility of open space, sport and recreational facilities in the area in accordance with the National Planning Policy Framework and National Planning Practice Guidance.

The study focuses on local needs and local provision and the need to make the most effective use of available resources both now and in the future. As such the focus has been the following:

- To Identify local needs
- To audit and digitally map local provision
- To set local provision standards based on the findings identified in the open space assessment for quality, quantity and accessibility
- To apply the provision targets

The study recognises the importance of National and Local policy context and sets a strategic vision for open space in North Lincolnshire:

‘To have high quality, accessible, welcoming open space that is safe, well used and valued by the local community and meets the needs of current and future generations’

In keeping with PPG17 guidance, the study has been formulated around provision that is publicly accessible. The analysis has been undertaken at a local level and also on seven sub-areas.

The study sets standards of provision for the differing types of open space, outdoor sport and recreational facilities within the area. The standards have been set using the baseline data from the quantity and quality auditing and the accessibility evidence of consultation with stakeholders, user groups and local residents.

The standards that have been established as the minimum for the future are outlined below:

Typology	Quantity	Quality	Accessibility
Parks and Gardens	Standard To ensure provision does not fall below the current level of 1.75 ha per 1,000 population	Standard To strive for all sites to be of an average to good quality (46% or above) To achieve and maintain Green Flag status in 2 parks across the Area	Standard To provide access to parks and gardens and for all households in the Area to be within 800m or 10 minutes travel time.

Natural and Semi-Natural Greenspace	<p>Standard</p> <p>To ensure provision does not fall below the current level of 10.25 ha per 1,000 population across North Lincolnshire.</p> <p>To adopt the Natural England Standard for Accessible Natural Greenspace (ANGSt) in urban areas.</p>	<p>Standard</p> <p>To strive for all sites to be of an average to good quality (46% or above)</p>	<p>Standard</p> <p>To provide access to natural and semi-natural greenspace and for all households in the Area to be within 800m of a natural and semi-natural greenspace or 10 minutes travel time</p>
Amenity Greenspace	<p>Standard</p> <p>To ensure provision does not fall below the current level of 0.53 ha per 1,000 population</p>	<p>Standard</p> <p>To ensure that sites are maintained to a quality standard of 'average' or above (46% or above). This includes ensuring facilities and infrastructure are 'fit for purpose'.</p>	<p>Standard</p> <p>To provide amenity greenspace within 600 metres or 8 minutes travel time of where people live</p>
Outdoor Sports Facilities	<p>Standard</p> <p>To ensure provision does not fall below the current level of 1.22 ha per 1,000 population</p> <p>0.97 ha per 1,000 population should be dedicated to accessible playing pitch provision for football, cricket, rugby and hockey.</p>	<p>Standard</p> <p>To strive for all formal outdoor sport sites to be of an 'average' quality (46% or above)</p>	<p>Standard</p> <p>To provide an accessible outdoor sports facility within 1,000m of where people live</p>
Provision for Children & Young People	<p>Standard</p> <p>To ensure provision does not fall below the current level of 0.37 ha per 1,000 children's population (aged 0-19 years)</p>	<p>Standard</p> <p>To strive for all play sites to be of an 'average' play quality (46% and above)</p>	<p>Standard</p> <p>To provide access for all households in the Area to be within 600m of provision for children and young people</p>

Allotments	Standard To ensure provision does not fall below the current level of 0.18 ha per 1,000 population	Standard To ensure that sites are maintained to a quality standard of 'average' or above (46% or above). This includes ensuring facilities and infrastructure are 'fit for purpose'.	Standard To provide an accessible allotment plot within 1,000m of where people live
Cemeteries & Churchyards	Standard No quantitative Standard Set	Standard The proposed standard for Cemeteries is 61% plus or to a 'good' standard	Standard No standard set

Introduction and Background

Introduction

The study will inform the preparation of policies in the Local Plan and provide evidence for setting locally derived standards for the provision of open space, outdoor sport and recreational facilities.

Over the last decade it has been increasingly recognised that aspects of the urban environment, including open space provision, has contributed to urban decline. There has been a lot of research into the importance and value of urban parks and green spaces and focus on increasing participation in sport and exercise, in the context of reducing health problems and obesity.

This Assessment will help the council to plan positively, effectively and creatively to ensure that there is adequate provision of accessible, high quality open space, sport and recreation facilities that meets the needs and aspirations of local communities and people who work or visit the Area.

A Vision for Open Space in North Lincolnshire

The vision for North Lincolnshire's open space has been developed through the consultation process and a review of existing Council strategies. The Vision for open space and outdoor recreation is as follows:

'To have high quality, accessible, welcoming open space that is safe, well used and valued by the local community and meets the needs of current and future generations'

This will be achieved through transparent and robust planning policies that ensure open space contributes to everyday life of residents whilst supporting regeneration and maintaining the local character of the area. Working in partnership with local communities, parish/town councils and other partners will help to ensure the delivery of this vision.

Purpose of the Study

This work has been developed to ensure North Lincolnshire Council (NLC) have a robust audit and assessment to set locally derived standards for the provision of open space, outdoor sport and recreational facilities. These standards will form the basis for redressing quantitative and qualitative deficiencies through the planning process.

The study addresses the Government's requirement for the Council to undertake an 'assessment which clearly shows the open space, buildings or land to be surplus to requirements. Information gained from this assessment should be used to determine what open space provision is needed, which plans should then seek to accommodate.

The study has been developed in accordance with the stages outlined in the Companion Guide to PPG17 'Assessing Needs and Opportunities' (2002) which has now been withdrawn but contains useful guidance and has involved the following steps and tasks:

The development of an open space working group of internal and external stakeholders to work alongside the development of the PPG17 audit.

- A review of existing strategies, policies and corporate information that may influence the provision of open space, outdoor sport or recreational facilities, this has involved a comprehensive review of existing planning policy administered by the Council in relation to existing provision.

- A review of all data held by the Council in relation to current levels of open space, outdoor sport and recreation facilities within the area.
- A digital mapping assessment that initially identified the range of provision by its specific type or purpose. This in turn has been built into a comprehensive dataset that has incorporated the quality and accessibility findings from the site audits and consultation. The Geographic Information System (GIS) digital map can be reviewed and updated to guide and support the Council to make informed spatial management decisions in the future.
- Consultation with stakeholders across the Council, local people and relevant user groups and organisations.
- The GIS data set has enabled the Council to test quantitative, qualitative and accessibility standards for each type of provision and at different levels from area based to area-wide analysis.

NPPF requires local authorities to base policies on robust and up to date assessments of the need for open space, sport and recreation facilities. When carrying out assessments, local authorities recognise the current levels of provision and also the needs of local people regarding both the present and future provision. There are three core elements of work required by local authorities, these being audit of current provision, public consultation and the development of local standards.

The audit of current provision involves an assessment of quantity, quality and accessibility and for each element the information required is outlined as follows:

- **Quantity** - to identify the site by type and to develop a local typology that identifies what type of open space or facility it is, what is its primary purpose and how much is there?
- **Quality** - what is the current physical condition of each site and its infrastructure and does it meet the purpose for which it was provided?
- **Accessibility** - Is the right type of provision in the right place to meet local need or demand, which neighborhoods or communities are not served by provision and what is an acceptable distance for local people to travel to the differing provision?

Consultation has to be undertaken with stakeholders, parish and town councils, local people, and specialist interest groups. This is necessary to establish the local levels of use made for each type of space or facility. It also lets people have their say as to whether provision meets their local needs and to what extent it meets their aspirations. It helps identify the barriers that may prevent people from using the space or facilities provided.

The development of local standards will help to guide the planning process in relation to identifying deficiencies in provision in terms of which neighbourhoods or local communities are not best served by open space, sport and recreational needs. The standards will establish clear thresholds for quantity, quality and accessibility of provision and guide the space and facilities required from development.

The audit or local assessment is based on the following guiding principles:

- **The enhancement and improvement of the quality and accessibility of existing provision and facilities;**
- **The development and delivery of a network of good quality open space and sports facilities that are sustainable;**
- **Local need identified through consultation and the establishment of standards;**
- **The value of open space for the wider benefits they bring through health, social interaction, community cohesion, biodiversity and the well being of local people.**

The outcome is the development of a robust evidence base of provision and standards for all types of open space, sport and recreation at both the Area and sub-area level.

In addressing the requirements of PPG17, the study has established standards of provision to enable the Council to plan for the future provision of open space, sport and recreational facilities. In developing the standards, each type of provision has been categorised and a standard has been established based on quality, quantity and accessibility and to address local need both now and in the future.

Overview of North Lincolnshire

North Lincolnshire Profile

North Lincolnshire is a predominantly rural authority covering an area of 85,000 hectares. The Area offers a diverse landscape which includes the sub-regional town of Scunthorpe, the principal towns of Brigg and Barton-upon-Humber and the rural landscapes of the Lincolnshire Wolds and the Isle of Axholme. It sits on the south side of the Humber estuary and was formed as an administrative area in 1996 bringing together the boroughs of Scunthorpe, Glanford and part of Boothferry which were all part of the former county of Humberside.

North Lincolnshire's economy has changed considerably over the last two decades. Steel making and agriculture previously dominated the area's economy, and identity. The agricultural sector has now become increasingly mechanised, and several major steel firms have closed their operations in the area. However, North Lincolnshire has not seen the dramatic industrial decline suffered by a number of other Northern areas. The British Steel plant in Scunthorpe remains one of the area's largest employers and North Lincolnshire has succeeded in attracting inward investment that has helped keep unemployment levels low.

The population of North Lincolnshire is 169,820 (ONS, mid year estimates 2015) for the purpose of this study these figures are utilised. Almost half of the population live in the main urban area of Scunthorpe and Bottesford, approximately 7% are located in the principal towns of Brigg and Barton and almost 20% in Larger service centres.

According to the latest Population Projections (2014-2039) North Lincolnshire's population is projected to increase to 179,500 by 2039, a 6.1% increase. North Lincolnshire has an elderly population (65 years or above) of 20.4%, higher than the average for Yorkshire and The Humber (18.2%) and England (17.9%). By 2039 the working age population is projected to fall by almost 6,500 people, compared to a fall of 1,700 in the under 16 population. There is, however, projected to be a substantial increase of 18,500 in the population over retirement (65+), a 55.4% rise. As the number of people aged 65+ is projected to increase faster than the increase in the economically active age range the economic capacity of the community will reduce. Service and facilities will increasingly need to take account of these demographic changes when planning, delivering and financing future projects.

In the rural areas of North Lincolnshire there is a low population density which makes delivering services effectively and efficiently more challenging in some cases. It is therefore crucial that there is a good spread of different types of open space, outdoor sport and recreational facilities across the Area in and around urban areas and the more remote rural settlements. Good quality, accessible provision covering a range of local needs should be provided within rural areas, especially where poor transport services are available.

The Deprivation Indices are primarily a means of comparing the level and extent of deprivation within an area and is formulated by comparing one authority or neighbourhood with another. The Index of Multiple Deprivation (IMD) 2015 score shows that North Lincolnshire is ranked 127 most deprived Local Authority in England (1 is the most deprived and 326 is the least deprived). North Lincolnshire therefore ranks outside the most deprived 30 per cent of Local Authorities nationally. At a local level the most acute problems of deprivation are concentrated in the central urban areas of Scunthorpe. In addition there are other smaller dispersed pockets of deprivation in the area.

Houses in North Lincolnshire are considerably more affordable than elsewhere in the UK. The average house price in North Lincolnshire is £136,769 compared to the national average of £243,220.

(Source: Land Registry of England and Wales, July 2017).

The health of people in North Lincolnshire is similar to or worse than England for many of its health indicators. Life expectancy for males and female is lower in North Lincolnshire than in England. Early deaths from heart disease and stroke and cancer, are higher than England averages. Also higher are the proportion of people diagnosed with diabetes and deaths from smoking. (PHOF, Public Health England 2015).

There are health inequalities in North Lincolnshire by gender and deprivation. For example men from the least deprived areas can expect to live seven years longer than those in the most deprived areas.

One of the key challenges the Council faces is to ensure that the places where people live and work are attractive and provide a good quality of life whilst also encouraging people to visit and potentially invest. A further challenge is to ensure that the natural environment is sustainable and can adapt to the wider global influences such as predicted climate change.

The Council and its partners are determined to ensure that the Area's economic growth, investment and community life support a vibrant quality of life and a sense of place, whilst also ensuring that the quality of the natural environment for both existing and new communities is enhanced and improved. A key opportunity to achieving this is through the provision, enhancement and protection of the natural open space resource or the green infrastructure asset.

It is therefore key for the Council to work in partnership and support a variety of stakeholders, national organisations and local people to ensure the delivery of a good quality sustainable environment that in turn provides an attractive place in which to live, work, visit and invest.

The Importance of Open Space, Sport & Recreational Facilities

The following information identifies how open space, sport and recreational facilities are important to local people and how they contribute to wider social agendas of, Local Pride, Health, Education and the Environment and then its importance locally in North Lincolnshire.

Sense of Place and Civic Pride

Open space, sport and recreational facilities are important to community cohesion because they can facilitate bringing people together, by providing meeting venues and social spaces for events and activities. They are an essential part of urban heritage and the urban fabric that makes up an area. As such they have an integral role in providing balanced and sustainable communities.

Well managed, good quality open spaces improve the appearance of an area, not least because they attract tourists and visitors. An urban area with good quality open spaces and areas for wildlife creates a positive image and can be a factor that helps attract inward investment from the relocation of businesses. In turn this increases employment opportunities for local people and supports physical regeneration. At the local level they stimulate local pride and make people feel good about where they live.

Health

The health benefits of open space, sport and recreational facilities are well documented. Access to good quality, well maintained open space has significant impact on our physical health and mental well being. Open spaces of all kinds provide opportunities to enjoy the natural world and to get involved in a wide range of leisure activities; they encourage people to walk more, to participate in sport or to simply enjoy the green and natural environment. The more attractive and accessible the green space is, the more likely it is to be used by a wide range of people.

Physical activity is a major contributor to good health and can reduce coronary heart problems, diabetes, certain cancers and mental health problems. Trees and woodlands help reduce the effect of

urban pollution and allotments provide opportunity for more sustainable organic lifestyles, as well as improved health from the regular exercise involved.

Education

Open space, sport and recreational facilities provide a valuable resource for education as outdoor classrooms, and also spaces for training in vocations such as nature conservation, horticulture, community work, landscaping, forestry and sports development. They also provide an important environment for children to learn, take part in physical activity and play through social interaction.

Environment

Open spaces are essential to supporting the species diversity of the Area, providing habitat and access to a rich variety of flora and fauna in an increasingly urbanised society where urban expansion has meant that true countryside becomes increasingly distant from most people.

Open spaces can act as flood storage and wildlife corridors that allow the movement of plants and animals from one area to another, thereby acting as important stepping stone links between urban and rural areas ensuring wildlife in both can connect. Open space also has an increasingly important role to play in mitigating the effects of climate change. As urban areas get hotter the cooling effect of open space and the shade they provide will become increasingly valuable.

Informing the Local Plan

The benefits derived from having a wealth of both quantitative and qualitative open space, sport and recreational facilities is embedded in a range of advisory documents.

NPPF states „Access to a network of high quality open spaces and opportunities for sport and physical activity is important for the health and well-being of communities. Planning policies should be based on robust and up-to-date assessments of the need for open space, sport and recreation facilities (including quantitative or qualitative deficits or surpluses) and opportunities for new provision. Information gained from the assessments should be used to determine what open space, sport and recreational provision is needed, which plans should then seek to accommodate.

Existing open space, sports and recreational buildings and land, including playing fields, should not be built on unless:

- a) an assessment has been undertaken which has clearly shown the open space, buildings or land to be surplus to requirements; or
- b) the loss resulting from the proposed development would be replaced by equivalent or better provision in terms of quantity and quality in a suitable location; or
- c) the development is for alternative sports and recreational provision, the benefits of which clearly outweigh the loss of the current or former use.

This means that authorities will be justified in using them as the basis for planning conditions or obligations in appropriate circumstances.

However, there will be a need to apply any policy with pragmatism, certainly in the short term where the use of planning agreements might be contemplated. This is because the present economic climate has alerted local planning authorities to the risk of development being stifled by unreasonable demands on planning gain that could effectively be the difference between a project either being brought forward or being rendered unviable.

That said, PPG17 (paragraphs 23 and 33) reinforces the message that obligations can be used to reduce or prevent both quantitative and qualitative deficiencies in provision. Accordingly, a key purpose underlying this study has been to ensure this test of reasonableness can be met and thereby to provide North Lincolnshire Council - as local planning authority - with the information necessary to

draft plans and policies including supplementary planning guidance.

When formulating and framing policies, local planning authorities will need to reflect the Government's objectives referred to earlier and as set out in the prologue to PPG17. These are:

- **“Supporting an urban renaissance** - local networks of high quality and well managed and maintained open spaces, sports and recreational facilities help create urban environments that are attractive, clean and safe. Green spaces in urban areas perform vital functions as areas for nature conservation and biodiversity and by acting as 'green lungs' can assist in meeting objectives to improve air quality.”
- **“Supporting a rural renewal** - the countryside can provide opportunities for recreation and visitors can play an important role in the regeneration of the economies of rural areas. Open spaces within rural settlements and accessibility to local sports and recreational facilities contribute to the quality of life and well being of people who live in rural areas.”
- **“Promotion of social inclusion and community cohesion** - well planned and maintained open spaces and good quality sports and recreational facilities can play a major part in improving people's sense of well being in the place they live. As a focal point for community activities, they can bring together members of deprived communities and provide opportunities for people for social interaction.”
- **“Health and well being** - open spaces, sports and recreational facilities have a vital role to play in promoting healthy living and preventing illness, and in the social development of children of all ages through play, sporting activities and interaction with others.”
- **“Promoting more sustainable development** - by ensuring that open space, sports and recreational facilities (particularly in urban areas) are easily accessible by walking and cycling and that more heavily used or intensive sports and recreational facilities are planned for locations well served by public transport.”

Extending the advice in PPG17 and its Companion Guide to ensure that the Council's evolving strategy and policies embrace the concepts of sustainability and place-making espoused by the 2004 Planning Act, the following additional considerations will be relevant:

- **How to protect and/or enhance existing open spaces and sport/recreational facilities valued by the local community.**
- **Situations where the local planning authority may wish to allow the redevelopment of existing open space or sport/recreational facility. PPG17 offers guidance and establishes the circumstances where this approach can be acceptable.**
- **Opportunities for relocation of poorly located but necessary open space or sport/recreation facilities.**
- **An assessment of what additional onsite or offsite provision may be required as a result of new developments.**

Methodology

This study has been developed to provide the evidence base that will ensure North Lincolnshire Council delivers the right type of provision in the right place to meet local need. It is designed to provide transparent and clear guidance on what type of provision is needed and where and as such is in accordance with the National Planning Policy Framework and the PPG17 companion guidance outlined in „Assessing Needs and Opportunities“. Both documents requiring local authorities to undertake a comprehensive audit and assessment of open space, sport and recreation with the view to:

- **Identify current and future need at local, neighbourhood and council wide levels**
- **Identify the current level and potential future use and demand**
- **Develop a robust strategic framework that ensures the delivery of the right amount of good quality accessible open space, outdoor sport and recreational facilities at the local level**

The Guidance outlines 5 basic but essential stages to the development of robust assessments, these are:

- **Stage 1 Identifying Local Need (Consultation and strategic Review)**
- **Stage 2 Identify and Audit Local Provision**
- **Stage 3 Use the evidence to establish local standards of provision**
- **Stage 4 Apply the provision standards**
- **Stage 5 Make recommendations and draft policies based on stages 1-4**

In developing the assessment a range of tried and tested techniques and methods have been applied and these are explained in more detail in the following sections of this study.

Stage 1 Identifying Local Need

Public Consultation

In order to assess local need a public consultation exercise in the form of an online survey was established in January 2018 for 4 weeks from Monday 15th January to Monday 12th February 2018 and was published on the Council's website. The survey was publicised through the Council website and a number of social media platforms encouraging people to participate and have their say.

The public consultation survey follows best practice and has been used on a number of previous studies undertaken by other local authorities across the UK. It is designed to identify local need and public opinion as to the quality, quantity and accessibility of greenspace; it is also designed to identify the levels of use by local people of the different types of greenspace provided across the Area.

Town and Parish Council Survey

A survey was published via Survey monkey for 4 weeks from Monday 15th January to Monday 12th February 2018. The survey asked about the current quality and quantity of Open Space in each of the Town and Parish Council areas. The survey was emailed directly to the Town/Parish Clerk for them to complete.

Strategic Review

In order to assess the range and level of provision and to understand the background to facilities, open space, outdoor sport and recreation provision it has been necessary to review a comprehensive suite of corporate policies and plans. This has included national guidance and best practice advocated by organisations such as CABI space, Natural England and Sport England. A detailed review of National Regional and Local strategies, policies and plans that have an influence on the provision of open space, outdoor sport or recreational provision in North Lincolnshire is included in the appendices.

Stage 2 Site Audit

Site Audit

A comprehensive audit was undertaken between August and September 2010; the audit examined the range and quality of provision in the Area's parks and open spaces, natural green spaces, allotments, children's play areas, outdoor sports facilities, cemeteries, and recreational facilities. It involved a site visit to over 363 sites across the area. All of these sites have been digitally plotted using a Geographical Information System (GIS) mapping process. An audit was also carried out in 2018 on any sites which had been identified as new, updated or changed substantially since the audit in 2010.

Each site was visited and evaluated by experienced auditors to determine its type and its quality. In order to do this each site was assessed against best practice methodologies such as the Green Flag Award – the national quality standard for parks. Each site being assessed from a visitors perspective against a wide range of criteria that include

- **Access to the Site**
- **How 'Welcoming' the site is**
- **How well maintained and managed the site is in terms of the quality of its infrastructure**
- **How safe the site is to use**

The audit also assessed the quality of facilities within each site these include fixed play areas, skate- parks, ball courts, tennis courts, bowling greens, toilets etc.

The results of the audit were considered and analysed against feedback from the consultation to enable standards of provision to be set for each type of open space, outdoor sport and recreational facility in the Area. The feedback from consultation includes responses from local residents who regularly use open space, outdoor sport and recreational facilities.

The outcome is an Open Space study that is firmly based on local evidence and a robust assessment of need. Contact was made with the officer who inspects parks to get an updated audit information, as there was not enough time to complete another full site audit in 2018. Any updated data has been included in the study and been plotted and assessed.

Audit and Digital Mapping

A key stage in developing the study was to collate the information currently held by North Lincolnshire Council and the parish and town councils into a digital database. The database pulls together the threads of information and captures sites by creating digital layers for each of the different typologies. It will enable the Council to regularly update the information for use as a management tool to guide future decisions for planning and management of open space.

In developing the study a comprehensive qualitative audit of open space, outdoor sport and recreation has been undertaken to support the quantitative data captured as part of the digital mapping. This qualitative audit has assessed each site against best practice in terms of both the physical condition of the site and the infrastructure within them.

Digital maps have been produced from the database and are an important element in providing the information that has guided the development of this study.

Stage 3 Establish Local Standards of Provision

Guidance from Central Government advises that all Local Authorities in England should undertake the development of Local Standards of Provision for open space, sport and recreation. The guidance advocates that the standards set need to embrace three core elements for each type of provision:

- **Quantity Standard** - set by analysis of the existing quantity or provision by type and with due

consideration to the views of the local community in terms of the current provision against demand or level of use. Quantity Standards also need to recognise future growth and to be realistic in terms of being achievable

- **Quality Standard** - these are derived from the quality audit and outline the level of quality for each type of provision based on best practice and the views of the local community. It is important to set quantity standards that are achievable based on Area wide and sub-area average quality ratings.
- **Accessibility Standard** – these have been derived from best practice and from the public consultation.

It is important to note that the standards set are the minimum standards that are acceptable. This assessment establishes standards for open space, outdoor sport and recreational provision in North Lincolnshire and at the sub-area level in accordance with the PPG17 companion guidance.

Current open space policy in North Lincolnshire has been influenced by national standards that have been produced by national bodies. The most influential has been the standards set through Fields in Trust (formerly the National Playing Fields Association (NPFA)) and Sport England. Other national bodies such as Natural England (formerly English Nature), the Lawn Tennis Association and the Association of Leisure and Allotment Gardens have all promoted standards of provision.

Crucially, PPG17 advocates the development of locally determined provision standards based on local needs that are sustainable and more importantly reflect local circumstance.

Assessing Quantity

The assessment and subsequent analysis of provision has been undertaken on a areawide and sub- area basis. The analysis and standards will allow the Council to benchmark and to make informed decisions about the supply and demand of provision across North Lincolnshire. In accordance with the PPG17 guidance, standards have been set following a robust assessment that considered the quality and quantity of open space provision across the area by type.

Typology

The areas provision of open space, outdoor sport and recreation can be classified into seven core types as outlined in Figure 3.1.

The objective of placing a site into a typology is to provide an understanding of the amount of open space by type that is available to local people on a area and sub-area basis. This has involved assigning each space to a specific type of provision according to its main purpose. For example a site with sports pitches changing facilities and tennis courts is provided with the main purpose of Outdoor Sport and would be classed as such.

The typologies for North Lincolnshire are identified in Figure 3.1 and mirror the typologies advocated by PPG17 guidance. Figure 3.1 : North Lincolnshire Open Space Typologies

Typology	Primary Purpose
Parks and Gardens	Accessible, high quality opportunities for informal recreation and community events, horticultural display and experiencing wildlife. The typology includes urban parks, country parks, formal public gardens and recreation grounds.
Natural and Semi-Natural Greenspace	Natural and semi-natural areas providing access to wildlife, environmental education and awareness, biodiversity and nature conservation. The typology includes woodlands, scrubland, wetland and nature conservation areas.

Amenity Greenspace	Open space in residential areas, village greens and informal recreational space. Opportunities for informal activities close to home or work or enhancement of the appearance of residential or other areas.
Outdoor Sports Facilities	Sites specifically intended to meet demand for formal participation in outdoor sports including pitch sports, tennis, bowls, athletics or countryside and water sports.
Provision for Children and Young People	Areas designed primarily for play and social interaction involving children and young people, such as equipped play areas, multi-use games areas and skateboard parks.
Allotments	Opportunities for those people who wish to grow their own produce as part of the long term promotion of sustainability, health and social inclusion. Allotments also offer opportunities for community gardens and biodiversity value.
Cemeteries and Churchyards	Quiet contemplation and burial of the dead, often linked to the promotion of wildlife conservation, biodiversity and to provide a link to the past. Also includes closed burial grounds used for informal recreation.

In order to set local standards existing and previous consultation with regards to open space has been considered. Further consultation has taken place with key stakeholders, local residents and user groups. The assessment has also considered existing policies, strategic documents and national, regional and local policy.

The study covers all open space, sport and recreational provision across the Area. It is important to note that the audit has focused on freely accessible open space and as such standards are to be set only for the typologies above. The setting and application of standards is discussed in more detail later, however it is important to outline what has not been included in the quality and quantity assessment.

Figure 3.2 : Quality and Quantity Assessment Inclusions

Sites assessed and included	Sites not included or assessed
Parks and Gardens	Private Country Estates such as Elsham Hall Gardens and Thornton Abbey and Gatehouse
Natural and Semi Natural Greenspace	Public rights of way
Outdoor Sports Facility	Sites without formal community use e.g. some school playing fields
Amenity Greenspace	Roadside verges and highway grass areas
Provision for Children and Young People	Play areas associated with private business such as public houses
Cemetery and churchyards	Private land with no community use

The sites not included in the audit and assessment make some contribution to the recreational opportunity and visual attractiveness of the North Lincolnshire landscape and in some cases they are an important part of the areas

green infrastructure, biodiversity interest and tourism value. However, in some cases, they are not freely accessible or privately owned and as such, they cannot be included in any calculation for the development of standards.

Assessing Quality

To ensure the study complies with NPPF a quality assessment has been undertaken to assess the areas open space. The quality audit essentially has four recognised purposes these are:

- **To gauge the quality of each site at a given time, through the evaluation of the site infrastructure its condition and quality. The sites are measured in a consistent and objective way and the audit reflects the condition of sites from a visitors perspective;**
- **To identify site characteristics and features that result in some sites being low quality and to provide information regarding the opportunity for improvement;**
- **To establish a quality standard for the Area's open space provision;**
- **To identify sites that the Council should protect and those that would benefit from improvement.**

Quality relates to the range of facilities and physical infrastructure contained within individual sites, the audit considers factors such as accessibility, safety, management, maintenance and overall impression.

Although the audit was primarily driven by NPPF, the information collated will provide the Council with a comprehensive overview of the condition of provision and will provide a level of management information not previously available. The information will enable the Council to make informed decisions with regards to the resources required to undertake improvements in management and maintenance.

A comprehensive audit of 394 individual sites has been undertaken based on the variety of open space, sport and recreation provision across the area. The scores provide a means of comparing sites both by type and within the individual hierarchical tiers that have been developed as part of the study. The audit also gives a clear and robust overview of the physical condition of open space across the area and within defined areas.

Quality Inspections have been undertaken via a site visit and the completion of a scored proforma. The quality assessment proforma is based on a number of key criteria encompassing the quality aspects of the Green Flag Award. The quality assessment results are attached as Appendix 1 and the quality criteria in Appendix 4. The site scores are translated into a percentage and then measured against the quality line rating:

Quality Line

0% - 15%	16% - 30%	31% - 45%	46% - 60%	61% - 75%	76% +
Very Poor	Poor	Below Average	Average	Good	Excellent

The quality audit provides an indicative rating of quality out of 100%. It is important to note that the quality score represents a "snapshot" in time and records the quality of the site at the time of the visit audit.

Assessing Accessibility

An assessment of accessibility has been undertaken to identify the extent to which local residents are able to access the various differing forms of provision across the area. This is based on travel time and travel method to the variety of provision. Distance thresholds have been calculated for each typology, responses from the public consultation utilising the average travel time identified from the consultation with local people.

Assessing Needs

Consultation has taken the form of questionnaire surveys to the public and questionnaire surveys of Town and Parish Councils.

Analysis

Analysis has been undertaken at the area wide level and also at the sub-area level to provide an insight at a more local level. The sub-areas replicate those used in the Playing Pitch Strategy.

Analysis has involved

- The interpretation and examination of the various consultations undertaken to identify issues, accessibility thresholds and levels of use
- Interpretation and detailed analysis of the site quality audits
- Detailed mapping and analysis that has involved the development of a comprehensive digital data set and the creation of individual mapping layers to illustrate the provision in terms of quantity, quality and accessibility

In developing the study, the area has been subdivided into 7 sub-areas. Figure 3.3 identifies the wards in each area and population levels based on figures supplied by the Office of National Statistics (ONS), mid-year estimates 2015. The areas are also shown geographically in Figure 3.4. Using the area analysis enables the Council to identify the priorities for each area of the Area in relation to the emerging Local Development Framework.

Figure 3.3 : Sub-Area Breakdown by Ward

		Total population		Children and Young People's Population 0-19	
Sub Area	Wards	Number	% of area total	Number	% of area total
Area 1	Axholme Central	14,590	8.6%	3,042	7.83%
	Axholme South				
Area 2	Axholme North	8,363	4.9%	1,827	4.70%
Area 3	Ridge	12,621	7.4%	2,480	6.38%
Area 4	Ashby Bottesford Brumby Burringham and Gunness Crosby and Park Frodingham Kingsway with Lincoln Gardens Town	81,998	48.3%	20,375	52.43%
Area 5	Burton upon Stather and Winterton	11,220	6.6%	2,413	6.21%
Area 6	Brigg and Wolds	18,238	10.7%	3,730	9.60%
	Broughton and Appleby				
Area 7	Barton	22,790	13.4%	4,998	12.86%
	Ferry				
Area Total		169,820		38,865	

Source: ONS Mid-year estimates (2015)

Figure 3.4 : Geographical Location of Sub-Areas and Wards Consultation

From the Consultation undertaken to inform this study a number of issues have been raised with regards to the provision, management and maintenance of open space, outdoor sport and recreation facilities in North Lincolnshire. The key findings are outlined below.

Public Consultation

In order to develop this study and set local policies from it, it was essential to consult with the local community to gain an insight into local needs and aspirations. It was also important to ascertain the views of local communities as part of the community planning process. The Council undertook consultation with the residents and Council staff living or working within North Lincolnshire. This took place through a standard questionnaire approach as follows:

- **Online Questionnaire** – this went 'live' in January 2018 and was published on the Council's website. The consultation was live for four weeks. The survey was advertised in the local press, on the Council website, on twitter and Facebook.

Consultation with the public has attempted to identify local needs and aspirations and importantly to identify the issues at a local level to enable informed decisions about the future management and provision of open space to be developed. The questionnaire responses have been analysed, and a database has been established that will provide the Council with detailed analysis for types of open space and areas of residence. Evidence gathered from other Council-initiated consultation has also been used to strengthen the development of this study.

The online questionnaire was designed to assess views of residents, their attitude and aspirations with regard to open space, outdoor sport and recreation facilities across North Lincolnshire. In particular, the questionnaire set out to identify and establish the following:

- The usage of open space, outdoor sport and recreational facilities by residents within the area
- The value local people attach to open space, outdoor sport and recreational facilities
- The attitude of local residents towards open space, outdoor sport and recreation facilities
- Attitudes to the level of existing provision and facilities
- The frequency of use by local residents to the differing types of provision
- Main mode of transport local resident use to access open space, outdoor sport and recreational facilities
- The views of residents on the accessibility of open space, outdoor sport and recreational facilities
- The barriers that prevent or reduce local use of open space, outdoor sport and recreational facilities
- Local needs and expectations

The following provides a summary of the public consultation in North Lincolnshire. Despite publicity and promotion of the online questionnaire, the consultation response has been unexpectedly low with 144 local people completing the survey.

It is important to note that not all respondents answered each question. 46% of respondents identified themselves as male, 54% identified themselves as female. The key findings from the responses given are:-

- The majority of respondents stated they use open space provision primarily to go for a walk and exercise, to get some fresh air, relax or think. Other popular responses include to improve health or keep fit, to see birds or wildlife, to take the family, to walk the dog and for peace and quiet.
- Local people were also asked why they do not use open space in North Lincolnshire. Dog fouling (27.69%) was the primary reason, followed by lack of facilities (24.62%) lack of information (17.69%) and quality of facilities (17.69%).

- Local residents were asked how frequently they visit open space in North Lincolnshire. Frequency of use varies dependent upon the type of open space being used, for example, most people use amenity greenspace on a daily basis (26% of respondents). Parks and gardens are also used regularly with most respondents stating they use them at least once a week (35%) and everyday (26%). Local people also stated they make use of natural and semi-natural greenspace on a weekly (27%) or daily basis (27%). (28%) use Outdoor sports facilities, and play areas for children and young people at least once a week. (2%) use allotments almost everyday and (66%) have never used allotments.
- Residents were asked how they travel to access different types of open space. Walking is identified as the most common means of travelling to play areas for children, amenity greenspace, natural greenspace, parks and gardens. More people drive to access outdoor sports facilities and cemeteries.
- No respondents identified using public transport to access any form of open space or outdoor sports facilities. The percentage of people cycling to open space ranged from 4% to access parks and gardens to 7% to access natural greenspace and 2% for cemeteries and churchyards.
- Local residents were also asked to identify how long it takes them to travel to facilities in the Area. The majority of respondents gave an average travel time of up to 10 minutes. Outdoor sports facilities play areas for children and allotments being the sites that most respondents identified as travelling the most time to access. Local residents reported travelling the least time to access amenity greenspace and parks and gardens.
- As well as asking how people travelled to the range of provision in the Area, local people were also asked if travel time was acceptable to open space facilities nearest home. More than 92% of residents found the travel time acceptable.
- 54% of respondents believe there is enough publicly accessible open space in North Lincolnshire. The remaining 46% felt there was insufficient open space and popular comments included too much loss of land to development and the need for more sites with accessible infrastructure e.g. tarmac footpaths.
- People also believe that public transport provision is poor (especially in the rural areas of the Area) and this can be a limiting factor to accessing open space.

Parish / Town Councils

Parish and Town Councils in the area were consulted to discuss the current provision and quality of open space and discuss local issues in the parish. 25 of 57 parish/town councils responded to the survey, a 44% response rate.

Parish and town councils were asked to rate the quality of their facilities. The comments received were about the following facilities Children's play area (56%), Village Green (12%) and Sports Pitches (32%). Of these facilities (48%) of these facilities were rated very good, (20%) good and (16%) excellent.

In order to improve/develop their open spaces (87%) stated funding would assist. 43% stated support and 39% stated advice would help. 83% would like to use funding to improve the site/facilities or keep the site/facilities in the present condition.

In recent years parish councils have sourced external funding with successful bids to improve open space from WREN and SITA Trust (Landfill tax credit scheme), Playbuilder, Awards for All and the Leader Programme. Despite these successes, common issues cited by parish and town councils include the lack of both capital and revenue funding to develop and maintain open space facilities. A number of parish councils referenced the importance of volunteers within the community to fundraise, run events and encourage ownership of local open space.

86.96% of respondents stated they had received grant aid towards maintaining or improving the

spaces.

Audit Findings

The Open Space Resource in North Lincolnshire

This section looks at and considers the existing provision of open space, outdoor sport and recreational provision across the area. In doing so it is important to identify that PPG17 guidance is primarily concerned with classifying open space by its primary purpose or function.

However, many open spaces serve more than one function in the wider green infrastructure network that exist within the area. This section sets out the relevant audit findings and key issues for each of the typologies in terms of the quantity, quality and accessibility of provision.

Quantity

Analysis of the urban and rural open space provided in and around local settlements, villages and towns show that there is an overall provision of 2279.46 ha of accessible greenspace in the area provided through 394 sites and an overall provision of 13.42 ha per 1,000 population. Provision has been verified via site visits in order to provide a comprehensive and robust assessment.

The assessment provides key detail on the rich variety of open space or greenspace provision available to the public such as the grassed amenity spaces provided for recreation in densely populated urban areas, allotments, play areas, natural and semi-natural greenspace and parks.

Figure 5.1 demonstrates the quantity of open space in North Lincolnshire by typology (as defined in Figure 3.1). The figure demonstrates the total number of sites, the total area these sites occupy in hectares and the provision in hectares per 1,000 people who live in the Area.

Figure 5.1 : Quantity of Open Space in North Lincolnshire by Typology

Typology	Number of Sites	Total Area (ha)	Provision per 1,000 Population (ha)
Parks and Gardens	66	279.22	1.64
Natural and Semi Natural Greenspace	66	1634.55	9.63
Amenity Greenspace	85	88.02	0.52
Outdoor Sports Facilities	69	215.14	1.27
Provision for Children and Young People (Stand Alone Provision) *	54	8.47	* 0.45
Provision for Children and Young People (Within Other Typologies)	78	9.18	0.45
Allotments	14	29.46	0.17
Churchyards and Cemeteries	46	47.76	0.28
Area Total	400	2302.62	13.56

** Combined provision including sites within other typologies – calculated using the children's population aged 0-19 yrs*

Figure 5.1 shows the accessible open space provided in and around settlements across the Area. In calculating the provision for children and young people it is important to note that many fixed play areas are contained within the footprint of other types of provision such as a park or an amenity greenspace.

As such there is an element of double counting to reflect the investment in such fixed play provision per 1,000 population of children and young people aged 0-19 years. If play sites within other types are excluded from the quantity then the figures would not be a true reflection of the actual provision.

Quantifying the accessible open space by sub-area shows that the Area and sub-areas have the following provision per 1,000 population (Figure 5.2).

Figure 5.2 : Quantity of Open Space in North Lincolnshire by Area

Sub-Area	Population	No. of sites	Area (Ha)	Provision per 1,000 population (Ha)
Area 1	14,590	35	178.14	12.21
Area 2	8,363	30	142.02	16.98
Area 3	12,621	37	197.17	15.62
Area 4	81,998	143	505.15	6.16
Area 5	11,220	37	616.18	54.92
Area 6	18,238	50	398.88	21.87
Area 7	22,790	68	265.08	11.63
Totals	169,820	400	230.62	13.56

Area 2 (Axholme North) has the least provision of open space in the Area, however due to the low population levels it has above the Area average of open space per 1,000 population. Area 5 (Burton upon Stather and Winterton) has the greatest quantity of provision at 616.18 ha and the largest provision per 1,000 at 54.92 ha. A large proportion of the provision in Area 5 are two sites, Normanby Hall Park (71 ha) and Alkborough Flats (450 ha).

Area 4 (Scunthorpe and surrounding wards) has the second highest provision of open space but due to the large population levels has the lowest provision per 1,000 at 6.16 ha.

All identified sites have been plotted using GIS (Geographical Information Systems) and the total size of these sites (hectares) has been determined via this method, to provide an indication of the level of provision across the Area and within the seven sub-areas. Quantity, quality and accessibility analysis has been undertaken on a Area and sub-area basis. From this information, standards have been set for the Area as a whole and can also be utilised on a sub-area basis.

Figure 5.3 : Quantity of Accessible Open Space in North Lincolnshire

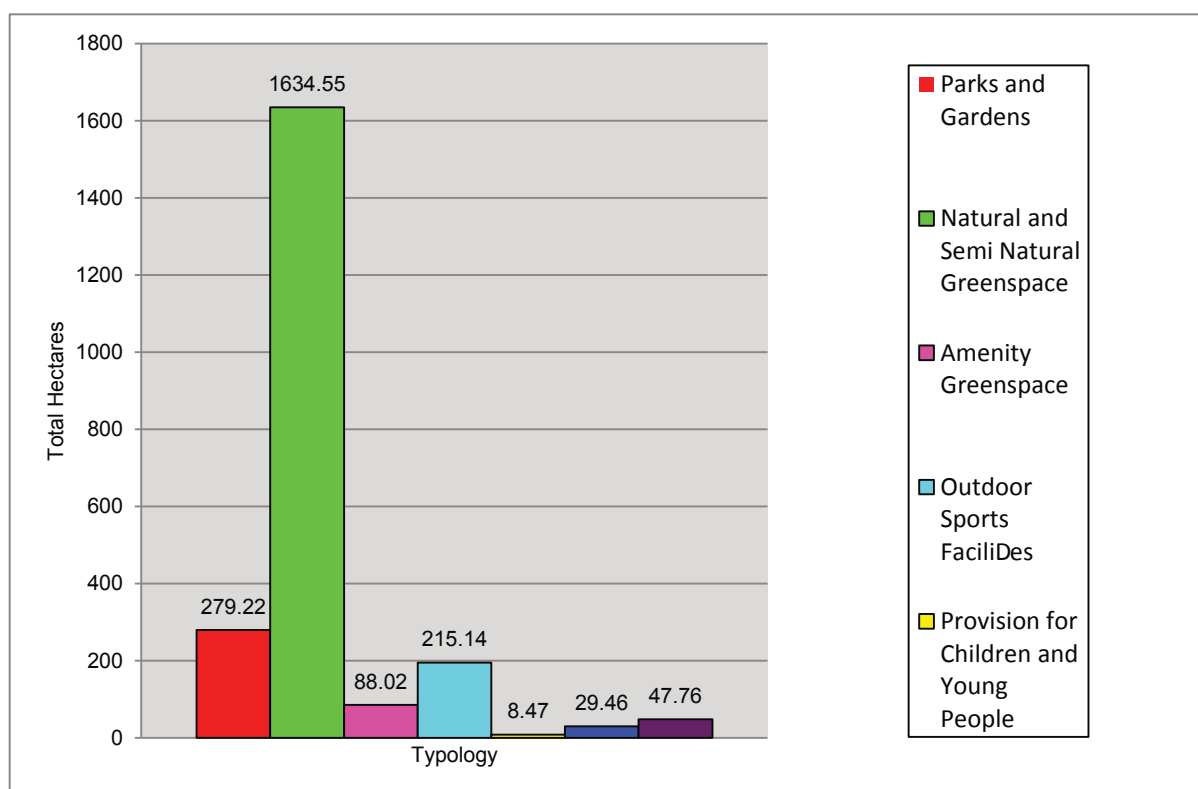

From Figure 5.3 the spatial distribution of open space by typology varies significantly in both the number of sites and the amount of land provided. This in turn leads to variance per 1,000 population according to the type of provision. The largest amount of provision is natural and semi-natural greenspace which occupies 1634.55 ha of open space provision across the Area and a provision of 9.63 ha per 1,000 population. The least provision in terms of land occupied is that of provision for children & young people (stand alone play areas) occupying 8.47 ha.

The 14 allotment sites and 46 cemeteries and churchyards equates to 47.76 ha or 0.28 ha per 1,000 population. The 69 outdoor sports facility sites equate to 215.14 ha or 1.27 per 1,000 population. 66 parks and gardens occupy 279.22 ha or 1.64 ha per 1,000 population.

The audit identified 85 amenity greenspace sites comprising 88.02 ha; this equates to 0.52 ha/1000 population. These sites are generally found in residential areas and tend to be small but important resources at a local level.

It is important to recognise that provision for children and young people involves an element of double counting due to the provision of fixed play, skate parks and ball courts being located within other typologies such as parks. It is also important to note that outdoor sport facilities such as grass pitches, tennis courts and bowling greens are also provided within other typologies such as parks and as such the figures quoted for outdoor sport reflect the provision of sites dedicated as stand alone sports facilities.

The provision identified by type in each of the areas should also be seen as the minimum from which future provision should be based. This will ensure that the character, openness and nature of the sub- areas and the Area in general is maintained and protected.

The Area wide provision per 1,000 population by typology should be utilised to ensure that future provision of open space overall and by particular typology does not fall below this threshold. The distribution and implications of current provision are discussed in more detail by typology later in this report.

Quality

The quality audit provides an indicative rating of quality out of 100%. It is important to note that the quality score represents a “snapshot” in time and records the quality of the site at the time of the visit.

Quality Line

0% - 15%	16% - 30%	31% - 45%	46% - 60%	61% - 75%	76% +
Very Poor	Poor	Below Average	Average	Good	Excellent

Figure 5.4 summarises the quality of all accessible open space in the Area. All identified sites were audited for quality with the exception of some education sites where access could not be gained. Classic Park, South Axholme Tennis Courts and Crowle Leisure centre was carried out by a desk based exercise using up to date maps. The figure identifies an overall Area wide quality score of 50% or a rating of „average” in accordance with the quality line above. A significant variance in the range of quality was found across the Area this ranged from 19% (poor) to 88% (excellent).

Figure 5.4 : Summary of Quality Across All Accessible Open Space in North Lincolnshire

Typology	Number Audited Sites	Quality Range (%)	Average Quality Score (%)
Parks and Gardens	66	24-84%	52%
Natural and Semi Natural Greenspace	66	19-72%	37%
Amenity Greenspace	85	20-78%	48%
Outdoor Sports Facilities	69	23-88%	54%
Provision for Children and Young People	54	26-79%	59%
Allotments	14	31-55%	44%
Cemeteries and Churchyards	46	31-85%	60%
Area Total	400	19-88%	50%

The key factor that affects the quality scores is the quality of individual infrastructure elements or the lack of basic infrastructure such as signage, benches and bins.

Quality open space is usually fit for purpose, it is welcoming, well maintained and safe (key elements of the Green Flag Award site assessment), one of the strengths of good quality open space provision is the nature in which sites can provide multi-functional activity.

The quality of open space is dependent upon the ownership and good stewardship. The decline in quality and function of open space is well documented and the reasons for decline are not a key element of this study. What is considered are what people think and local need.

Accessibility

An assessment of accessibility has been undertaken to identify the extent to which local residents are able to access the various differing forms of provision across the Area. It is important that accessibility thresholds are developed to reflect local travel times. As such the accessibility thresholds have been established to reflect the more locally specific travel times and distance local people in North Lincolnshire travel to access the different types of provision. To establish accessibility thresholds the

response given by local people has been utilised to illustrate the time and distance local residents are willing to travel to access the various types of provision.

Local residents were asked to identify how long it took for them to travel to facilities in the Area. The results in Figure 5.5 indicate that the majority of respondents gave an average travel time of up to 20 minutes. Outdoor sports facilities and allotments being the sites that most respondents identified as travelling the most time to access. Local residents reported travelling the least time to access amenity greenspace and provision for children and young people.

Figure 5.5 : Time taken for local people to travel to open spaces in the Area.

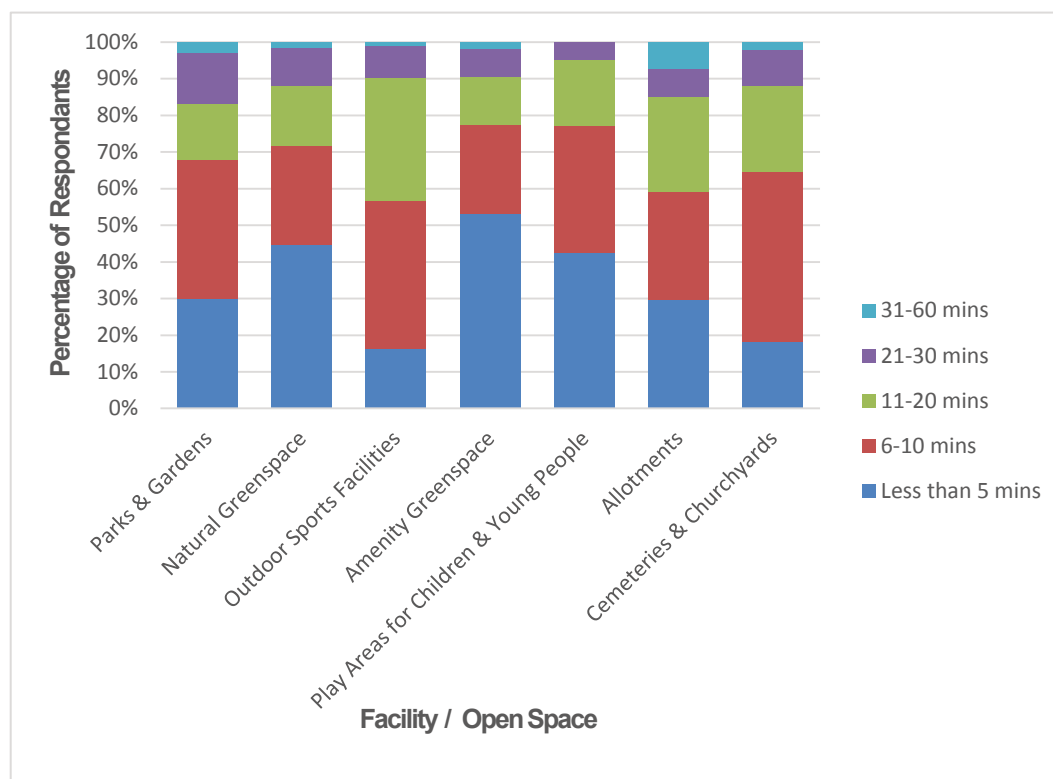

Figure 5.6 demonstrates the average or acceptable travel time of respondents to each type of open space and the percentage of respondents who found this travel time acceptable. Walking distance is based on an average walking speed of 3 mph.

Figure 5.6 : Average travel time of respondents to each type of facility / open space

Typology	Average Travel Time (minutes)	Equivalent distance walking at 3mph (miles)	Equivalent Distance Walking (metres)	Proposed Access Standard (metres)	Travel Time Acceptable? % who said yes
Parks and Gardens	11.68	0.58	933	800	92%
Natural and Semi Natural Greenspace	11.48	0.57	917	800	95%
Outdoor Sports Facilities	13.54	0.68	1,094	1,000	90%

Amenity Greenspace	8.93	0.45	724	600	94%
Provision for Children and Young People	7.23	0.36	579	600	89%
Allotments	13.57	0.68	1,094	1,000	84%
Cemeteries and Churchyards	10.65	0.53	853	800	98%

The maps in Appendix 5 represent the areas provision and proposed access standards for each typology. The distance thresholds are based on straight line distance, severance lines such as the River Trent have been taken into consideration. Parks and Gardens

“Accessible, high quality opportunities for informal recreation and community events, horticultural display and experiencing wildlife. The typology includes urban parks, country parks, formal public gardens and recreation grounds.”

Quantity

North Lincolnshire has 66 parks and garden sites covering 279.22 hectares and therefore an overall provision of 1.64 ha per 1,000 population.

North Lincolnshire’s parks and gardens provide a wide range of facilities and are capable of providing space for a large number of formal and informal activities. Some sites include facilities for sport such as grass pitches, tennis or bowls; others provide fixed play equipment or multi-use games areas for children and young people. The distribution of parks and gardens is outlined in Figure 5.7.

Figure 5.7 : Parks and Gardens Provision Across the Area

Sub-Area	Population	No. of Sites	Total Ha	Ha Per 1,000	Average Site Size (ha)	% of Total Sites	% of Total Hectares
Area 1	14,590	8	15.22	1.04	1.90	12%	5%
Area 2	8,363	4	4.24	0.51	1.06	6%	2%
Area 3	12,621	5	12.94	1.03	2.59	8%	5%
Area 4	81,998	19	70.29	0.86	3.70	29%	25%
Area 5	11,220	5	77.25	6.89	15.45	8%	28%
Area 6	18,238	8	17.62	0.97	2.20	12%	6%
Area 7	22,790	17	81.66	3.58	4.80	26%	29%
Total	169,820	66	279.22	1.64	4.23	100%	100%

Figure 5.8 : Parks and Gardens Provision Across the Area

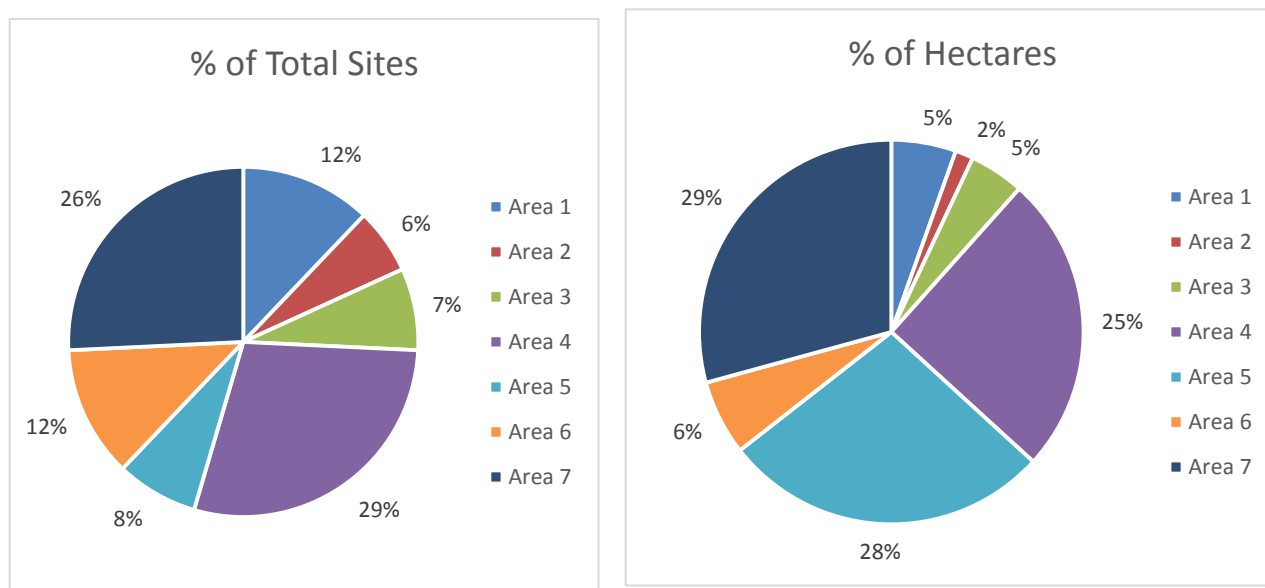

Figures 5.7 and 5.8 illustrate the spatial distribution of parks and gardens by area, the data can be summarised as follows:

- There is a similar amount of provision between Area 4 (19 sites) and Area 7 (17 sites) in terms of the number of sites.
- Area 3 and Area 5 have the same number of sites (5 sites) however there is a large different in the total number of hectares with Area 3 having only 5% of the total hectares and Area 5 having 28% of the total hectares.
- Both Area 1 and Area 6 have 8 sites and there is a small difference in the number of hectares in each area. Area 1 has 5% of the total hectares whilst Area 6 has 6%.
- Area 2 has the fewest number of parks and gardens (4 sites in total). This area also has the lowest amount of parks and gardens space of all seven areas (2% of the total hectares).

The assessment of parks and garden provision has shown a significant variance in the level of provision across the seven sub-areas. The assessment has identified a current provision of 1.64 ha per 1,000 population.

Quality

Site audits were undertaken to all 66 of the areas parks and gardens provision, the quality audit provides an indicative rating of quality out of 100%. It is important to note that the quality score represents a “snapshot” in time and records the quality of the site at the time of the visit.

The overall quality findings from the site audits are outlined below with the average quality for parks and gardens across the area being 52% (average) when measured against the quality value line.

The quality audit has shown some variation in the quality of parks and gardens within the seven areas.

With average quality scores ranging from 36% to 62% between the seven sub-areas in the area. The audit shows that the area’s parks and gardens quality ranges from 24% (poor) to 84% (excellent). None of the facilities were rated as very poor. Only four sites were rated as poor.

Figure 5.9 and 5.10 identify the quality findings for parks and gardens provision in the area.

Figure 5.9 : Quality Range of Parks and Gardens by Sub-Area

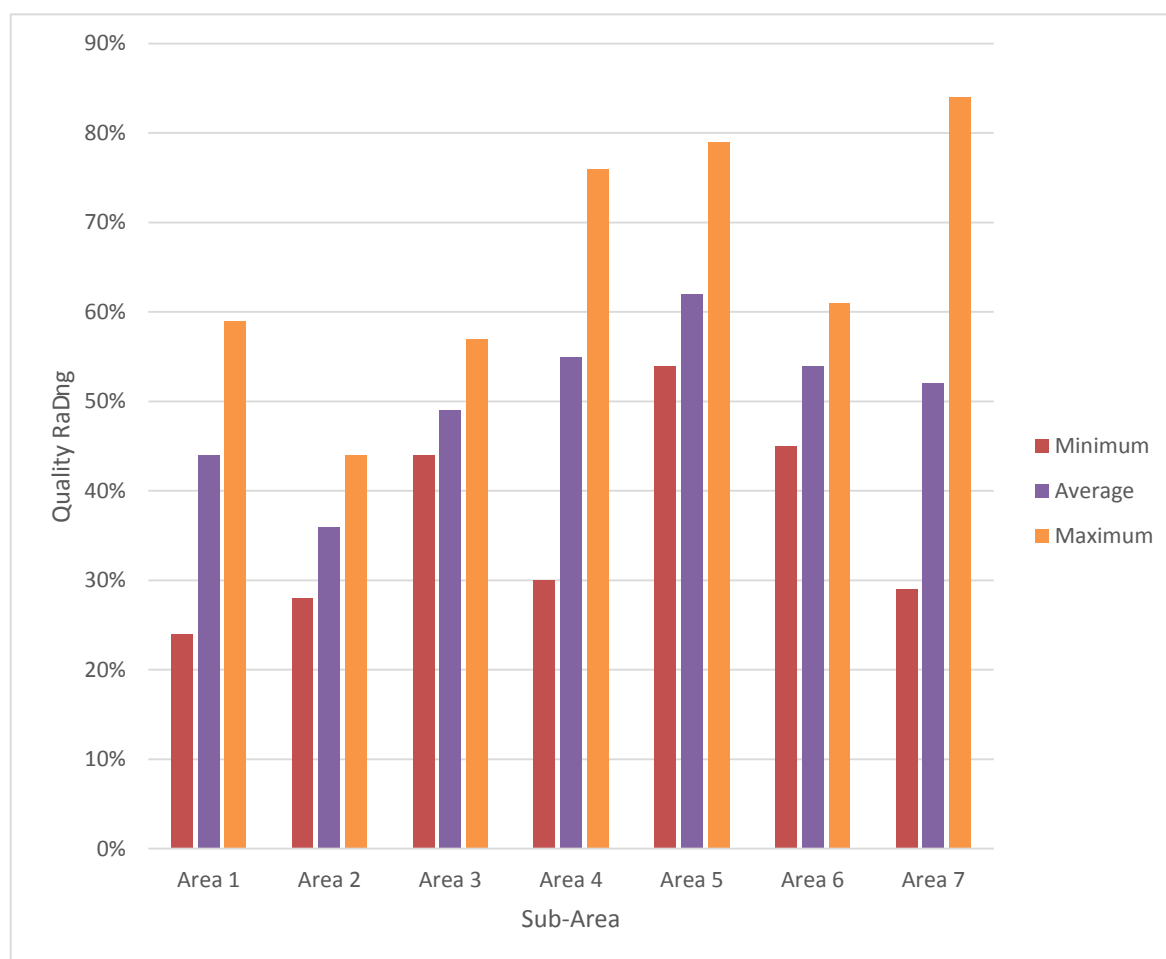

Figure 5.10 : Quality of Parks and Gardens Provision

Sub-Area	Quality Range	Quality Variance	Average Quality	Quality Rating Score
Area 1	24-59%	35%	44%	Below Average
Area 2	28-44%	16%	36%	Below Average
Area 3	44-57%	13%	49%	Average
Area 4	30-76%	46%	55%	Average
Area 5	54-79%	25%	62%	Good
Area 6	45-61%	16%	54%	Average
Area 7	29-84%	55%	52%	Average
Area Wide	24-84%	60%	52%	Average

Figure 5.10 shows that there is a variation in quality score in the seven areas and the strongest variation is in Area 7 where there is a variance of 55% in the quality of parks and gardens. The least variance is in Area 3 (13%) with the lowest quality score being 44% and the highest being 57%. Parks and gardens in Area 5 have the highest average quality score of 62%, Area 2 has the lowest average

quality rating of 36%.

The images show the contrast in the quality of parks and garden sites in North Lincolnshire Gunthorpe Playing Field rated as one of the lowest quality sites (24%) and Water's Edge Country Park as one of the highest for quality (84%).

Factors that have influenced the quality rating for parks are related to the quality of the infrastructure within the park itself. Basic elements such as the lack of signage, benches and litter bins combined with the condition of footpaths, fences and access all have an affect on the quality score.

Future Quality Thresholds

Quality greenspace is normally fit for purpose, it is welcoming, well maintained and safe (key elements of the Green Flag Award Site assessment). One of the great strengths of good quality greenspace provision is the nature in which sites can provide for multi-functional activity.

The quality improvements required across the parks and gardens typology is significant and costs can be prohibitive to undertake in one go. Therefore what is proposed is to set a minimum required standard for each park and to set a five year threshold to bring each to the recommended standard. Figure 5.11 shows the number of sites by sub-area that fall within the varying ranges for quality.

Figure 5.11 : Number of Parks and Gardens by Quality Range

Sub Area	Very Poor 0-15%	Poor 16-30%	Below Average 31-45%	Average 46-60%	Good 61-75%	Excellent 76%	Total
Area 1	-	1	2	5	-	-	8
Area 2	-	1	3	-	-	-	4
Area 3	-	-	2	3	-	-	5
Area 4	-	1	4	7	6	1	19
Area 5	-	-	-	4	-	1	5
Area 6	-	-	1	6	1	-	8
Area 7	-	1	6	5	3	2	17
Total	-	4	18	30	10	4	66

From the table only 14 sites (21%) out of 66 classified as parks and gardens rated an overall quality score that equalled good or above. The majority rated as Average (45%) or Below Average (27%). Only 4 sites rated Poor overall.

In terms of acting on the assessment findings it is proposed to raise the quality standard. It is important to recognise that the funding available within the Council is finite and limited and the cost of bringing open spaces to a good standard is beyond the current financial resources available.

The quality thresholds are:

- **To strive for all sites to be of an Average to Good quality (46-75% or above)**
- **To achieve and maintain Green Flag status in two parks and gardens across the Area.**

The score is the minimum that sites should be maintained to in the future. Overall, this will mean improving the quality of 22 parks and garden sites across North Lincolnshire.

Accessibility

Figure 5.12 demonstrates the number of residential households within the proposed access threshold for parks and gardens. The analysis has utilised data from the Local Land and Property Gazetteer (LLPG) supplied by North Lincolnshire Council. The GIS analysis has identified that 85% or 62,425 residential households in the Area are within the 800m access catchment set for parks and gardens. Importantly 15% of households are not currently within the catchment areas.

Figure 5.12 : Accessibility Analysis for Parks and Gardens

Sub-Area	Number of Households in Area	No. of Households Within 800m Catchment	% of Households Within Catchment Area	% of Households Outside Catchment Area
Area 1	6,325	4,393	69%	31%
Area 2	3,616	2,692	74%	26%
Area 3	5,653	3,073	54%	46%
Area 4	34,683	33,123	96%	4%
Area 5	4,970	3,448	69%	31%
Area 6	8,129	6,114	75%	25%
Area 7	10,110	9,366	93%	7%
Total	73,486	62,209	85%	15%

It is important to note that people will make use of their nearest open space on a frequent basis as this is their local provision; it may be that people only have access to a local woodland and that may serve the same purpose for them as a park i.e. to participate in informal recreation and to improve health.

Standards

Standards for Parks & Gardens

Quantity

To ensure provision does not fall below the current level of 1.75 ha per 1,000 population.

Quality

To strive for all sites to be of an Average to Good quality (46-75% or above)

To achieve and maintain Green Flag status in two parks and gardens across the Area.

Accessibility

To provide access to Good quality parks and gardens and for all households in the Area to be within 800m or 10 minutes travel time

Natural and Semi-Natural Greenspace

“Natural and semi-natural areas providing access to wildlife, environmental education and awareness, biodiversity and nature conservation. The typology includes woodlands, scrubland, wetland and nature conservation areas.”

Quantity

Natural and semi-natural greenspace provides a wide variety of opportunities for people to relax in a more natural environment whilst also providing a natural habitat for wildlife. Sites include woodland, natural areas and sites designated as local nature reserves.

North Lincolnshire has 66 open spaces defined as natural and semi-natural, totalling 1634.55 ha which equates to 9.63 ha per 1,000 population. Figure 5.13 provides details of all accessible open space designated as natural and semi-natural greenspace by sub-area.

Figure 5.13 : Natural and Semi-Natural Greenspace Provision by Sub-Area

Sub-Area	Population	No. of Sites	Total Ha	Ha Per 1,000	Average Site Size (ha)	%of Total Sites	% of Total Hectares
Area 1	14,590	11	149.94	10.28	13.63	17%	9%
Area 2	8,363	5	119.55	14.30	23.91	8%	7%
Area 3	12,621	5	144.37	11.44	28.87	8%	9%
Area 4	81,998	19	218.10	2.58	11.14	29%	13%
Area 5	11,220	7	509.37	45.99	73.72	11%	32%
Area 6	18,238	9	348.35	19.10	38.71	14%	21%
Area 7	22,790	10	144.61	6.35	14.46	15%	9%
Total	169,820	66	1634.55	9.63	24.77	100%	100%

Figure 5.14 : Natural and Semi-Natural Greenspace Provision

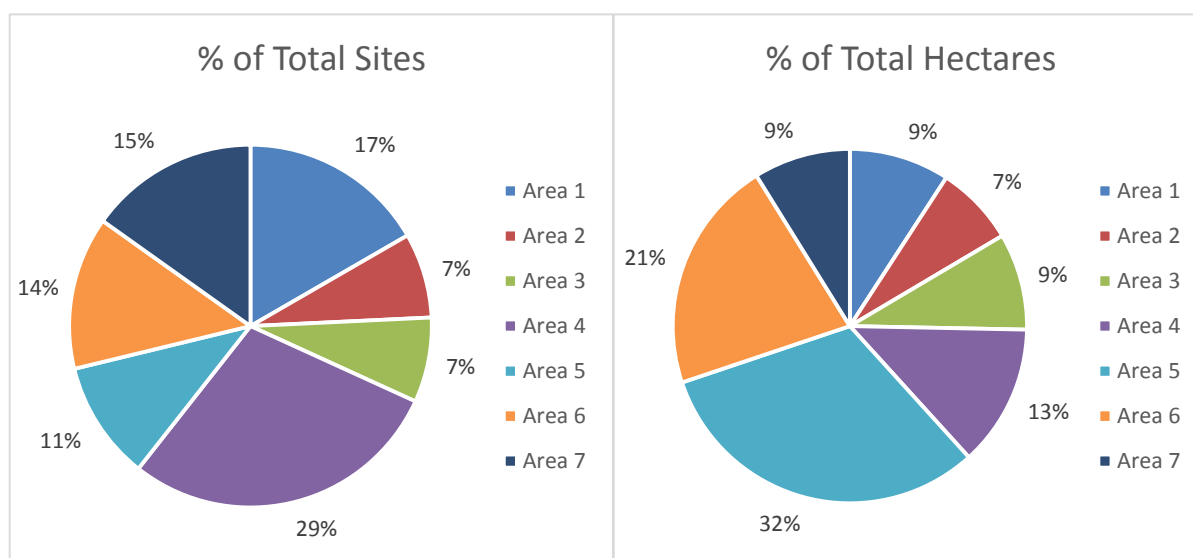

From Figures 5.13 and 5.14 the key findings for each of the identified sub-areas can be summarised as follows:

- Area 1 has the second highest number of sites identified as natural and semi-natural greenspace (11 sites) and 17% of all land categorised as natural and semi-natural greenspace is in Area 1. This equates to 149.94 hectares with a provision level of 10.28 ha per 1,000 population.

- Area 2 along with Area 3 has the fewest number of natural and semi-natural greenspace sites (5 sites each). Area 2 also has the least amount of natural and semi-natural greenspace with only 7% of the total hectares in North Lincolnshire. Area 2 has slightly more provision with 9% of the total provision of natural and semi-natural greenspace.
- Area 4 has the highest number of sites (19 sites) which equates to 29% of the total number of sites. However only 13% of all land categorised as natural and semi-natural greenspace is in Area 4 (211.72 ha) which equates to 2.58 ha per 1,000 population, the lowest level of provision per 1,000 population.
- Although Area 5 only has 7 natural and semi-natural greenspace sites, it has the largest amount of provision in terms of hectares (516.01 ha). This equates to 45.99 ha per 1,000 population and 29% of the overall provision.
- Area 6 has 9 sites of 348.35 ha which equates to 19.10 ha per 1,000 population. This equates to 14% of the total number of sites and 21% of the total number of hectares for natural and semi-natural greenspace sites in the Area.
- Area 7 has 10 sites of 144.61 ha which equates to 6.35 ha per 1,000 population. This area has 15% of the total number of sites and 9% of the total number of hectares.

Quality

Site audits were undertaken to all 66 of the natural and semi-natural greenspace provision, the quality audit provides an indicative quality rating out of 100%. It is important to note that the quality score represents a “snapshot” in time and records the quality of the site at the time of the visit.

The overall quality findings from the site audits are outlined below with an average quality for natural and semi-natural greenspace across the Area being 37% or “below average” when measured against the quality value line.

Quality Line

0% - 15%	16% - 30%	31% - 45%	46% - 60%	61% - 75%	76% +
Very Poor	Poor	Below Average	Average	Good	Excellent

The quality audit has demonstrated a significant variance in the quality of sites categorised as natural and semi-natural greenspace. The audits show that quality in this typology ranges from 19% (poor) to 72% (excellent). The audit also noted that the quality of sites varied between the seven sub-areas.

Figure 5.15 illustrates the variance between the areas:

Figure 5.15 : Quality Range of Natural and Semi-Natural Greenspace

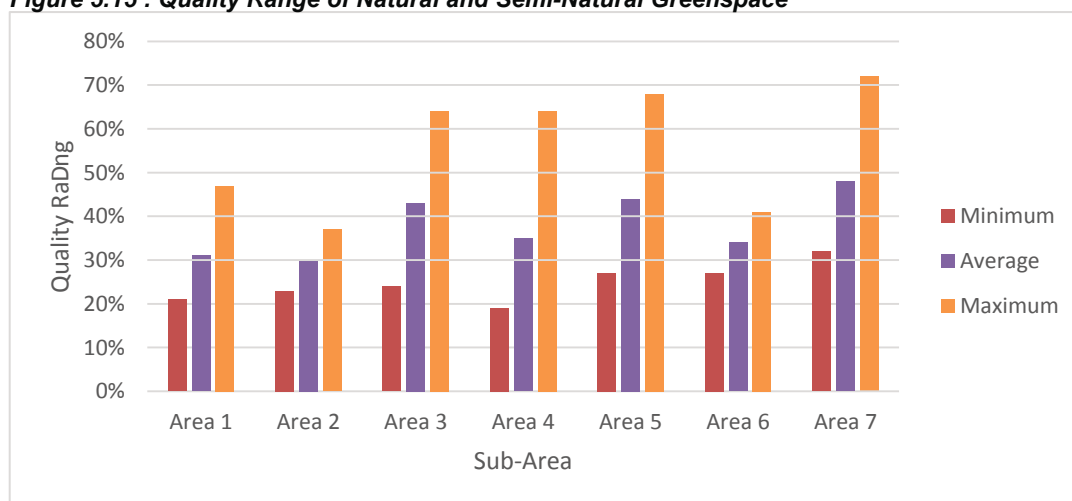

Figure 5.16 : Natural and Semi-Natural Greenspace Quality Rating

Sub- Area	Quality Range	Quality Variance	Average Quality Score	Quality Rating
Area 1	21-47%	26%	31%	Below Average
Area 2	23-37%	14%	30%	Poor
Area 3	24-64%	40%	43%	Below Average
Area 4	19-64%	45%	35%	Below Average
Area 5	27-68%	41%	44%	Below Average
Area 6	27-41%	14%	34%	Below Average
Area 7	32-72%	40%	48%	Average
Area Wide	19-72%	53%	37%	Below Average

Figure 5.16 shows a significant variance in the overall quality of natural and semi-natural greenspace across the seven areas however, this is more pronounced in Area 4 where the variance in quality is 45%. Five of the seven sub-areas have an average quality rating of „below average“. Area 2 has an average rating of 30% (poor) and sites in Area 7 rate the best at 48% (average).



Above Images from site audit to Site 116 Far Ings NNR

The images show the contrast in the quality of natural and semi-natural greenspace in North Lincolnshire. Far Ings National Nature Reserve rated as one of the highest for quality (72%) whereas Queensway Field (site 13) rated as one of the lowest for quality (19%). Factors that have influenced the quality rating for natural and semi-natural greenspace are related to the quality of the infrastructure within the site itself. Basic elements such as the lack of signage, the condition of footpaths and access points all have an affect on the quality score.

Future Improvements

One of the great strengths of good quality natural and semi-natural greenspace provision is that it provides an amenity from which people can engage with natural environments and observe nature in a way that is, by necessity, less structured or managed. However, these sites still need to be fit for purpose, welcoming, well maintained and safe (key elements of the Green Flag Award Site assessment).

The audit suggests that natural and semi-natural greenspaces in North Lincolnshire are not currently

meeting all of the necessary criteria in terms of quality and as such improvements will be required across all the types of provision and across the different areas.

Figure 5.17 shows the number of sites that fall within the varying ranges for quality.

Sub-Area	Very Poor 0-15%	Poor 16-30%	Below Average 31-45%	Average 46-60%	Good 61-75%	Excellent 76%+	Total
Area 1	-	5	5	1	-	-	11
Area 2	-	3	2	-	-	-	5
Area 3	-	1	1	2	1	-	5
Area 4	-	11	4	3	1	-	19
Area 5	-	3	-	3	1	-	7
Area 6	-	4	5	-	-	-	9
Area 7	-	-	6	2	2	-	10
Total	-	27	23	11	5	0	66

Only 5 sites in North Lincolnshire (8%) out of 66 sites audited as natural and semi-natural greenspace rated an overall quality score that equaled “good” or “excellent”. 27 sites (42%) were rated as either “poor” or “very poor”, and 34 sites (51%) were rated as “below average” or “average”.

In terms of acting on the assessment findings it is evident that the quality standard needs to be raised across all areas. In order to set targets for improvement, it is suggested that the quality thresholds are set as follows:

- All sites to achieve a minimum standard of 46% or above

Accessibility

Accessibility has been assessed using a variety of techniques including mapping exercises and consultation. The consultation key findings show that:

- 28% of all the respondents to the public questionnaire reported that they visit natural and semi-natural greenspace on a daily basis, 37% on a weekly basis, 21% monthly, 12% every 6 months to a year, 3% within the last year and 1% reported they never use natural and semi-natural greenspace
- 60% of those who visit natural and semi-natural greenspace in North Lincolnshire walk, 38% drive and 4% cycle.
- 45% of respondents who visit natural and semi-natural greenspace reported it takes them less than 5 minutes to travel to their nearest site, 27% report 6-10 minutes, 17% report 11-20 minutes and 11% take over 20 minutes

Figure 5.18 : Accessibility Analysis for Natural and Semi-Natural Greenspace

Sub-Area	Number of Households in Area	No. of Households Within 800m Catchment	% of Households Within Catchment Area	% of Households Outside Catchment Area
Area 1	6,325	3,458	55%	45%
Area 2	3,616	1,452	40%	60%
Area 3	5,653	247	4%	96%

Area 4	34,683	25,992	75%	25%
Area 5	4,970	2,079	42%	58%
Area 6	8,129	4,230	52%	48%
Area 7	10,110	4,340	43%	57%
Total	73,486	41,797	57%	43%

The GIS analysis has identified that 57% or 41,797 residential households in the Area are within the access catchments set for natural and semi-natural greenspace. Importantly 43% of households are not currently within the catchment areas.

It is important to recognise that people will undoubtedly make use of the space nearest to where they live and that may not be a site classified as natural and semi-natural greenspace.

Standards

Standards for Natural and Semi-Natural Greenspace

Quantity

To ensure provision does not fall below the current level of 10.25 ha per 1,000 population across North Lincolnshire.

To adopt the Natural England Standard for Accessible Natural Greenspace (ANGSt) in urban areas.

Quality

To strive for all sites to achieve a minimum standard of 46% or above

Accessibility

To provide access to natural and semi-natural greenspace and for all households in the Area to be within:

- 800m of a Natural & Semi-natural Greenspace or 10 minutes travel time

Amenity Greenspace

“Open space in residential areas, village greens and informal recreational space. Opportunities for informal activities close to home or work or enhancement of the appearances of residential or other areas.”

Quantity

The area has 83 sites identified as amenity greenspace, totaling 84.98 ha which equates to an overall provision of 0.50 ha per 1,000 population.

Amenity greenspace provides a number of functions, but primarily the sites can be identified as less formal greenspace provided mainly in residential areas. This provision enabled local people to take part in casual recreation close to home. A full list of sites can be found in the appendices of this report.

The distribution of amenity greenspace by the seven sub-areas is outline in Figure 5.19 with a graphical representation in Figure 5.20.

Figure 5.19 : Amenity Greenspace Provision across North Lincolnshire

Sub-Area	Population	No. of Sites	Total Ha	Ha Per 1,000	Average Site Size (ha)	% of Total Sites	% of Total Hectares
Area 1	14,590	3	1.01	0.07	0.34	4%	1%
Area 2	8,363	8	2.69	0.32	0.34	9%	3%
Area 3	12,621	9	3.99	0.32	0.44	11%	5%
Area 4	81,998	39	66.90	0.82	1.72	46%	76%
Area 5	11,220	5	3.09	0.28	0.62	6%	4%
Area 6	18,238	9	7.26	0.40	0.81	11%	8%
Area 7	22,790	12	3.04	0.13	0.25	14%	3%
Total	169,820	85	88.02	0.52	1.04	100%	100%

Figure 5.20 : Amenity Greenspace Provision

From Figure 5.20 the key points relating to the spatial distribution of amenity greenspace by sub area can be summarised as follows:

- Area 1 has 3 sites identified as amenity greenspace which equates to 1.01 hectares with a provision level of 0.07 ha per 1,000 populations. This is equivalent to 4% of the total number of amenity greenspace sites and 1% of the total number of hectares which is the least amount of provision of the seven areas in North Lincolnshire
- Area 2 has 8 amenity greenspace sites of 2.69 ha which equates to 0.32 ha per 1,000 population. This makes up 9% of the total number of sites and 3% of the total number of hectares
- Area 3 has 9 sites identified as amenity greenspace which equates to 3.99 ha and 0.32 ha per 1,000 population. This makes up 11% of the total number of sites and 5% of the total number of hectares
- Area 4 has the greatest provision of amenity greenspace with 39 sites of 66.90 hectares which equates to 0.78 ha per 1,000 population. This makes up 46% of the total number of sites and 76% of the total number of hectares in North Lincolnshire primarily due to the urban nature of the area where amenity greenspace is more common.
- Area 5 has 5 amenity greenspace sites of 3.09 ha, this equates to 0.28 ha per 1,000 population. This is equivalent to 6% of the total number of sites and 4% of the total number of hectares
- Area 6 has 9 sites covering 7.26 ha which equates to 0.40 ha per 1,000 population. This is equivalent to 11% of the total number of sites and 8% of the total number of hectares
- Area 7 has the second highest number of amenity greenspace sites in North Lincolnshire with 12 sites covering 3.04 ha which equates to 0.13 ha per 1,000 population. This is equivalent to 14% of the total number of sites and 3% of the total number of hectares.

The average size of current provision is a valuable indicator when considering the need for future provision and setting benchmarks. Using the data collected that average size of amenity sites considered in this audit is shown to be 1.04 ha, with sites in Area 4 being the largest on average.

Using this average size as a guide will ensure that spaces in future serve a valuable purpose as informal spaces, which are big enough to cater for recreation without causing nuisance or conflict with nearby residents.

Quality

Site audits were undertaken on all of the 85 sites, which were classified as amenity greenspace. It is important to note that the quality score represents a “snapshot” in time and records the quality of the site at the time of the visit. The overall quality findings from the site audits are outlined below.

Quality Line

0% - 15%	16% - 30%	31% - 45%	46% - 60%	61% - 75%	76% +
Very Poor	Poor	Below Average	Average	Good	Excellent

Quality greenspace is normally fit for purpose, welcoming, well maintained and safe (key elements of the Green Flag Award Site assessment). One of the great strengths of good quality greenspace provision is the capacity of sites to provide opportunities for various activities.

Amenity greenspace sites are often the sites closest to where people live and as such need to be maintained to a minimum of a good overall standard. At present, the average quality across North Lincolnshire is 48% which fits in with a standard of “average”.

In total 35 sites were rated as “average” this equates to 43% of all the 81 amenity greenspace sites across the Area. 33 were scored as either “very poor”, “poor” or “below average” (41% of the sites). A total of 13 sites were scored as “good” or “excellent”, this equates to 16% of the sites.

Figure 5.21 demonstrates on an area basis, the quality of amenity greenspace provision across the Area.

Figure 5.21 : Amenity Greenspace Quality Rating

Sub-Area	Quality Range	Quality Variance	Average Quality Score	Quality Rating
Area 1	39-76%	37%	55%	Average
Area 2	24-55%	31%	44%	Below Average
Area 3	31-69%	38%	52%	Average
Area 4	20-64%	44%	46%	Average
Area 5	35-72%	37%	54%	Average
Area 6	32-48%	16%	41%	Below Average
Area 7	34-78%	44%	55%	Average
Area Wide	20-78%	58%	48%	Average

The figure shows that in terms of percentages and ratings, five of the seven areas are of “average” quality whilst the remaining two are of “below average” quality. Figure 5.22 identifies the variance in quality by area.

Figure 5.22 : Quality Range of Amenity Greenspace by Sub-Area

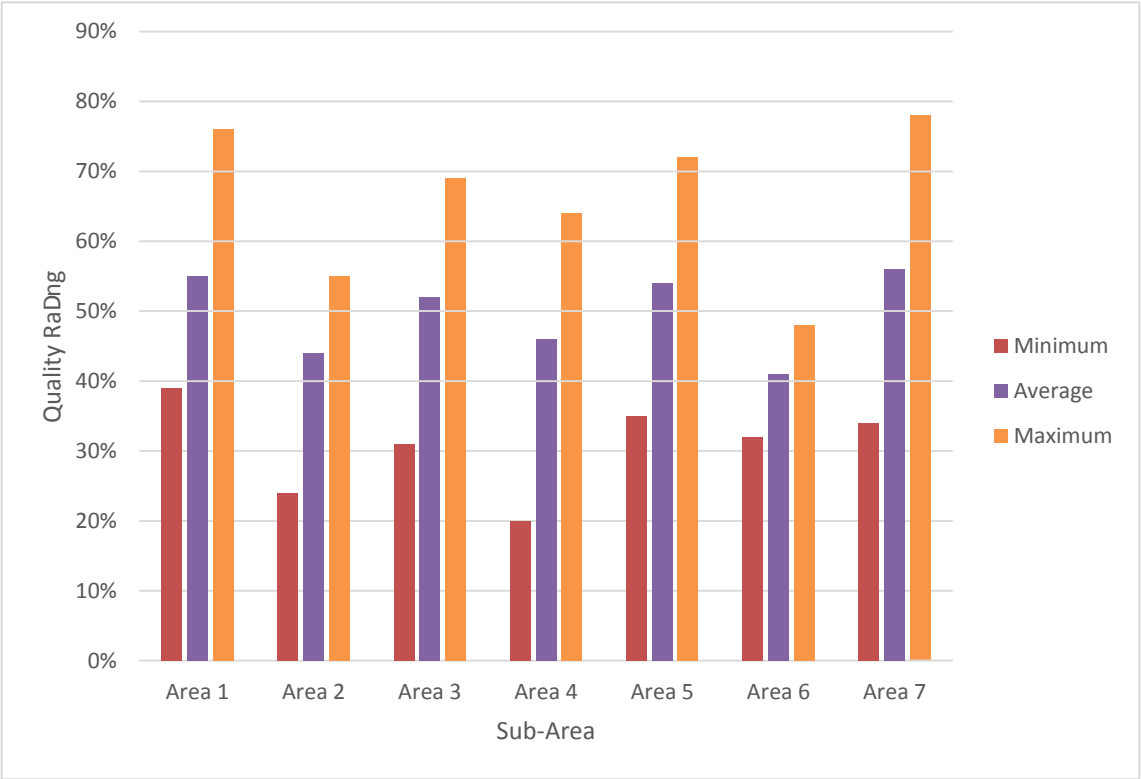

The figure shows that Area 4 and Area 7 have the greatest range in quality with a variance of 44% from the lowest score to the highest score and Area 3 has the second greatest range of 38%. Amenity greenspace demonstrates some variance in the overall quality across the Area, but generally sites are of an “average” quality. The lowest overall average quality scores were found in Area 6 (41%).

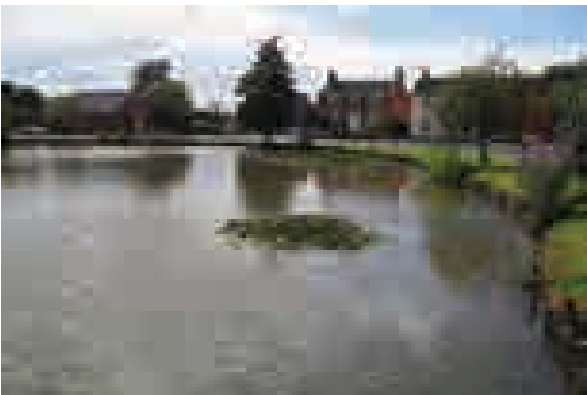

Above Images from site audit to Site 361 Wootton Pond Area



Above Images from site audit to Site 35 Chapel Lane Amenity Area

The above images show the contrast in the quality of the provision within amenity greenspace provision rated some of the highest and lowest for quality. Wootton Pond Area rated 78% whereas Chapel Lane Amenity Area rated 24%. Factors such as maintenance, quality of footpaths, lack of benches and bins all affect the quality ratings.

The „average“ rating of 46% is the minimum quality rating to which amenity greenspace should be managed and maintained to achieve. As such there are 33 amenity greenspace sites that fall below this threshold and these need to be improved to drive the quality up and provide local people with access to improved quality greenspace close to where they live.

Accessibility

Accessibility has been assessed using a variety of techniques including mapping exercises and consultation. The accessibility thresholds are outlined in Figure 5.23. The consultation key findings show that:

- **69% of respondents to the public questionnaire reported that they visit amenity greenspace.**
- **Of those that do visit, 9% do so on a daily basis, 14% on a weekly basis, 14% monthly, 17% within the last 6 months to a year and 15% within the last year**
- **68% of those who visit amenity greenspace in North Lincolnshire walk, 24% drive, 1% public transport and 7% cycle**
- **13% of respondents reported it takes less than 5 minutes to travel to their nearest amenity greenspace, 44% report 6-10 minutes, 22% report 11-20 minutes and 20% over 20 minutes**
- **Local people have identified that they travel for an average of 8.93 minutes to gain access to amenity greenspace in North Lincolnshire. This equates to 0.45 miles or 724 metres**
- **North Lincolnshire Council should be setting the access standard at 600 metres for amenity greenspace an equivalent travel time of 8 minutes.**

It is important to recognise that people will undoubtedly make use of the space nearest to where they live and that may not be a site classified as amenity greenspace.

Analysis using the threshold of 600 m shows that 61% of all households in the area are within the accessibility threshold for amenity greenspace. Importantly 39% of households are not currently within the catchment areas. From the analysis Area 4 has 81% of all households within 600 m of a site classed as amenity greenspace, whereas Area 1 has the least number of amenity greenspaces, with only 24% of all households within the catchment threshold.

Figure 5.23 : Accessibility Analysis for Amenity Greenspace

Sub-Area	Number of Households in Area	No. of Households Within 600m Catchment	% of Households Within Catchment Area	% of Households Outside Catchment Area
Area 1	6,325	1,537	24%	76%
Area 2	3,616	2,180	60%	40%
Area 3	5,653	3,645	64%	36%
Area 4	34,683	28,173	81%	19%
Area 5	4,970	1,955	39%	61%

Area 6	8,129	3,460	43%	57%
Area 7	10,110	4,039	40%	60%
Total	73,486	44,989	61%	39%

The above reflects the rural nature of parts of the area. It is important to recognise that people will undoubtedly make use of the space nearest to where they live and that may not be a site classified as amenity greenspace.

Standards

Amenity Greenspace Standards

Quantity

To ensure provision does not fall below the current level of 0.53 ha per 1,000 population.

Quality

To achieve a minimum quality standard of 46%

Accessibility

To provide amenity greenspace within 600 metres or 8 minutes travel time from where people live.

Outdoor Sports Facilities

“Sites specifically intended to meet demand for formal participation in outdoor sport including pitch sports, tennis, bowls and athletics or countryside and water sports.”

This section considers the wide range of outdoor sports provision in the area. It includes specific sites developed to focus resources and to promote sport and recreation. The assessment does not include golf courses across the Area.

A separate Playing Pitch Strategy has been developed to evaluate the adequacy of pitch provision in North Lincolnshire for football, cricket, rugby and hockey, this work was completed in 2015 and a new Strategy is currently under development with supporting data audited in 2018. The study sets out a strategy for the future delivery of pitches in North Lincolnshire and uses the Sport England methodology outlined in „Towards a Level Playing Field“. The quantity standard for accessible playing pitch provision adopted in the North Lincolnshire Playing Pitch Strategy has been included within the recommended standards for outdoor sports facilities. Once the updated Playing Pitch Strategy is finalised it will contain the updated recommended standards for playing pitch provision. It should be noted that playing pitch provision can be included within other typologies such as Parks & Gardens.

North Lincolnshire has a range of facilities for water sports including sailing, boating, canoeing, water skiing and windsurfing. Former claypits along the Humber bank from Barton upon Humber towards New Holland provide opportunities for dinghy sailing, windsurfing and water-skiing. There are boat havens along the shore of the Humber e.g. Winteringham Haven which provide access to the estuary. The River Ancholme is popular for boating along its length, with a boat club at Brigg, various moorings along its length and a marina and lock to the Humber at South Ferriby, as well as hosting rowing and canoe clubs at Brigg. The Stainforth and Keadby Canal crosses the centre of the Isle of Axholme providing access for boaters to the tidal river Trent at Keadby and the canal network via the Sheffield and South Yorkshire Navigation to the West. Lakes at Ealand near Crowle provide opportunity for jet skiing and water-skiing. Future plans for the North Lincolnshire Lakes project will provide new opportunity for water sports facilities and increasing participation in these sports.

Quantity

This section considers those facilities classified as outdoor sports facilities as advocated by PPG17 and the associated guidance. The quantity audit has revealed the following provision of outdoor sports facilities in the Area and on an area basis.

The audit has identified 69 outdoor sports facility sites in the Area, these accessible sites equate to 215.14 hectares and provide 1.27 ha per 1,000 population. Figure 5.24 provides details of all accessible open space designated as outdoor sports facilities.

Figure 5.24 : Outdoor Sports Provision Across the Area

Sub-Area	Population	No. of Sites	Total Ha	Ha Per 1,000	Average Site Size (ha)	% of Total Sites	% of Total Hectares
Area 1	14,590	4	5.84	0.40	1.46	6%	3%
Area 2	8,363	6	12.74	1.52	2.12	8%	6%
Area 3	12,621	7	22.23	1.76	3.18	10%	10%
Area 4	81,998	26	121.34	1.48	4.67	39%	57%
Area 5	11,220	9	14.09	1.26	1.57	13%	6%
Area 6	18,238	7	15.23	0.84	2.18	10%	7%
Area 7	22,790	10	23.67	1.04	2.37	14%	11%
Total	169,820	69	215.14	1.27	3.12	100%	100%

From Figure 5.24 and 5.25 the distribution of sites provided for outdoor sports across the area is uneven in terms of the number of allocated sites.

The amount of land provided for outdoor sports facilities is also relatively uneven even amongst the seven areas. Area 4 provides the most provision of outdoor sports facilities and the greatest provision per 1,000 population. Area 1 provides the least provision. The figures also demonstrate the variation in the amount of land allocated as outdoor sports by area across the area.

Quality

The quality audit provides an indicative rating of quality out of 100%. It is important to note that the quality score represents a “snapshot” in time and records the quality of the site at the time of the visit. The key criteria for outdoor sport include:

- Entrance area
- Presence and quality of parking and lighting
- The quality of key furniture including seats and bins
- The quality of grassed areas
- Cleanliness
- The quality of specific facilities including pitches, bowling greens and tennis courts

The audit of provision has revealed that the quality of outdoor sports ground varies significantly, the average quality of provision is 54% (average). The audit has also revealed that quality varies across the Area.

Quality inspections have been undertaken at 49 of the 71 sites, 16 school and college sites were not audited due to access issues. The quality assessment is based on a number of key criteria

encompassing the quality aspects of the Green Flag Award. Further information can be found in the appendices. Figure 5.26 identifies the quality findings for outdoor sports facilities across the Area.

Figure 5.26 : Quality of Outdoor Sports Provision

Sub-Area	Quality Range	Quality Variance	Average Quality Score	Quality Rating
Area 1	30-38%	8%	34%	Below Average
Area 2	24-54%	30%	42%	Below Average
Area 3	40-75%	35%	60%	Average
Area 4	27-68%	41%	51%	Average
Area 5	23-88%	65%	62%	Good
Area 6	27-84%	57%	51%	Average
Area 7	34-78%	44%	60%	Average
Area Wide	23-88%	65%	54%	Average

The quality of formal outdoor sports facilities in North Lincolnshire can be summarised as follows:

- **Quality of sites varies significantly from 23% (poor) to 88% (excellent)**
- **The average quality rating of formal outdoor sports sites in the area is 54% rating as 'average' on the quality line**
- **Area 5 has the highest average quality rating of 62% which is 'good' on the quality line**
- **Area 1 has the lowest average quality rating (34%) and the smallest quality variance (8%)**



Above Images from site audit to Site 291 Winterton Rangers Football Pitch

There are currently 16 audited sites in North Lincolnshire that fall below a rating of „average“. It is important that these facilities are provided, managed and maintained to the minimum of an „average“

quality rating (46% or above) as these are facilities that people often have to pay to play on or make use of. They are also a key element that contributes to wider agendas such as social inclusion, healthy lifestyle and community cohesion as they encourage active participation through sport and often require local people to participate as part of a team.

Accessibility

Accessibility has been assessed using a variety of techniques including mapping exercises and consultation. The consultation key findings show that:

- 7% of respondents to the public questionnaire reported that they visit outdoor sports facilities on a daily basis, 28% on a weekly basis, 14% monthly, 17% within the last 6 months, 15% within the last year and 32% reported they never visit outdoor sports facilities in North Lincolnshire
- 56% of those who use outdoor sports facilities in North Lincolnshire drive, 34% walk, 8% cycle and 1% use public transport
- 43% of respondents who use outdoor sports facilities reported that it takes less than 5 minutes to travel to their nearest site, 33% report 6-10 minutes, 11% report 11-20 minutes and 13% over 20 minutes
- Local people have identified that they travel for an average of 6-10 minutes to gain access to outdoor sports facilities in North Lincolnshire.

Analysis using the threshold of 1,000 m shows that 76% of households in the Area are within the accessibility threshold for outdoor sports facilities and 24% of all households are outside the identified accessibility threshold.

Figure 5.27 : Accessibility Analysis for Outdoor Sports Facilities

Sub-Area	Number of Households in Area	No. of Households Within 1,000m Catchment	% of Households Within Catchment Area	% of Households Outside Catchment Area
Area 1	6,325	1,455	23%	77%
Area 2	3,616	2,449	68%	32%
Area 3	5,653	2,536	45%	55%
Area 4	34,683	32,872	95%	5%
Area 5	4,970	4,308	87%	13%
Area 6	8,129	4,914	60%	40%
Area 7	10,110	7,309	72%	28%
Total	73,486	55,843	76%	24%

Standards

Outdoor Sports Facility Standards

Quantity

To ensure provision does not fall below the current level of 1.22 ha per 1,000 population. 0.97 ha per 1,000 population should be dedicated to accessible playing pitch provision for football, cricket, rugby and hockey (North Lincolnshire Playing Pitch Strategy, 2010). This will be updated when the Playing Pitch Strategy has been reviewed.

Quality

To achieve a minimum quality standard of 46% for all outdoor sport facilities

Accessibility

All households to be within 1,000m or 12 minutes travel time

Provision for Children and Young People

„Areas designed primarily for play and social interaction involving children and young people, such as equipped play areas, multi-use games areas (MUGA), and skateboard parks“.

Provision for children and young people consists of equipped play areas and specialist provision for young people, including skateparks and multi-use games areas (MUGAs). The provision of facilities for children and young people is important in facilitating opportunities for play and physical activity and the development of movement and social skills. A variety of types of open space can provide children and young people with these opportunities, but the audit uses the principle of „primary purpose“, so provision for children and young people focuses on equipped play areas

Quantity

The audit undertaken has revealed that there are 132 sites that have provision for children and young people. The provision is split between sites that are specifically provided for children and young people (i.e. stand alone play areas) and provision within other typologies e.g. parks. The total number of play areas classified as „stand-alone sites“ is 554 with the remaining 78 play areas located on sites classified within other typologies.

The quantity standards for children and young people are based on the population of children aged 0-19 years. Figure 5.28 provides a summary of provision for children and young people within North Lincolnshire, and Appendix 1 contains the sites identified as provision for children and young people. The provision is as follows:

- **78 play areas within other typologies (9.18 hectares)**
- **54 stand alone play areas (8.47 hectares)**

It is important to note that the 9.18 ha of land occupied by play areas within other typologies has already been calculated within the typologies they occupy. This is taken into consideration when calculating the standards for children and young people.

Figure 5.28 : Provision for Children & Young People

Sub-Area	Children's Population aged 0-19 years	Site Type	No of sites	Area (Ha)	Total Ha	Hectares 1,000 C&YP's Population
Area 1	3,042	Within other typology	10	0.62	0.72	0.24
		Stand alone	1	0.10		
Area 2	1,827	Within other typology	5	0.44	0.76	0.42
		Stand alone	3	0.32		
Area 3	2,480	Within other typology	8	0.55	0.89	0.36
		Stand alone	3	0.34		
Area 4	20,375	Within other typology	24	4.08	8.48	0.42

		Stand alone	27	4.4		
Area 5	2,413	Within other typology	6	0.69	1.65	0.68
		Stand alone	4	0.96		
Area 6	3,730	Within other typology	9	1.27	2.19	0.59
		Stand alone	7	0.92		
Area 7	4,998	Within other typology	14	1.53	2.92	0.58
		Stand alone	8	1.39		
Total	38,865	Within other typology	76	9.18	17.61	0.45
		Stand alone	53	8.43		

The identified provision for children and young people in total covers **17.61 ha** across the Area. From Figure 5.28 a number of observations can be made:

- **Throughout North Lincolnshire there is 0.45 hectares of provision per 1,000 population of children and young people**
- **Area 1 has the least provision per 1,000 population with 0.24 ha / 1,000 population**
- **Area 5 has the most provision with 0.68 ha / 1,000 population and Area 4 has the most number of play sites.**
- **It must be noted that the quality and accessibility of provision is more important than the amount of provision, given the small amount of area the sites generally cover**

Figure 5.29 summarises the type of provision in each sub-area. The figure summarises the number of pieces of play equipment in each area, a piece of equipment would be a slide, roundabout, group of swings etc., this also includes MUGA and equipment in skate parks.

Figure 5.29 : Summary of provision by area

Sub-Area	Children's Population aged 0-19 years	No. of equipped play areas	No. of MUGA	No. of skate parks	Total no. of pieces of play equipment	No. of pieces of play equipment per 1,000 children
Area 1	3,042	11	2	0	64	21
Area 2	1,827	8	1	0	36	20
Area 3	2,480	11	0	1	62	25
Area 4	20,375	51	9	4	504	25
Area 5	2,413	10	2	1	79	33
Area 6	3,730	16	1	0	123	33
Area 7	4,998	24	0	0	150	30
Total	38,865	131	15	6	1018	26

Of the 131 sites containing equipment for children's play, the following provision could be found:

- **15 MUGAs (multi-use games areas)**
- **6 skate parks**

- **A total of 1018 pieces of play equipment**
- **Across the area there are 26 pieces of play equipment per 1,000 children and young people**
- **In Areas 1, 2, 3, 4 and 7 each child is served by a similar amount of play equipment (18-20 pieces per 1,000). Areas 5 and 6 have the most pieces of play equipment per 1,000 children with 33 per 1,000.**

Quality: Equipped Play Areas

Quality Inspections have been undertaken via a site visit to 116 sites with play equipment. The quality assessment proforma for play areas has been based on the Royal Society for the Prevention of Accidents (ROSPA) "Play Value Assessment" and looks at a variety of criteria including the overall appearance of the site, the ambience and the type of equipment by age range. The quality inspections consider the following:

- **Balancing**
- **Climbing**
- **Crawling**
- **Gliding**
- **Group Swinging**
- **Single Swinging**
- **Ball Play**
- **Jumping**
- **Rotating**
- **Sliding**
- **Rocking**
- **Agility Bridges**
- **Viewing Platform**
- **Wheeled Play**

In summary the criteria have been used to rate quality and value of local play facilities.

It is important to note that play provision is not simply providing equipment; it is also about the environment that equipment is situated in. The audit considers elements that best practice play areas have been found to promote. These include diversity in textures, use of wildflowers and landscaping. In supporting the generation of a sense of place it considers whether the play area is locally related to reflect some local significance. This could be, for example, if the site is near the seaside, then the play area's design could reflect this through themed equipment designed around the sea.

Site scores not only consider the condition of the equipment they also consider the play value of the entire designated play area. This includes consideration for the different types of activity that the play area allows including:

- **Overall site features** including access gates, whether the area is pollution and noise free, presence of shade, access for the disabled, appropriate signage, locally related features and seating
- **Equipment for Toddlers, Juniors and Teenagers** have been assessed as discrete elements within the overall play value assessment

The audit allows compilation of a quality score (presented as a percentage) to reflect variances in the quality of facilities across the Area. The score can be rated against a value line that reflects the overall quality of the site. The value line is outlined below.

Quality Line : Provision for Children & Young People

0% - 15%	16% - 30%	31% - 45%	46% - 60%	61% - 75%	76% +
Very Poor	Poor	Below Average	Average	Good	Excellent

As part of the ROSPA audit individual play elements have been scored by age group (toddlers, juniors, and teenagers). These have been compared against the ROSPA value line set out below.

Toddler, Junior and Teenage Play

<25%	25%-40%	41%- 50%	51%-65%	66% +
Poor	Below Average	Average	Good	Excellent

The quality audit provides an indicative rating of quality out of 100%. It is important to note that the quality score represents a „snapshot“ in time and records the quality of the site at the time of the visit. A summary of the quality assessment ratings for each sub-area are shown in Figure 5.30.

The images below show the contrast in the quality of provision for children and young people showing two of the highest and lowest scoring sites for quality.

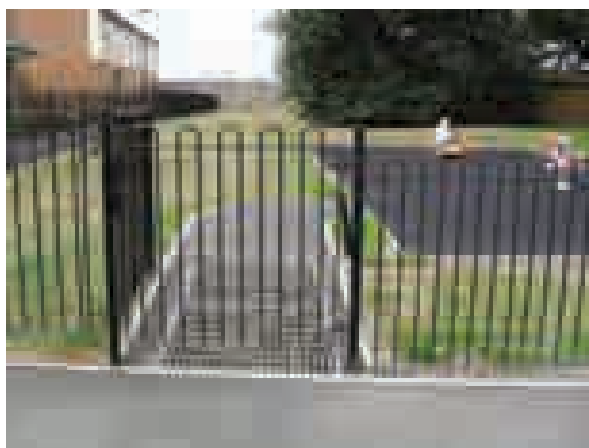

Above Images from audit to Site ID 119 Oak Drive Playground

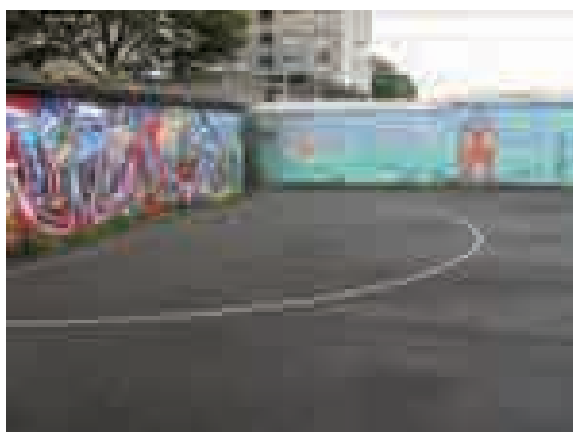

Above Images from audit to Site ID 464 Glebe Road

As part of the public consultation local residents were asked to rate the quality of each typology. 48% of respondents considered provision for children and young people to be above average (very good or good), 37% average and 15% below average (poor or very poor).

Figure 5.30 : Quality of Equipped Play Areas

Sub-Area	No. of Sites	Average Quality Score and Range (%)	Average Toddler Score and Range (%)	Average Junior Score and Range (%)	Average Teenager Score and Range (%)
Area 1	11	49% 24 – 76%	15% 8 – 18%	14% 2 – 32%	14% 6 – 25%
Area 2	8	51% 28 – 78%	15% 8 – 24%	12% 2 – 29%	25% 25 – 25%
Area 3	11	56% 44 – 69%	22% 11 – 37%	23% 8 – 46%	19% 8 – 38%
Area 4	51	56% 30 – 78%	20% 5 – 74%	25% 2 – 63%	30% 10 – 61%
Area 5	10	63% 54 – 79%	20% 8 – 34%	27% 8 – 36%	21% 4 – 33%
Area 6	16	50% 26 – 66%	20% 8 – 46%	17% 5 – 36%	21% 6 – 46%
Area 7	24	58% 29 – 84%	20% 3 – 37%	26% 8 – 68%	27% 5 – 63%
Total	131	56% 24 – 84%	19% 3 – 74%	22% 2 – 68%	26% 4 – 63%

Key findings relating to the overall quality of children's play areas include:

- The average rating of sites across the area is 56% - this rates as „average“ when compared to the quality value line
- The average for toddler provision is 19% or poor
- The average for junior provision is 22% or poor
- The average for teenage provision is 26% or below average
- Across the area the overall quality of sites varied considerably from 24% (poor) to 84% (excellent)
- The toddler scores range from 3% to 74%
- The junior scores range from 2% to 68%
- The teenager scores range from 4% to 63%

Accessibility

Accessibility has been assessed using a variety of techniques including mapping exercises and consultation. The accessibility thresholds are outlined in Figure 5.31 and the maps in Appendix 5. The consultation key findings show that:

- Of those who responded to the question, 6% visit provision for children and young people on a daily basis, 22% on a weekly basis, 25% monthly and 47% occasionally. 44% of those who visit provision for children and young people walk, 18% drive and 2% cycle.
- 32% of respondents who visit reported it takes less than 5 minutes to travel to a play area,
- 27% report 6-10 minutes, 14% report 11-20 minutes and 4% over 20 minutes.
- Local people have identified that they travel for an average of 7.23 minutes to gain access to sites for children and young people. This equates to 0.36 miles or 579 metres. As a consequence, the access standard should be set at 600 metres for provision for children and young people.

Figure 5.31 : Accessibility Analysis for all sites containing Provision for Children and Young People

Sub-Area	Number of households in	No. of households	% of households within 600m	% of households outside 600m
----------	-------------------------	-------------------	-----------------------------	------------------------------

	Area	within 600m catchment	catchment area	catchment area
Area 1	6,325	3,597	57%	43%
Area 2	3,616	2,624	73%	27%
Area 3	5,653	4,242	75%	25%
Area 4	34,683	34,028	98%	2%
Area 5	4,970	3,860	78%	22%
Area 6	8,129	6,379	78%	22%
Area 7	10,110	8,292	82%	18%
Total	73,486	63,022	86%	14%

The GIS analysis has identified that 86% or 63,022 residential households in the Area are within the access catchment set for provision for children and young people. Importantly 14% of households are not currently within the catchment areas.

Standards

Standards - Provision for Children & Young People

Quantity

To ensure provision does not fall below the current level of 0.37 ha per 1,000 children's population (aged 0-19 years)

Quality

To strive for all play sites to be of an „average“ play quality (46% and above)

Accessibility

To provide access for all households in the area to be within 600m of provision for children and young people

Allotments

“Opportunities for those people who wish to grow their own produce as part of the long term promotion of sustainability, health and social inclusion. Allotments also offer opportunities for community gardens and biodiversity value.”

This section considers the provision of both public and private allotments across the area. Allotments provide a key type of provision within the overall portfolio of open space facilities. The accessibility of open space varies greatly dependent upon the type of provision, and it is by their very nature that allotments are only accessible with restrictions in that you must be a tenant or plot holder.

The provision of allotments is a statutory function for local authorities under a number of legislative acts including the 1950 Allotment Act.

Allotments, like other open space, can provide a number of wider community benefits and achieve a number of sustainability targets, in addition to their primary purpose of growing produce. These include:

- **Conservation** – Allotments can be an important genetic resource for the conservation of rare species

- **Recycling** – Allotment holders are encouraged to recycle and offer the potential for community composting sites
- **Transport** – Home grown food means there is less transport (less „food miles“) and less packaging
- **Employment and Training** – New skills and opportunities whether promotional, managerial or cultivation
- **Education** – Links with schools, special needs and adult learning. Close contact with wildlife can lead to a lifelong interest
- **Leisure** – Promoting local tourism – arts, crafts and volunteering
- **Sustainable neighbourhoods** – revitalising allotments and neighbourhoods
- **Community Development** – Co-operation across ethnic, age and other demographic barriers.
- Allotment societies often play a wider role in community schemes, becoming involved with local schools as well as programmes for the mentally and physically ill or disabled, and providing people from different cultural backgrounds with the opportunity to meet and share experiences
- **Health** – Increased consumption of fresh foods and more exercise and relief from stress, and therapy for those with mental health problems
- Providing opportunity for **social inclusion** and cohesion
- Creating opportunities for people to participate in **recreation**

Quantity

The audit undertaken has revealed that there are 14 allotment sites occupying 29.46 hectares and providing 0.17 ha per 1,000 population. Figure 5.32 identifies the overall provision in the Area and by area.

Figure 5.32 : Allotment Provision across the Area

Sub-Area	Population	No. of Sites	Total Ha	Ha Per 1,000	Average Site Size (ha)	% of Total Sites	% of Total Hectares
Area 1	14,590	1	0.73	0.05	0.73	7%	2%
Area 2	8,363	0	0.00	0.00	1.57	0%	0%
Area 3	12,621	1	9.15	0.72	9.15	7%	31%
Area 4	81,998	5	12.89	0.14	2.58	36%	40%
Area 5	11,220	2	0.99	0.09	0.5	14%	3%
Area 6	18,238	3	3.11	0.17	1.04	21%	11%
Area 7	22,790	2	2.59	0.11	1.30	14%	9%
Total	169,820	14	29.46	0.17	1.98	100%	100%

Figure 5.33 : Allotment Provision across the Area

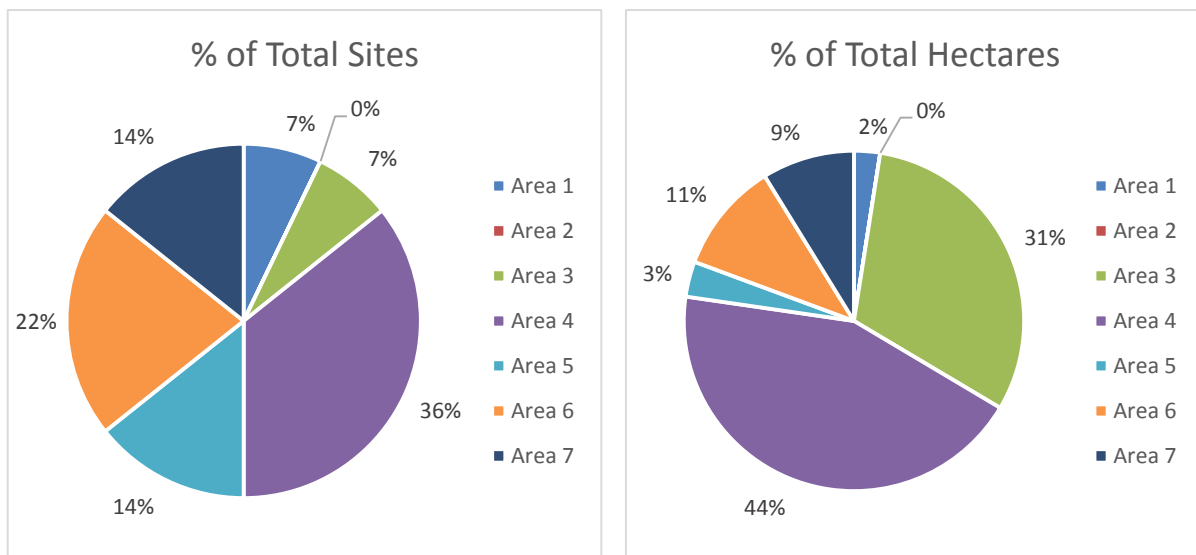

From Figure 5.32 the distribution of allotment provision across the Area is uneven both in terms of number of sites and the amount of land provided as allotment sites. This can be summarised as follows:

- **Area 1 has 1 allotment site which is 0.73 ha in size. This equates to 0.05 ha per 1,000 population**
- **Area 2 has no allotment sites and so there is no provision for local residents**
- **Area 3 also has 1 allotment site which is 9.15 ha in size and equates to 0.72 ha per 1,000 population**
- **Area 4 has the highest provision both in terms of number of sites (5) and number of hectares (12.89 ha). There is 0.16 ha per 1,000 population**
- **Area 5 has 2 allotment sites which are 0.99 ha in size. This equates to 0.09 ha per 1,000 population**
- **Area 6 has 3 allotments covering 3.11 ha. This equates to 0.17 ha per 1,000 population**
- **Area 7 has 2 allotment sites which are 2.59 hectares in size. This equates to 0.11 ha per 1,000 population**

To meet demand it is important that vacant plots are turned around quickly and where possible larger plots divided in half to allow new tenants access and reduce waiting list number. It is also important that current disused sites are brought back into operational use.

Quality

The quality audit provides an indicative rating of the quality out of 100%. It is important to note that the quality score represents a “snapshot” in time and records the quality of the site at the time of the audit. Sites were assessed against a range of criteria including:

- **Entrance area**
- **The presence of water supply**
- **Whether the site is served by toilets**
- **Secure fencing around the site**
- **Signage to identify management, usage arrangements , special events and the availability of plots**
- **The presence of facilities such as composting bins, a shop and car parking**

Site audits were undertaken at 14 allotment sites in the Area. Quality ranged from 31% to 55% across

the 14 audited sites. The overall quality findings from the site audits are outlined below with the average quality score for allotments across the Area being 44% or „below average“ when measured against the quality value line.

Quality Line

0% - 15%	16% - 30%	31% - 45%	46% - 60%	61% - 75%	76% +
Very Poor	Poor	Below Average	Average	Good	Excellent

None of the sites were rated as good or excellent in terms of quality. All of sites were rated either below average or average. The quality audit has revealed a slight variance in the quality of allotment sites across the seven areas in the Area, this is demonstrated in Figure 5.34.

Figure 5.34 : Allotment Quality Rating

Sub-Area	Quality Range	Quality Variance	Average Quality	Quality Rating Score
Area 1	46%	0%	46%	Average
Area 2	n/a	n/a	n/a	n/a
Area 3	31%	0%	31%	Below Average
Area 4	43-50%	7%	46%	Average
Area 5	42-49%	7%	45%	Below Average
Area 6	38-39%	1%	39%	Below Average
Area 7	45-55%	10%	50%	Average
Area Wide	31-55%	24%	44%	Below Average

From Figure 5.34 the quality of allotments across the Area can be summarised as follows:

- **Area 1 only has 1 allotment site and so there is no variance in quality, the same is true for area 3 which only has 1 site**
- **Area 2 has no sites and therefore no quality range, variance or average score**
- **Area 4 and Area 5 both have a 7% variance in quality scores however Area 4 has a slightly higher average quality score (46%) than Area 5 (45%)**
The allotment sites in Area 6 have an average quality score of 39% and a variance in score of 1%
- **Area 7 has the greatest quality variance of 10% and the highest average score of 50%**

The images below show the contrast in the quality of provision for allotments showing the highest and lowest scoring sites for quality. Site 103 Barton Allotment Society rated the highest for quality at 55% and Butterwick Road Allotments rated the lowest for quality at 31%.



Above Images from audit to Site ID 103 Barton Allotment Society



Above Images from audit to Site ID 404 Butterwick Road Allotments

The allocated scores reflect the quality of the infrastructure of the sites within this typology at a point in time. It is recommended that the Council should aspire to deliver „good“ quality services and facilities.

When considering the quality of sites in this typology, best practice dictated that these sites are beneficial to people and their well being. As such they should, as a minimum, provide running water, signage and a toilet facility.

Generally minor improvements to the infrastructure of sites within this typology would make significant difference. Tidy perimeters, including appropriate security measures such as gates and fencing improvements, signage and notice boards, waste management, and a quicker re-letting of vacant plots would all change the overall impression.

Accessibility

Accessibility has been assessed using a variety of techniques mapping exercises and consultation. The accessibility analysis is outlined in Figure 5.35. The consultation key findings show that:

- **2% of respondents to the public questionnaire reported that they use allotments on a daily basis, 1% weekly, 1% monthly, 1% within the last 6 months to a year, 4% within the last year and 65% never use allotments**
- **of those who use allotments 1% walk, 7% drive, 1% cycle but none of the respondents said that they use public transport to access their allotment site**
- **6% of respondents reported it takes them less than 5 minutes to travel to their**

nearest allotment, 6% report 6-10 minutes, 5% report 11-20 minutes and 3% report over 20 minutes

- Local people have identified that they travel for an average of 13.57 minutes to gain access to allotment sites in North Lincolnshire. This equates to 0.68 miles or 1,094 metres
- Setting the access standard at 1,000 metres would indicate the North Lincolnshire Council should aspire to improve current access to allotment provision.

Figure 5.35 : Accessibility Analysis for Allotments

Sub-Area	Number of Households in Area	No. of Households Within 1,000m Catchment	% of Households Within Catchment Area	% of Households Outside Catchment Area
Area 1	6,325	865	14%	86%
Area 2	3,616	0	0%	100%
Area 3	5,653	1,568	28%	72%
Area 4	34,683	17,410	50%	50%
Area 5	4,970	1,038	21%	79%
Area 6	8,129	3,992	50%	51%
Area 7	10,110	2,088	21%	79%
Total	73,7486	26,961	37%	63%

The GIS analysis has identified that 37% or 27,209 residential households in the Area are within 1,000 metres of an allotment site. Importantly 63% are not within 1,000 metres of an allotment site.

It is important to recognise that people will undoubtedly make use of the allotments that have a good reputation; this means that they may travel to a site that is further than the one nearest to their home.

Standards

The demand for allotments nationally is growing as people are seeking more healthy active lifestyles. Therefore it is suggested to sustain this standard until the Council develop a strategy (working in partnership with the Town and Parish Councils) to utilise and fill vacant or unmanaged plots and disused sites are brought back into operational use where possible. The standards have been set using the current provision as the baseline to guide the development of standards for the future.

Allotment Standards

Quantity

To ensure provision does not fall below the level of 0.18 ha per 1,000 population

Quality

To ensure that sites are maintained to a quality standard of „average“ or above (46% or above). This includes ensuring that facilities and infrastructure are „fit for purpose“.

Accessibility

To provide an accessible allotment plot within 1,000 m or 12 minutes travel time of where people live

Cemeteries and Churchyards

“Quiet contemplation and burial of the dead, often linked to the promotion of wildlife conservation, biodiversity and to provide a link to the past. Also includes closed burial grounds used for informal recreation.”

Cemeteries and churchyards can provide a valuable contribution to the portfolio of open space provision within an area. For many people these spaces provide a quiet place for contemplation in addition to their primary purpose as a final resting place. They often have wildlife conservation and biodiversity value. In the context of this study it is important to acknowledge that cemeteries are not created with the intention of providing informal or passive recreation opportunities.

Cemeteries can make a significant contribution to the provision of greenspace, sometimes providing a sanctuary for wildlife in urban areas otherwise devoid of space. Although many have restricted access, they still provide a useful resource for the local community. A wide variety of habitats can often be found supporting other open space types such as, areas of natural and semi-natural greenspace.

Within urban areas, cemeteries are often amongst the few areas of greenspace where the local community is able to have some contact with the natural world. Within rural communities they often provide a strong link to the past.

Quantity

There are 46 sites identified as cemeteries and churchyards in North Lincolnshire, covering 47.76 hectares which equates to an overall provision of 0.30 ha per 1,000 population.

The distribution of these sites on an area basis is highlighted in Figure 5.36.

Figure 5.36 : Cemetery and Churchyard Provision Across the Area

Sub-Area	Population	No. of Sites	Total Ha	Ha Per 1,000	Average Site Size (ha)	% of Total Sites	% of Total Hectares
Area 1	14,590	7	5.30	0.36	0.76	15%	11%
Area 2	8,363	4	2.48	0.30	0.62	9%	5%
Area 3	12,621	7	4.15	0.33	0.59	15%	9%
Area 4	81,998	7	17.53	0.21	2.50	15%	37%
Area 5	11,220	5	3.79	0.34	0.76	11%	8%
Area 6	18,238	7	6.39	0.35	0.91	15%	13%
Area 7	22,790	9	8.12	0.36	0.90	20%	17%
Total	169,820	46	47.76	0.28	1.04	100%	100%

Figure 5.37 : Spatial distribution of Cemeteries and Churchyards by Sub-Area

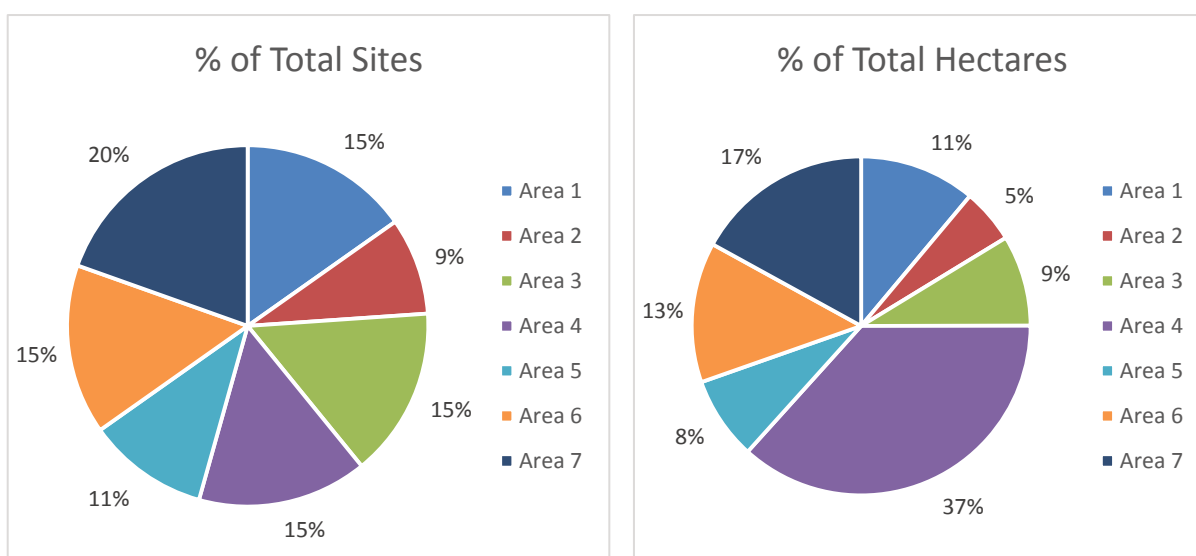

From Figures 5.37 the key points relating to the spatial distribution of cemeteries by area can be summarised as follows:

- **Areas 1, 3, 4 and 6 all have the same number of churchyard and cemetery sites (7 sites which equates to 15% of the total number of sites in the Area). However the areas differ in the amount of hectares dedicated to churchyards and cemeteries.**
- **Area 3 has the lowest provision in hectares (9%) and Area 4 has the most provision (37%).**
- **Area 2 has the fewest number of sites (4 sites dedicated to churchyards and cemeteries) and also the lowest amount of provision in terms of hectares (5%).**
- **Area 5 has 5 sites of 3.79 hectares which equates to 0.34 hectares per 1,000 population. This equates to 11% of the total number of sites and 8% of the total number of hectares for churchyards and cemeteries in the Area**
- **Area 7 has the most churchyard and cemetery sites in the Area with 9 sites of 8.12 ha which equates to 0.39 ha per 1,000 population. This is equivalent to 20% of the total number of sites and 17% of the total number of hectares.**

Quality

There are no national or local standards for the quality of churchyards and cemeteries. Increasingly though, a number of local authorities have entered cemeteries for the Green Flag Award.

Quality inspections have been undertaken via a site visit and completion of a scored proforma. The quality was broadly based on the scoring system used for other accessible types of open space. The key criteria include:

- Main entrance safety and cleanliness
- Signage
- Upkeep and safety of graves
- Quality of roads and pathways
- Provision of bins and seats

Quality Line

0% - 15%	16% - 30%	31% - 45%	46% - 60%	61% - 75%	76% +
Very Poor	Poor	Below Average	Average	Good	Excellent

Site visits were undertaken to the 46 sites which were identified as being churchyards and cemeteries.

It is important to consider the wider facilities that could be developed further at some of the sites. These would include basic infrastructure such as benches and bins and more specific facilities such as water points and recycling facilities for visitors to dispose of flowers etc. The key findings of the quality assessments undertaken are provided in Figure 5.38.

Figure 5.38 : Churchyards and Cemeteries Quality Rating

Sub-Area	Quality Range	Quality Variance	Average Quality Score	Quality Rating
Area 1	42-61%	19%	53%	Average
Area 2	51-73%	22%	63%	Good
Area 3	35-73%	38%	65%	Good
Area 4	53-76%	23%	63%	Good
Area 5	40-74%	34%	60%	Average
Area 6	31-69%	38%	50%	Average
Area 7	38-85%	47%	65%	Good
Area Wide	31-85%	54%	60%	Average

The results of the quality assessment show a significant variance in the quality of churchyards and cemeteries:

- Overall quality across all sites ranges from 31 to 85% with an average quality of 60%. There are 21 sites which fall into the „good“ or „excellent“ category (a score of 61% or more).
- In Areas 1, 5 and 6 the average quality score was found to be „average“, whereas in Areas 2, 3, 4 and 7 the average quality score was found to be „good“
- The quality of churchyards and cemeteries in Area 3 and Area 7 were the best whilst the quality in Area 6 was the worst of all seven areas

The images below show the contrast in the quality of provision for cemetery and churchyard sites showing the highest and lowest scoring sites for quality. Site 330 rated the highest for quality at 85% and site 191 St Nicholas Churchyard rated the lowest for quality at 31%.

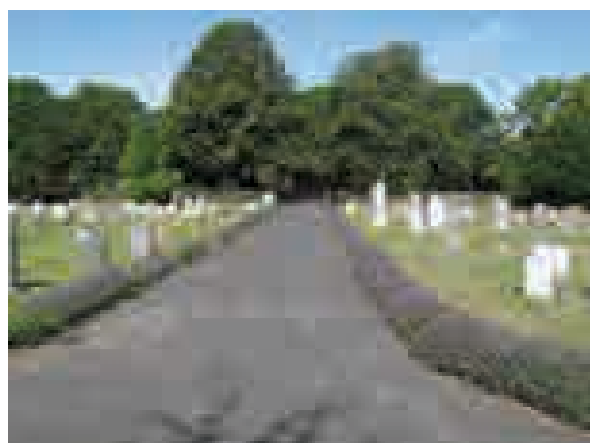

Above Images from audit to Site ID 330 Horsegatefield Road Cemetery



Above Images from audit to Site ID 191 St Nicholas Churchyard

The allocated scores reflect the quality of the infrastructure of the sites within the typology at the time of audit. The importance of cemeteries and churchyards as places to remember the dead and to allow people to sit and reflect and to grieve should not be underestimated, as such they need to be maintained and managed to a good standard.

Generally improvements to the infrastructure of sites within this typology would make significant differences to visitors through improved overall appearance, maintenance of benches and bins, and the provision of recycling or compost areas for visitors to dispose of flowers.

Accessibility

There is no appropriate accessibility standard for churchyards and cemeteries, although it is important to take into consideration the needs of the elderly or more infirm members of the local community and consider access to public transport when planning new sites. It is also important to give consideration to travel distance and ensuring that sites can be easily accessible for local people.

Accessibility has been assessed using public consultation and the key findings are as follows:

- 2% of respondents to the public questionnaire reported that they visit churchyards and cemeteries on a daily basis, 6% on a weekly basis, 20% on a monthly basis, 15% within the last 6 months to a year, 27% within the last year and 31% never use churchyards and cemeteries
- 34% of those who use churchyards and cemeteries in North Lincolnshire walk, 62% drive, 4% cycle and none use public transport
- 28% of respondents reported it takes less than 5 minutes to travel to their nearest churchyard or cemetery, 37% report 6-10 minutes, 20% report 11-20 minutes and 15% report over 20 minutes
- Local people have identified that they travel for an average of 10.65 minutes to gain access to cemeteries or churchyard sites in North Lincolnshire. This equates to 0.53 miles or 853 metres

Standards

The quality of cemeteries is of paramount importance as they are places where people come to grieve and remember lost or loved ones. In a caring society these sites should be maintained to the highest possible standards with provision of a well-cared for space, which allows quiet contemplation.

Standard

No quantitative standard set.

The proposed quality standard for Cemeteries and Churchyards is 61% or above for all

Council managed and maintained sites as a mark of respect and comfort to people visiting the sites.

No accessibility standard set.

Resourcing Open Space

Introduction

North Lincolnshire Council has endeavoured whenever possible to invest in its open space provision.

However it is increasingly becoming difficult to maintain sites, let alone enhance them through significant improvement. Improved revenue funding with increased capital support from central Government is currently unlikely and as such more creative financing methods such as partnerships and regeneration initiatives will be required to help continue to improve maintenance and open space improvements.

Revenue Funding

There is a need for the future management and improvement of the Area's open spaces to follow a strategic framework. The range and diversity of open space provided across the Area means that it is essential that resourcing and financial planning is put in place to deliver safe attractive open spaces.

A key issue is the fact that parks and open spaces generally have open access 24 hours a day and as such face problems of vandalism, illegal tipping and abuse which are often difficult to predict and increasingly drain resources. Resources that could be best spent providing safer, cleaner, higher quality open space for local people.

It is important to note that following further consultation it will be necessary to assess the financial implications for each type of provision and utilise developer contributions wisely.

Capital Funding

The capital required to improve the infrastructure within the Area's open spaces is not within the financial resources held by the Council, hence the need to maximise on the capital opportunities held outside by national governing bodies and Government agencies.

CABE Space support the idea of a strategic framework. In the CABE manifesto they also identify that political support is essential, as is making the case for high quality open space both internally within the Council and externally with the national governing bodies, regional bodies, parish/town councils and partners.

In order for this study to be a success it is essential to secure 'Buy-in' across the Council. Therefore as a first initiative the establishment of a Parks and Open Spaces Champion should be seen as a means of driving forward the open space agenda and the Council should develop this initiative inviting interest from the elected members.

In order to deliver a vision for a network of good quality, accessible clean and safe open space across the Area it is essential to seek financial support at the external and importantly internal level for future improvement to new and existing provision.

The development of partnership will be fundamental to the delivery of good quality open space. The Area has already made positive steps through partnership working in open space through the establishment of community initiatives such as self management agreements with clubs and societies. This needs to be taken wider through the involvement of friends of parks and open space groups and local groups interested in driving forward improvements to their local spaces. This is particularly important in urban areas of the Area where local ownership of open space is less common than rural areas.

Partnership with the private sector can also bring the benefits and funding to improve the Area's open

spaces.

The links with existing franchises need to be expanded to rejuvenate day time and weekend use of parks and open spaces and the associated facilities which reduces undesirable elements and anti-social behaviour by packing the park or open space with people. For example, Oldham Council have transformed former redundant bowls pavilions into vibrant community focused cafés by working in partnership with local business enabling reinvestment in tired and redundant buildings, revitalising the bowling greens and bringing people into the parks.

Wholesale commercial sponsorship is very difficult to obtain when requested by the Council. However, working in partnership with third parties may prove more attractive to local, regional or nationally recognised commercial sector investors.

Developer Contributions

An essential part of the success will be the internal commitment and buy-in to initiatives such as Section 106 funding and developer contributions linked to the growth or regeneration aspirations for the Area. Ensuring that appropriate revenue funding is in place to sustain capital investment in open space and outdoor sport is a key long term management objective.

The research behind the PPG17 study provides the evidence with regards to the quantity, quality and accessibility to open space across the Area. The evidence needs to be used to strengthen existing planning policies and support the Local Plan through the further development of Supplementary Planning Documents, and to use the evidence to generate clear and transparent negotiation with developers to generate significant investment.

This study provides the evidence that will enable the Council to move to the next stage and prioritise the need for investment through wider community consultation and stakeholder consultation at a local level.

When considering the implementation of planning policy that entails on or off-site developer contributions, it is worthwhile reviewing how other authorities determine when provision should be on or off-site.

The PPG17 guidance identifies that the simplest way to express the requirements for future maintenance is to express it in terms of a sum per unit of provision such as £/hectare or £/sqm.

The general approach, which has been the norm for many local authorities, has been to multiply the typical cost of annually maintaining a facility by an agreed number of years. The guidance advocates that a fair way to negotiate with developers is to calculate the net present value of the anticipated revenue payments. The commuted sum payment is then based on:

- The estimated cost of annual maintenance - this needs to be established not so much on the current cost of maintenance but after consideration as to whether the current level of maintenance is adequate to maintain the provision to the standards required. This removes the opportunity to under price the commuted sum payment and transfer historic budgetary constraints or budget reductions onto new provision.
- It is good practice to work to a more appropriate cost with an assumed rate of inflation.
- An agreed time period for which payment is to cover (research undertaken as part of this strategy has shown that the time period expected varies from 5-25 years).

The Council should continue to ensure that developers with permission for new developments make contributions towards the capital expenditure that is initially required to provide and enhance provision (i.e. capital contribution), whilst also contributing to the ongoing revenue cost of maintaining the provision (i.e. revenue contribution).

The contribution from developers needs to be based on single bed spaces rather than housing units as this will ensure the cost reflects the increase in demand and use created by new development on existing facilities.

The Council should use the audit findings as a means of identifying where provision and quality improvements require further investment.

Analysis of existing guidance on open space leads to the conclusion that:

- **The Council should establish and set standards for the different types (typologies) of provision;**
- **The Council need to ensure that all new housing development contributes to open space provision, this includes development of single dwellings;**
- **The SPD should contain a list of priority projects and wherever possible contain costing details which can be annually updated. The initial priorities should be linked to priorities identified in the audit to bring sites up to a good standard.**

The Council, through planning policy, should ensure that the adopted standards demonstrate the principles of Best Value and the requirement to consult local people and communities. It will ensure that local people have access to a network of good quality facilities within their local area.

The Council should maintain a Area-wide open space fund (pooled fund), especially for the areas within the Area boundaries where there is limited development opportunity, or where developments are small in size and do not generate a contribution that is large enough for improvements, yet the development will still incur additional demand on existing facilities. This would be established to ensure contributions are always sought and create the means whereby funds could be used to enhance and improve existing provision or provide new provision to address deficiencies and need.

The improvements that can be made to open spaces should be detailed within the SPD, which could relate to improvements to access facilities. It has to be recognised that the exact improvements to provision may not have been identified at the outset and it may therefore be more appropriate to use the sub-area level as the area to ring-fence funding. In urban areas the accessibility thresholds can be applied.

The principle of the pooled fund would be to create a source of funding that could be utilised in a planned way to secure additional investment into green space. This would be either by using monies direct from the fund to undertake improvements or as a source of matched funding to secure greater levels of external investment. One of the valuable assets available to the Area is land, some of which is not used to its maximum capacity.

The Council is naturally reluctant to release open space for disposal, however the benefits of reinvesting a substantial part of the proceeds from any sale are considerable and at present there are no real alternatives available to close the funding gap. A number of larger City Councils such as Bristol and Leeds are going down this route to enable them to improve the green space to a standard fit for local people.

It is clear from the audit and assessment that the Council has to focus on improving the quality and accessibility to good quality open space facilities. As such, the acquisition of more land as a result of planning gain through development has to be appropriately resourced not just to keep sites ticking over but to contribute as an asset. Therefore, the Council should only consider the option of adopting more land as a last resort. The focus from developer contributions should be to secure appropriate levels of funding to ensure sites and facilities are improved

Setting Provision Standard

This section examines the development of local standards for each typology. The local standards consider surpluses and deficiencies in provision on the basis of the quantitative assessments undertaken. GIS mapping has been utilised to illustrate a number of key aspects (Appendix 5).

Standards of provision have been derived for North Lincolnshire on the basis of:

- **Consultation with local residents**
- **Consultation with specific user groups**
- **Consultation with key providers**
- **Consultation with key stakeholders**

Local residents were asked a range of questions regarding current open space, sport and recreation provision with relation to quantity, quality and accessibility. The consultation and survey findings also reveal the local communities' perception of accessibility, quantity and quality of provision. The distance thresholds have been calculated for each typology using existing standards where appropriate, responses from consultation alongside a benchmarking exercise with neighbouring Local Authorities.

PPG17 advocates the development of standards for all the major typologies of provision. The total amount of open space by typology has been measured as part of this audit of provision. The assessment of quantity has been undertaken on the basis of:

- A review of the number of sites and size of provision, in relation to local population
- The identification of a site typology based on the 'primary purpose' of each site

Parks & Gardens

The Area provides 66 accessible parks and garden sites covering 279.22 hectares and therefore an overall provision of 1.64 ha per 1,000 population. The recommended minimum standards are:

Quantity	Quality	Accessibility
Standard To ensure provision does not fall below the current level of 1.75 ha per 1,000 population	Standard To strive for all sites to be of an average to good quality (46% or above) To achieve and maintain Green Flag status in 2 parks across the Area	Standard To provide access to parks and gardens and for all households in the Area to be within 800m or 10 minutes travel time.

Quantity standards are based on levels of provision set in the Open Space Study 2010 and therefore quantitative deficiencies are present across the Area. Appendix 6 applies the Area quantity standard on a sub- area basis. This should be referred to where development takes place to ensure provision does not fall below the current Areawide standard of 1.75 ha per 1,000 population.

The quality standard for parks and gardens requires the Council to achieve and maintain the Green Flag Award at 2 sites across the Area.

As part of the quality auditing process a detailed database of site information has been collated (Appendix 1) with a breakdown of quality scores by key criteria. This should be referred to when looking for site specific quality

improvements e.g. improvements to infrastructure such as signage, seating and bins and management issues such as site cleanliness and tree management.

The GIS analysis has identified that 85% or 62,209 residential households in the Area are within the combined access catchments set for parks and gardens. Importantly 15% of households are not currently within the catchment area. It is important to recognise that people will undoubtedly make use of the open space nearest to where they live and that may not be a site classified as a park or garden.

Natural and Semi-Natural Greenspace

It is widely understood that sites of a natural or semi-natural nature that are accessible enhance the quality of life for people. The wildlife and biodiversity benefits that these sites also contribute are often neglected. Biodiversity is important to the quality of the air that people breathe, to the richness in variety of species in an area and as an indicator of the health and quality of a local environment. These areas not only have benefits in terms of biodiversity, they can also be valuable to local economies and as a tourist asset.

North Lincolnshire has 66 sites classified as natural and semi-natural greenspace covering 1634.55 hectares and providing an overall standard of 9.63ha per 1,000 population.

The recommended minimum standards are:

Quantity	Quality	Accessibility
Standard To ensure provision does not fall below the current level of 10.25 ha per 1,000 population across North Lincolnshire. To adopt the Natural England Standard for Accessible Natural Greenspace (ANGSt) in urban areas.	Standard To strive for all sites to be of an average to good quality (46% or above)	Standard To provide access to natural and semi-natural greenspace and for all households in the Area to be within 800m of a natural and semi-natural greenspace or 10 minutes travel time

Quantity standards are based on current levels of provision and therefore quantitative deficiencies are present across the Area. Appendix 6 applies the Area quantity standard on a sub- area basis. This should be referred to where development takes place to ensure provision does not fall below the current Area-wide standard of 10.25 ha per 1,000 population.

As part of the quality auditing process a detailed database of site information has been collated (Appendix 1) with a breakdown of quality scores by key criteria. This should be referred to when looking for site specific quality improvements e.g. improvements to infrastructure such as signage, seating and bins and management issues such as site cleanliness and woodland management.

The GIS analysis has identified that 57% or 41,912 households in the Area are within the combined access catchments set for natural and semi-natural greenspace. Importantly 43% of households are not currently within the catchment areas. It is important to recognise that people will undoubtedly make use of the space nearest to where they live and that may not be a site classified as natural and semi-natural greenspace.

Amenity Greenspace

The Area's amenity greenspaces provide a number of functions mainly in residential areas enabling local people to take part in recreation close to home.

The Area has 85 sites that have been classified as amenity greenspace these sites occupy 88.02 ha and provide the Area with a provision of 0.52 ha per 1,000 population. The recommended minimum standards are:

Standard	Standard	Standard
To ensure provision does not fall below the current level of 0.52 ha per 1,000 population	To ensure that sites are maintained to a quality standard of 'average' or above (46% or above). This includes ensuring facilities and infrastructure are 'fit for purpose'.	To provide amenity greenspace within 600 metres or 8 minutes travel time of where people live

Quantity standards are based on current levels of provision and therefore quantitative deficiencies are present across the Area. Appendix 6 applies the Area quantity standard on a sub- area basis. This should be referred to where development takes place to ensure provision does not fall below the current Areawide standard of 0.52 ha per 1,000 population.

As part of the quality auditing process a detailed database of site information has been collated (Appendix 1) with a breakdown of quality scores by key criteria. This should be referred to when looking for site specific quality improvements e.g. improvements to infrastructure such as seating and bins and management issues such as site cleanliness.

Due to the location and size of catchment areas for amenity greenspace there are notable deficiencies in access to these sites. The GIS analysis has identified that 61% or 44,989 residential households in the Area are within 600m of an amenity greenspace. Importantly 39% are not within 600 m of amenity greenspace. It is important to recognise that people will undoubtedly make use of the space nearest to where they live and that may not be a site classified as amenity greenspace.

Outdoor Sports Facilities

This section considers the wide range of outdoor sports provision across the Area. It includes specific sites developed within the hierarchy to focus resources and to promote sport and recreation these are sites designated as formal outdoor sports facilities. It is also recognised that sites within other typologies also provide sport facilities within the site e.g. a park with a pitch or bowling green. Further details regarding the provision of grass pitches have been developed within a separate Playing Pitch Strategy.

The audit has identified 69 accessible sites that have been classified as outdoor sport facilities (excluding golf courses), these occupy 215.14 ha and provide 1.27 ha per 1,000 population. A further 41 sites have been identified as containing outdoor sports facilities within other typologies e.g. parks with bowling greens and tennis courts.

The recommended minimum standards are:

Quantity	Quality	Accessibility
----------	---------	---------------

To ensure provision does not fall below the current level of 1.22 ha per 1,000 population 0.97 ha per 1,000 population should be dedicated to accessible playing pitch provision for football, cricket, rugby and hockey.	To strive for all formal outdoor sport sites to be of an 'average' quality (46% or above)	To provide an accessible outdoor sports facility within 1,000m of where people live
--	---	---

Quantity standards are based on current levels of provision and the Playing Pitch Strategy for North Lincolnshire, currently there are quantitative deficiencies present across the Area. Appendix 6 applies the Area quantity standard on a sub-area basis. This should be referred to where development takes place to ensure provision does not fall below the current Areawide standard of 1.22 ha per 1,000 population.

Provision for Children and Young People

For the purposes of developing this study provision for children and young people has concentrated the research on the fixed play provision within the Area and consists of equipped play areas and other specialist provision such as multi use games areas and wheeled play provision or skate parks.

The provision facilities for children and young people are important in facilitating opportunities for physical activity and the development of movement and social skills. As such the results of the quality audit for play provision are often much lower than expected as the audit considers not only the physical condition of the equipment, it also considers the range and play value and measures them against models that are considered best practice in terms of play provision.

The audit and assessment examines space designated for children's play, but recognises that children play in a wide variety of other spaces as well. Children can use and explore most types of open space as a diverse play space and further standards of provision can be found in Taking Play Forward, a Play Strategy for North Lincolnshire.

The audit undertaken has revealed that there are 132 sites that have provision for children and young people, occupying 17.65 hectares. The provision is split between sites that are specifically provided for children and young people (i.e. stand alone play areas) and provision within other typologies e.g. parks. The total number of play areas classified as 'stand-alone sites' is 54, with the remaining 78 play areas located on sites classified within other typologies.

The recommended minimum standards are:

Quantity	Quality	Accessibility
Standard To ensure provision does not fall below the current level of 0.37 ha per 1,000 children's population (aged 0-19 years)	Standard To strive for all play sites to be of an 'average' play quality (46% and above)	Standard To provide access for all households in the Area to be within 600m of provision for children and young people

Quantity standards are 0.45 per 1,000 and therefore no current quantitative deficiencies are present across the Area as the provision is about the standard. Appendix 6 applies the Area quantity standard on a sub- area basis. This should be referred to where development takes place to ensure provision does not fall below the current Areawide standard of 0.37 ha per 1,000 children's population.

As part of the quality auditing process a detailed database of site information has been collated (Appendix 1) with a breakdown of quality scores by key criteria. This should be referred to when looking for site specific quality improvements e.g. improvements to infrastructure such as seating and bins and management issues such as site cleanliness.

Allotments

This section considers the provision of all allotments across the Area. The accessibility of open space varies greatly dependent upon the type of provision, and it is by their very nature that allotments are only accessible with restrictions in that you must be a tenant or plot holder. Allotments provide a key type of provision within the overall portfolio of open space, sport and recreation facilities. From the consultation undertaken, the value of allotments is significant, providing facilities for physical activity in addition to the promotion of healthy eating and educational value. The provision of allotments is a statutory function for local authorities under a number of legislative acts including the 1950 Allotment Act.

The audit undertaken has revealed that there are 14 sites, occupying 29.46 hectares and providing 0.17 ha per 1,000 population.

The recommended minimum standards are:

Quantity	Quality	Accessibility
Standard To ensure provision does not fall below the current level of 0.18 ha per 1,000 population	Standard To ensure that sites are maintained to a quality standard of 'average' or above (46% or above). This includes ensuring facilities and infrastructure are 'fit for purpose'.	Standard To provide an accessible allotment plot within 1,000m of where people live

Appendix 6 applies the Area quantity standard on a sub-area basis. This should be referred to where development takes place to ensure provision does not fall below the current Areawide standard of 0.18 ha per 1,000 population.

This needs to be considered with caution as from the audit a number of sites have vacant or unmanaged plots whilst others have substantial waiting lists. Management procedures need to be undertaken to reduce waiting lists and make allotment plots accessible to those who wish to use them.

As part of the quality auditing process a detailed database of site information has been collated (Appendix 1) with a breakdown of quality scores by key criteria. This should be referred to when looking for site specific quality improvements e.g. improvements to infrastructure such as signage, parking and toilets and management issues such as site cleanliness.

Cemeteries & Churchyards

Cemeteries can provide a valuable contribution to the portfolio of open space provision within an area.

For many, they can provide a place for quiet contemplation in addition to their primary purpose as a final resting place. They often have wildlife conservation and bio-diversity value. In the context of this study, it is important to acknowledge that cemeteries are not created with the intention of providing informal or passive recreation opportunities.

There are 46 sites identified as cemeteries and churchyards equating to 47.76 hectares of provision across the Area. The recommended minimum standards are:

Quantity	Quality	Accessibility
Standard	Standard	Standard
No quantitative Standard Set	The proposed standard for Cemeteries is 61% plus or to a 'good' standard	No standard set

As part of the quality auditing process a detailed database of site information has been collated (Appendix 1) with a breakdown of quality scores by key criteria. This should be referred to when looking for site specific quality improvements e.g. improvements to infrastructure such as signage and parking and management issues such as site cleanliness.

Comparison with other local authorities

It is useful to gauge provision within North Lincolnshire against other similar local authorities, and as such the findings and standards from other PPG17 assessments provide a valuable point of comparison. Provision within the Borough has been compared with neighbouring local authorities and several 'family group' authorities where data was available. This benchmarking data has been used to compare both quantity and accessibility standards. These are shown in Figure 7.1.

PPG17 advocates that local authorities should move away from the use of national provision standards in order to develop local standards that best fit the Borough and local need. The use of benchmarking with other local authorities is useful to ensure the people of North Lincolnshire are provided with a good level of facilities and provision. From Figure 7.1 it is evident that all of the proposed standards are within the range of open space standards from similar Local Authorities.

Figure 7.1 Summary of National provision standard guidance

Playing Field Provision (Field in Trust)	Formal sports pitches	1.2ha/1000	1200m
	All outdoor sport	1.6ha/1000	1200m
Play area provision (Filed in Trust)	Children and young people equipped play	.25ha/1000	240-600m
	Informal Play space	0.55ha/1000	600m
	Total children's play space	0.8ha/1000	600m
Accessible natural greenspace provision (Natural England Angst)	2ha within 300m 20ha within 2K 1000ha within 5K 500ha within 10k		300m 2KM 5KM 10KM
	20ha accessible natural greenspace		2KM
The national society of Allotment and Leisure Gardens (NSALG)	20 plots per 1000 households. Standard plot 250m2	0.5ha/1000	N/A
Green Flag Quality standard			

Figure 7.2 : Comparison with other Local Authorities

			Comparison with other Local Authorities		
Typology	North Lincolnshire Proposed Quantity Standard	North Lincolnshire Proposed Access Standard	Local Authority	Local Quantity Standard	Local Access Standard
Parks and Gardens	1.75 ha/1,000	800 m	NE Lincolnshire	No quantity standard set	1,000 m
			East Riding	0.18 ha/1,000	10,000 m
Natural and Semi-Natural Greenspace			NE Lincolnshire	No quantity standard set	400 / 1,000 / 3,000 m

	10.25 ha/1,000 & ANGSt in urban areas	800 m	East Riding	2.00 ha/1,000	4,000 m
Amenity Greenspace	0.53 ha/1,000	600 m	NE Lincolnshire	No quantity standard set	400 m
			East Riding	0.60 ha/1,000	2,000 m
					400 m
					300 m
Outdoor Sports Facilities	1.22 ha/1,000	1,000 m	NE Lincolnshire	No quantity standard set	400 m
			East Riding	1.18ha per 1000 people	20 minutes travel time
			Central Lincolnshire	1.6ha per 1,000 population	

			Comparison with other Local Authorities		
Typology	North Lincolnshire Proposed Quantity Standard	North Lincolnshire Proposed Access Standard	Local Authority	Local Quantity Standard	Local Access Standard
Provision for Children & Young People	0.37 ha per 1,000 children's population (aged 0-19 years)	600 m	NE Lincolnshire	4.5 acres/1000 population	400 m
			East Riding	1.16 / 0.93 ha per 1,000 children's population (0-16yrs)	100 m
			Central Lincolnshire	0.8ha per 1,000 population. This is split into 0.25ha of designated equipped playing space and a further 0.55ha of informal playing space, typically consisting of amenity space.	
Allotments	0.18 ha per 1,000	1,000 m	NE Lincolnshire	No quantity standard set	No standard set
			East Riding	0.30 per 1,000	No standard set
			Central Lincolnshire	0.5ha per 1,000	No standard set

Recommendations

A number of recommendations are made in relation to all sites and the assessment undertaken. These are concerned with the use of information gathered and the further development of the study in future years. The following recommendations are made:

- a) Establish a Parks and Open Spaces Champion as a means of driving forward the open space agenda inviting interest from elected members.
- b) Audit open space, sport and leisure facilities on a regular basis (every two/three years) and publish findings. This will allow trend data to be collated and improvements to be tracked. It is important that findings are published to enable wider stakeholders to track progress.
- c) Develop a central record of all open space, outdoor sport and recreation facilities to include the findings of the assessment undertaken. The central record should include access to GIS mapping.
- d) Address the current fragmented responsibilities for the management, development and future provision of open space across the Council through the establishment of a consultative steering group, involving representatives from leisure, planning, neighbourhood and environment to consider specific site development proposals relating to existing, former and proposed open space, outdoor sport and recreation provision. This inter-departmental group should be established to share, and utilise the expertise of officers, to ensure that specific site development issues are fully considered, and the implications shared, before a planning decision is made.
- e) Continue to develop the marketing information produced about open space, sport and recreation facilities available, key activities accommodated and access arrangements. The Council should seek to work with key partners in future marketing, such as the local Primary Care Trust (PCT), the wider voluntary sector, education, the Children & Young Peoples Service etc to ensure that open space fulfils a valuable role in meeting wider social objectives (e.g. health improvement, increased active participation).
- f) Ensure that developers with permission for new developments make contributions towards the capital expenditure that is initially required to provide and enhance provision (i.e. capital contribution), whilst also contributing to the ongoing revenue cost of maintaining the provision (i.e. revenue contribution). The contribution from developers needs to be based on single bed spaces rather than housing units as this will ensure the cost reflects the increase in demand and use created by new development on existing facilities.
- g) The Council should maintain a Area-wide open space fund (pooled fund), especially for the sub-areas within the Area boundaries where there is limited development opportunity, or where developments are small in size and do not generate a contribution that is large enough for improvements, yet the development will still incur additional demand on existing facilities. This would be established to ensure contributions are always sought and create the means whereby funds could be used to enhance and improve existing provision or provide new provision to address deficiencies and need.
- h) Develop an access standard regarding physical access for those users and potential users with a disability.
- i) Review maintenance standards for open space, and agree with local people any changes.
- j) Report on performance annually. It is important to set quality standards for each of the open space categories.
- k) Continue to work towards the reduction of the effects of crime and anti-social behaviour in parks and open spaces.

Recommendations for Future Planning

The Companion Guide suggests that planning policy needs to:

- Enhance or protect existing open spaces or sport and recreational facilities of value to the local community, the guidance stipulates that this needs to be the key driver that influences planning decisions regarding provision
- Ensure new provision fills identified deficiencies in existing provision
- Develop planning policy that clarifies the circumstances in which the authority may consider allowing the redevelopment of existing provision
- Set clear guidance on developer requirements for both onsite/ off site contributions complete with the methods for calculating any necessary future maintenance or establishment costs
- Develop the principles for relocating necessary provision that is poorly located

Strategic policies need to be set out in the Local Plan and the standards should be explained within subsequent Supplementary Planning Documents (SPDs). The SPD should contain a list of priority projects and wherever possible contain costing details which can be annually updated. The initial priorities should be linked to priorities identified in the audit to bring sites up to a good standard.

The following recommendations should be implemented for future planning:

- **Where appropriate, the findings and recommendations of this report should be incorporated in the updating and renewal of other Council plans and strategies.**
- **Planning documents linked to the evolving Local Plan should, where appropriate, include findings of this report.**
- **Consideration should be given to a Supplementary Planning Document (SPD) setting out standards of on-site open space provision or level of contribution towards off-site provision expected from developers.**
- **The Council should ensure that, in policy terms, a high quality of open space, sport and recreation provision is given appropriate weight so that it can be used to develop relevant management and maintenance regimes.**
- **Design guidelines should be developed for implementation where new open spaces are proposed**

Appendix 1 - Site List

ID	SITE NAME	AUDIT BY	AUDIT NOTE	TYPOLGY	SUB-AREA	WARD	AREA (Ha)
1	Ashbyville Ponds	JL		Natural & Semi Natural Greenspace	Area 4	Ashby Ward	29.48
2	Bellingham Rd CPG	JL		Provision for Children & Young People	Area 4	Ashby Ward	0.10
3	Birch Drive Play Area	JL		Provision for Children & Young People	Area 4	Ashby Ward	0.03
4	Clematis Way/Burnet Drive/Gorse Close POS	JL		Amenity Greenspace	Area 4	Ashby Ward	0.15
5	Everest Playing Fields	JL		Parks & Gardens	Area 4	Ashby Ward	4.35
7	Hillary Road Play Area	JL		Amenity Greenspace	Area 4	Ashby Ward	0.62
8	Laurel Way	JL		Natural & Semi Natural Greenspace	Area 4	Ashby Ward	1.20
9	Manifold Rd CPG	JL		Provision for Children & Young People	Area 4	Ashby Ward	0.12
10	Mulberry Gardens Play Area	JL		Provision for Children & Young People	Area 4	Ashby Ward	0.04
12	Oakwell Close CPG	JL		Provision for Children & Young People	Area 4	Ashby Ward	0.03
13	Queensway Playing Field	JL		Natural & Semi Natural Greenspace	Area 4	Ashby Ward	17.43
14	Somervell Road Allotments	DJB		Allotments	Area 4	Ashby Ward	1.04
15	St Pauls Churchyard	JL		Cemeteries and Churchyards	Area 4	Ashby Ward	0.23
16	Staindale Rd CPG	JL		Provision for Children & Young People	Area 4	Ashby Ward	0.21
17	Wilkinson Way Playground	JL		Amenity Greenspace	Area 4	Ashby Ward	0.11
18	Woodcross Avenue POS	JL		Amenity Greenspace	Area 4	Ashby Ward	0.14
19	Hirst Priory Cricket Ground	LH		Outdoor Sports Facility	Area 1	Axholme Central Ward	2.13
20	Belton Greenway (section)	LH		Natural & Semi Natural Greenspace	Area 1	Axholme Central Ward	8.52
21	Belton Playing Field and Bowling Green	LH		Parks & Gardens	Area 1	Axholme Central Ward	2.87
22	Epworth Allotments	DJB		Allotments	Area 1	Axholme Central Ward	0.73
23	Epworth Cemetery	LH		Cemeteries and Churchyards	Area 1	Axholme Central Ward	1.08
24	Lindsey Court Open Space, Epworth	DJB		Amenity Greenspace	Area 1	Axholme Central Ward	0.17
25	Epworth Turbury Nature Reserve	LH		Natural & Semi Natural Greenspace	Area 1	Axholme Central Ward	32.67
26	Epworth War Memorial Playing Field / The Thurlow	LH		Parks & Gardens	Area 1	Axholme Central Ward	1.56
27	Forge Drive CPG	LH		Provision for Children & Young People	Area 1	Axholme Central Ward	0.10
28	Low Closes Turbury Common Land	LH		Natural & Semi Natural Greenspace	Area 1	Axholme Central Ward	24.65
30	Studcross Play Area	LH		Amenity Greenspace	Area 1	Axholme Central Ward	0.25
31	Vinegarth Amenity area	LH		Amenity Greenspace	Area 1	Axholme Central Ward	0.59
32	Carrside Playing Fields	LH		Outdoor Sports Facility	Area 1	Axholme Central Ward	3.46
33	Westgate Former Playground	LH		Natural & Semi Natural Greenspace	Area 1	Axholme Central Ward	0.51
34	Althorpe Playing Field	LH		Parks & Gardens	Area 2	Axholme North Ward	0.82
35	Chapel Lane Amenity Area, Keadby	DJB		Amenity Greenspace	Area 2	Axholme North Ward	0.23
36	Crowle Amenity Field	LH		Amenity Greenspace	Area 2	Axholme North Ward	0.54
37	Godnow Road Playing Field	LH		Outdoor Sports Facility	Area 2	Axholme North Ward	3.97
38	Crowle Greenway (railway cutting)	LH		Natural & Semi Natural Greenspace	Area 2	Axholme North Ward	0.98
39	Crowle Moors Common Land	LH		Natural & Semi Natural Greenspace	Area 2	Axholme North Ward	71.42
40	Crowle Moors Land to be aquired by NLC	LH		Natural & Semi Natural Greenspace	Area 2	Axholme North Ward	10.91
41	Crowle Moors Lincs Trust Nature Reserve	LH		Natural & Semi Natural Greenspace	Area 2	Axholme North Ward	19.13

ID	SITE NAME	OPEN SPACE QUALITY (%)	PLAY SCORE (%)	PIECES OF PLAY EQUIPMENT	TODDLERS SCORE (%)	JUNIORS SCORE (%)	TEENAGERS SCORE (%)	PLAY AREA	MUGA	SKATE PARK	BMX TRACK	ARTIFICIAL GRASS PITCH (AGP)
1	Ashbyville Ponds	27.44	0.00	0	0.00	0.00	0.00	0	0	0	0	0
2	Bellingham Rd CPG	45.38	17.22	8	7.89	10.17	0.00	1	0	0	0	0
3	Birch Drive Play Area	62.64	20.00	4	10.53	5.08	0.00	1	0	0	0	0
4	Clematis Way/Burnet Drive/Gorse Close POS	50.43	0.00	0	0.00	0.00	0.00	0	0	0	0	0
5	Everest Playing Fields	43.88	21.98	6	10.53	27.12	23.08	1	1	0	0	0
7	Hillary Road Play Area	60.83	14.44	4	5.26	6.78	0.00	1	0	0	0	0
8	Laurel Way	24.36	0.00	0	0.00	0.00	0.00	0	0	0	0	0
9	Manifold Rd CPG	65.71	26.72	7	21.05	23.73	21.15	1	0	0	0	0
10	Mulberry Gardens Play Area	62.14	23.89	3	21.05	10.17	0.00	1	0	0	0	0
12	Oakwell Close CPG	65.77	21.49	3	13.16	0.00	0.00	1	0	0	0	0
13	Queensway Playing Field	19.02	0.00	0	0.00	0.00	0.00	0	0	0	0	0
14	Somervell Road Allotments	48.46	0.00	0	0.00	0.00	0.00	0	0	0	0	0
15	St Pauls Churchyard	53.44	0.00	0	0.00	0.00	0.00	0	0	0	0	0
16	Staindale Rd CPG	63.72	41.81	14	31.58	49.15	40.38	1	0	0	0	0
17	Wilkinson Way Playground	64.33	24.44	6	13.16	13.56	0.00	1	0	0	0	0
18	Woodcross Avenue POS	57.21	0.00	0	0.00	0.00	0.00	0	0	0	0	0
19	Hirst Priory Cricket Ground	37.82	0.00	0	0.00	0.00	0.00	0	0	0	0	0
20	Belton Greenway (section)	42.75	21.49	1	10.53	0.00	0.00	1	0	0	0	0
21	Belton Playing Field and Bowling Green	46.67	21.55	10	15.79	18.64	5.77	1	0	0	0	0
22	Epworth Allotments	46.09	0.00	0	0.00	0.00	0.00	0	0	0	0	0
23	Epworth Cemetery	60.98	0.00	0	0.00	0.00	0.00	0	0	0	0	0
24	Lindsey Court Open Space, Epworth	51.25	0.00	0	0.00	0.00	0.00	0	0	0	0	0
25	Epworth Turbury Nature Reserve	33.58	0.00	0	0.00	0.00	0.00	0	0	0	0	0
26	Epworth War Memorial Playing Field / The Thurlow	51.00	20.26	9	15.79	13.56	17.31	1	0	0	0	0
27	Forge Drive CPG	71.29	20.56	3	7.89	3.39	0.00	1	0	0	0	0
28	Low Closes Turbury Common Land	24.26	0.00	0	0.00	0.00	0.00	0	0	0	0	0
30	Studcross Play Area	75.93	27.22	5	18.42	1.69	0.00	1	0	0	0	0
31	Vinegarth Amenity area	38.50	0.00	0	0.00	0.00	0.00	0	0	0	0	0
32	Carrside Playing Fields	30.38	0.00	0	0.00	0.00	0.00	0	0	0	0	0
33	Westgate Former Playground	21.40	0.00	0	0.00	0.00	0.00	0	0	0	0	0
34	Althorpe Playing Field	38.67	22.22	3	13.16	6.78	0.00	1	0	0	0	0
35	Chapel Lane Amenity Area, Keadby	23.68	0.00	0	0.00	0.00	0.00	0	0	0	0	0
36	Crowle Amenity Field	30.81	0.00	0	0.00	0.00	0.00	0	0	0	0	0
37	Godnow Road Playing Field	45.82	0.00	0	0.00	0.00	0.00	0	0	0	0	0
38	Crowle Greenway (railway cutting)	28.52	0.00	0	0.00	0.00	0.00	0	0	0	0	0
39	Crowle Moors Common Land	37.36	0.00	0	0.00	0.00	0.00	0	0	0	0	0
40	Crowle Moors Land to be aquired by NLC	25.12	0.00	0	0.00	0.00	0.00	0	0	0	0	0
41	Crowle Moors Lincs Trust Nature Reserve	22.79	0.00	0	0.00	0.00	0.00	0	0	0	0	0

ID	SITE NAME	SENIOR FOOTBALL	JUNIOR FOOTBALL	MINI SOCCER	RUGBY	CRICKET	PITCH WITH COMMUNITY USE	BOWLS	TENNIS	MAIN ENTRANCE SCORE (%)	SIDE ENTRANCE SCORE (%)	SIGNAGE SCORE (%)
1	Ashbyville Ponds	0	0	0	0	0		0	0	0	0	23
2	Bellingham Rd CPG	0	0	0	0	0		0	0	40	40	0
3	Birch Drive Play Area	0	0	0	0	0		0	0	70	0	0
4	Clematis Way/Burnet Drive/Gorse Close POS	0	0	0	0	0		0	0	0	0	0
5	Everest Playing Fields	0	0	0	0	0		0	0	0	0	51
7	Hillary Road Play Area	0	0	0	0	0		0	0	0	0	69
8	Laurel Way	0	0	0	0	0		0	0	0	0	0
9	Manifold Rd CPG	0	0	0	0	0		0	0	77	0	60
10	Mulberry Gardens Play Area	0	0	0	0	0		0	0	80	80	0
12	Oakwell Close CPG	0	0	0	0	0		0	0	80	80	0
13	Queensway Playing Field	0	0	0	0	0		0	0	0	0	0
14	Somervell Road Allotments	0	0	0	0	0		0	0	67	0	54
15	St Pauls Churchyard	0	0	0	0	0		0	0	80	0	69
16	Staindale Rd CPG	0	0	0	0	0		0	0	60	0	57
17	Wilkinson Way Playground	0	0	0	0	0		0	0	80	80	0
18	Woodcross Avenue POS	0	0	0	0	0		0	0	73	80	0
19	Hirst Priory Cricket Ground	0	0	0	0	1	Y	0	0	50	0	0
20	Belton Greenway (section)	0	0	0	0	0		0	0	57	53	34
21	Belton Playing Field and Bowling Green	2	0	0	0	0	Y	1	0	53	0	0
22	Epworth Allotments	0	0	0	0	0		0	0	63	67	0
23	Epworth Cemetery	0	0	0	0	0		0	0	63	0	34
24	Lindsey Court Open Space, Epworth	0	0	0	0	0		0	0	63	0	0
25	Epworth Turbury Nature Reserve	0	0	0	0	0		0	0	23	0	31
26	Epworth War Memorial Playing Field / The Thurlow	1	0	0	0	0	Y	2	3	60	60	34
27	Forge Drive CPG	0	0	0	0	0		0	0	97	0	0
28	Low Closes Turbury Common Land	0	0	0	0	0		0	0	23	0	0
30	Studcross Play Area	0	0	0	0	0		0	0	97	100	0
31	Vinegarth Amenity area	0	0	0	0	0		0	0	37	40	0
32	Carrside Playing Fields	2	0	2	0	1	Y	0	0	30	0	0
33	Westgate Former Playground	0	0	0	0	0		0	0	30	0	0
34	Althorpe Playing Field	1	0	0	0	0	Y	0	0	40	60	29
35	Chapel Lane Amenity Area, Keadby	0	0	0	0	0		0	0	33	0	0
36	Crowle Amenity Field	0	0	0	0	0		0	0	47	0	0
37	Godnow Road Playing Field	2	1	0	0	0	Y	0	0	50	0	0
38	Crowle Greenway (railway cutting)	0	0	0	0	0		0	0	43	47	0
39	Crowle Moors Common Land	0	0	0	0	0		0	0	33	0	46
40	Crowle Moors Land to be aquired by NLC	0	0	0	0	0		0	0	40	0	0
41	Crowle Moors Lincs Trust Nature Reserve	0	0	0	0	0		0	0	30	0	0

ID	SITE NAME	BOUNDARY, HEDGES, GATES & FENCES SCORE (%)	ROADS, PATHWAYS, CYCLEWAYS & ACCESSES SCORE (%)	FLOWER BED SCORE (%)	SHRUB BEDS SCORE (%)	YOUNG TREES SCORE (%)	MATURE TREES SCORE (%)	CLOSE MOWN GRASS AREAS SCORE (%)	NATURALISTIC GRASS AREAS SCORE (%)	BINS SCORE (%)
1	Ashbyville Ponds	0	40	0	0	0	53	60	60	0
2	Bellingham Rd CPG	60	60	0	0	0	0	70	0	50
3	Birch Drive Play Area	80	80	0	80	0	0	75	0	75
4	Clematis Way/Burnet Drive/Gorse Close POS	0	0	0	80	60	0	70	0	0
5	Everest Playing Fields	0	70	0	0	0	0	80	0	75
7	Hillary Road Play Area	80	73	0	0	0	53	75	0	75
8	Laurel Way	80	0	0	0	0	0	0	40	0
9	Manifold Rd CPG	70	57	0	0	0	0	70	0	70
10	Mulberry Gardens Play Area	80	80	0	80	0	0	75	0	75
12	Oakwell Close CPG	80	80	0	0	0	0	70	0	85
13	Queensway Playing Field	0	43	0	0	0	0	45	0	0
14	Somervell Road Allotments	80	70	0	0	0	40	70	60	0
15	St Pauls Churchyard	80	80	0	80	0	53	80	0	0
16	Staindale Rd CPG	80	0	0	0	0	0	80	0	65
17	Wilkinson Way Playground	80	80	0	70	60	0	75	0	75
18	Woodcross Avenue POS	80	0	0	65	60	0	50	0	65
19	Hirst Priory Cricket Ground	80	63	0	45	0	33	90	100	0
20	Belton Greenway (section)	60	43	0	40	25	40	50	60	55
21	Belton Playing Field and Bowling Green	60	60	65	0	0	40	70	70	60
22	Epworth Allotments	80	50	0	0	0	0	0	0	0
23	Epworth Cemetery	70	67	60	65	30	53	75	80	45
24	Lindsey Court Open Space, Epworth	90	43	0	0	0	47	80	0	0
25	Epworth Turbury Nature Reserve	50	30	0	30	20	27	50	60	0
26	Epworth War Memorial Playing Field / The Thurlow	50	0	80	60	30	40	70	50	55
27	Forge Drive CPG	100	97	0	95	40	53	75	100	85
28	Low Closes Turbury Common Land	30	27	0	30	15	27	0	70	0
30	Studcross Play Area	90	97	0	0	0	0	85	80	90
31	Vinegarth Amenity area	30	0	0	45	0	27	60	60	0
32	Carrside Playing Fields	40	43	0	20	0	0	75	60	0
33	Westgate Former Playground	20	0	0	25	0	13	0	80	0
34	Althorpe Playing Field	60	0	0	60	30	20	75	80	55
35	Chapel Lane Amenity Area, Keadby	40	40	0	0	0	0	50	0	0
36	Crowle Amenity Field	60	0	0	0	0	40	45	60	0
37	Godnow Road Playing Field	90	67	0	80	0	47	80	80	0
38	Crowle Greenway (railway cutting)	50	33	0	35	15	20	45	60	0
39	Crowle Moors Common Land	50	33	0	30	25	33	50	70	0
40	Crowle Moors Land to be aquired by NLC	50	0	0	20	0	27	0	90	0
41	Crowle Moors Lincs Trust Nature Reserve	50	0	0	20	0	33	0	70	0

ID	SITE NAME	SEATING SCORE (%)	TOILETS SCORE (%)	PARKING SCORE (%)	LIGHTING SCORE (%)	INFORMATION BOARDS SCORE (%)	PLAY PROVISION SCORE (%)	CLEANLINESS SCORE (%)	CEMETERY SCORE (%)	TENNIS COURT SCORE (%)	BOWLING GREEN SCORE (%)	MUGA SCORE (%)	ALLOTMENT SCORE (%)
1	Ashbyville Ponds	0	0	0	0	0	0	65	0	0	0	0	0
2	Bellingham Rd CPG	64	0	0	0	0	44	70	0	0	0	0	0
3	Birch Drive Play Area	60	0	0	0	0	72	80	0	0	0	0	0
4	Clematis Way/Burnet Drive/Gorse Close POS	0	0	0	0	0	0	80	0	0	0	0	0
5	Everest Playing Fields	40	0	0	0	0	52	75	0	0	0	47	0
7	Hillary Road Play Area	0	0	0	80	0	64	70	0	0	0	0	0
8	Laurel Way	0	0	0	0	0	0	80	0	0	0	0	0
9	Manifold Rd CPG	56	0	0	0	0	76	65	0	0	0	0	0
10	Mulberry Gardens Play Area	64	0	0	0	0	56	80	0	0	0	0	0
12	Oakwell Close CPG	64	0	0	0	0	76	90	0	0	0	0	0
13	Queensway Playing Field	28	0	0	0	0	0	50	0	0	0	0	0
14	Somervell Road Allotments	0	0	0	0	0	0	90	0	0	0	0	56
15	St Pauls Churchyard	0	0	80	0	80	0	80	0	0	0	0	0
16	Staindale Rd CPG	60	0	0	0	0	62	80	0	0	0	0	0
17	Wilkinson Way Playground	64	0	0	0	0	72	85	0	0	0	0	0
18	Woodcross Avenue POS	68	0	0	0	0	0	80	0	0	0	0	0
19	Hirst Priory Cricket Ground	0	0	0	0	0	0	100	0	0	0	0	0
20	Belton Greenway (section)	0	46	60	0	80	22	80	0	0	0	0	0
21	Belton Playing Field and Bowling Green	40	0	73	0	0	36	80	0	0	53	0	0
22	Epworth Allotments	0	0	57	0	0	0	95	0	0	0	0	72
23	Epworth Cemetery	52	0	0	0	80	0	100	80	0	0	0	0
24	Lindsey Court Open Space, Epworth	0	0	0	0	0	0	90	0	0	0	0	0
25	Epworth Turbury Nature Reserve	0	0	0	0	70	0	100	0	0	0	0	0
26	Epworth War Memorial Playing Field / The Thurlow	60	0	50	60	60	42	45	0	70	60	0	0
27	Forge Drive CPG	84	0	0	0	0	70	100	0	0	0	0	0
28	Low Closes Turbury Common Land	0	0	0	0	0	0	95	0	0	0	0	0
30	Studcross Play Area	88	0	0	0	0	78	95	0	0	0	0	0
31	Vinegarth Amenity area	36	0	0	0	0	0	85	0	0	0	0	0
32	Carrside Playing Fields	0	0	43	0	0	0	75	0	0	0	0	0
33	Westgate Former Playground	0	0	0	0	0	0	100	0	0	0	0	0
34	Althorpe Playing Field	56	0	0	0	50	32	90	0	0	0	0	0
35	Chapel Lane Amenity Area, Keadby	0	0	0	0	0	0	45	0	0	0	0	0
36	Crowle Amenity Field	0	0	0	0	0	0	80	0	0	0	0	0
37	Godnow Road Playing Field	0	0	63	0	0	0	80	0	0	0	0	0
38	Crowle Greenway (railway cutting)	0	0	0	0	0	0	70	0	0	0	0	0
39	Crowle Moors Common Land	0	0	0	0	80	0	85	0	0	0	0	0
40	Crowle Moors Land to be aquired by NLC	0	0	0	0	0	0	100	0	0	0	0	0
41	Crowle Moors Lincs Trust Nature Reserve	0	0	0	0	0	0	95	0	0	0	0	0

ID	SITE NAME	AUDIT BY	AUDIT NOTE	TYPOLOGY	SUB-AREA	WARD	AREA (Ha)
42	Crowle Moors National Nature Reserve (Natural England)	LH		Natural & Semi Natural Greenspace	Area 2	Axholme North Ward	17.11
43	Crowle Playground	LH		Parks & Gardens	Area 2	Axholme North Ward	0.45
45	Ealand Playground	LH		Provision for Children & Young People	Area 2	Axholme North Ward	0.20
49	Eastoft Millenium Playground	LH		Amenity Greenspace	Area 2	Axholme North Ward	0.13
50	Eastoft Pond Site	LH		Amenity Greenspace	Area 2	Axholme North Ward	0.17
51	Eastoft Village Green	LH		Amenity Greenspace	Area 2	Axholme North Ward	0.24
52	Garthorpe Playing Field	DJB		Parks & Gardens	Area 2	Axholme North Ward	1.08
53	Halkon Close POS	LH		Amenity Greenspace	Area 2	Axholme North Ward	0.60
54	Luddington Sports Field	LH		Parks & Gardens	Area 2	Axholme North Ward	1.89
55	St Andrew's Church	LH		Cemeteries and Churchyards	Area 1	Axholme Central Ward	0.99
56	Keadby Ropery Lane Field	LH		Outdoor Sports Facility	Area 2	Axholme North Ward	1.98
57	Mill Road Cemetery, Crowle	LH		Cemeteries and Churchyards	Area 2	Axholme North Ward	1.35
58	Millenium Play Area	LH		Amenity Greenspace	Area 2	Axholme North Ward	0.70
60	Old School Lane Play Area	LH		Provision for Children & Young People	Area 2	Axholme North Ward	0.07
61	Queens Drive CPG	LH		Provision for Children & Young People	Area 2	Axholme North Ward	0.05
62	New Generation Park	LH		Outdoor Sports Facility	Area 2	Axholme North Ward	1.46
63	Saffron Way Playground	LH		Amenity Greenspace	Area 2	Axholme North Ward	0.08
64	St Bartholamews Church	LH		Cemeteries and Churchyards	Area 2	Axholme North Ward	0.50
65	St Mark's Church, Amcotts	LH		Cemeteries and Churchyards	Area 2	Axholme North Ward	0.34
66	St Mary's Church Garthorpe	LH		Cemeteries and Churchyards	Area 2	Axholme North Ward	0.29
67	St Norbert's Catholic Primary School	No	School site - no audit	Outdoor Sports Facility	Area 2	Axholme North Ward	0.32
68	The Coach House Bowling Green	LH		Outdoor Sports Facility	Area 2	Axholme North Ward	0.13
71	Gunthorpe Playing Field	LH		Parks & Gardens	Area 1	Axholme South Ward	0.17
72	Haxey Greenway - Line Nature Reserve	LH		Natural & Semi Natural Greenspace	Area 1	Axholme South Ward	8.41
73	Haxey Playing Field	LH		Parks & Gardens	Area 1	Axholme South Ward	3.34
74	Haxey Turbury	LH		Natural & Semi Natural Greenspace	Area 1	Axholme South Ward	59.57
75	Westwoodside Playing Field	LH		Parks & Gardens	Area 1	Axholme South Ward	2.34
77	Langholme Wood Nature Reserve	LH		Natural & Semi Natural Greenspace	Area 1	Axholme South Ward	10.58
78	Owston Ferry Bowling Green	LH		Outdoor Sports Facility	Area 1	Axholme South Ward	0.14
79	Owston Ferry Castle Hill	LH		Natural & Semi Natural Greenspace	Area 1	Axholme South Ward	1.80
80	Owston Ferry Cemetery	LH		Cemeteries and Churchyards	Area 1	Axholme South Ward	0.62
82	Burton-upon-Stather Allotments	JL		Allotments	Area 5	Burton upon Stather and Winterton Ward	0.48
84	Owston Ferry Recreation Ground	LH		Parks & Gardens	Area 1	Axholme South Ward	1.80
85	St Nicholas's Church	LH		Cemeteries and Churchyards	Area 1	Axholme South Ward	1.01
86	St Pancras's Church	LH		Cemeteries and Churchyards	Area 1	Axholme South Ward	0.41
87	St Mary's Church	LH		Cemeteries and Churchyards	Area 1	Axholme South Ward	0.37
93	West Butterwick Recreation Ground	LH		Parks & Gardens	Area 1	Axholme South Ward	1.99
95	Westwoodside Pond	LH		Natural & Semi Natural Greenspace	Area 1	Axholme South Ward	0.26
96	Wroot Park	LH		Parks & Gardens	Area 1	Axholme South Ward	1.15

ID	SITE NAME	OPEN SPACE QUALITY (%)	PLAY SCORE (%)	PIECES OF PLAY EQUIPMENT	TODDLERS SCORE (%)	JUNIORS SCORE (%)	TEENAGERS SCORE (%)	PLAY AREA	MUGA	SKATE PARK	BMX TRACK	ARTIFICIAL GRASS PITCH (AGP)
42	Crowle Moors National Nature Reserve (Natural England)	36.98	0.00	0	0.00	0.00	0.00	0	0	0	0	0
43	Crowle Playground	31.70	0.00	0	0.00	0.00	0.00	0	0	0	0	0
45	Ealand Playground	62.80	32.78	8	18.42	16.95	0.00	1	0	0	0	0
49	Eastoft Millenium Playground	53.78	22.22	4	13.16	10.17	0.00	1	0	0	0	0
50	Eastoft Pond Site	39.02	0.00	0	0.00	0.00	0.00	0	0	0	0	0
51	Eastoft Village Green	52.31	0.00	0	0.00	0.00	0.00	0	0	0	0	0
52	Garthorpe Playing Field	44.44	38.00	8	24.00	29.00	0.00	1	0	0	0	0
53	Halkon Close POS	47.60	0.00	0	0.00	0.00	0.00	0	0	0	0	0
54	Luddington Sports Field	28.13	23.97	3	15.79	0.00	0.00	1	0	0	0	0
55	St Andrew's Church	42.14	0.00	0	0.00	0.00	0.00	0	0	0	0	0
56	Keadby Ropery Lane Field	24.36	0.00	0	0.00	0.00	0.00	0	0	0	0	0
57	Mill Road Cemetery, Crowle	66.42	0.00	0	0.00	0.00	0.00	0	0	0	0	0
58	Millenium Play Area	46.09	17.78	5	13.16	8.47	25.00	1	1	0	0	0
60	Old School Lane Play Area	77.74	21.11	3	10.53	1.69	0.00	1	0	0	0	0
61	Queens Drive CPG	59.62	26.45	2	7.89	0.00	0.00	1	0	0	0	0
62	New Generation Park	53.75	0.00	0	0.00	0.00	0.00	0	0	0	0	0
63	Saffron Way Playground	55.00	0.00	0	0.00	0.00	0.00	0	0	0	0	0
64	St Bartholamews Church	60.00	0.00	0	0.00	0.00	0.00	0	0	0	0	0
65	St Mark's Church, Amcotts	50.88	0.00	0	0.00	0.00	0.00	0	0	0	0	0
66	St Mary's Church Garthorpe	73.33	0.00	0	0.00	0.00	0.00	0	0	0	0	0
67	St Norbert's Catholic Primary School	0.00	0.00	0	0.00	0.00	0.00	0	0	0	0	0
68	The Coach House Bowling Green	45.08	0.00	0	0.00	0.00	0.00	0	0	0	0	0
71	Gunthorpe Playing Field	23.75	17.61	3	0.00	10.17	0.00	1	0	0	0	0
72	Haxey Greenway - Line Nature Reserve	26.30	0.00	0	0.00	0.00	0.00	0	0	0	0	0
73	Haxey Playing Field	58.88	29.74	6	18.42	23.73	17.31	1	0	0	0	0
74	Haxey Turbury	32.83	0.00	0	0.00	0.00	0.00	0	0	0	0	0
75	Westwoodside Playing Field	53.02	33.33	10	18.42	32.20	0.00	1	1	0	0	0
77	Langholme Wood Nature Reserve	31.70	0.00	0	0.00	0.00	0.00	0	0	0	0	0
78	Owston Ferry Bowling Green	34.23	0.00	0	0.00	0.00	0.00	0	0	0	0	0
79	Owston Ferry Castle Hill	36.60	0.00	0	0.00	0.00	0.00	0	0	0	0	0
80	Owston Ferry Cemetery	60.00	0.00	0	0.00	0.00	0.00	0	0	0	0	0
82	Burton-upon-Stather Allotments	49.36	0.00	0	0.00	0.00	0.00	0	0	0	0	0
84	Owston Ferry Recreation Ground	47.04	18.53	6	18.42	11.86	5.77	1	0	0	0	0
85	St Nicholas's Church	43.28	0.00	0	0.00	0.00	0.00	0	0	0	0	0
86	St Pancras's Church	52.24	0.00	0	0.00	0.00	0.00	0	0	0	0	0
87	St Mary's Church	60.00	0.00	0	0.00	0.00	0.00	0	0	0	0	0
93	West Butterwick Recreation Ground	39.69	21.67	8	10.53	13.56	0.00	1	0	0	0	0
95	Westwoodside Pond	47.23	0.00	0	0.00	0.00	0.00	0	0	0	0	0
96	Wroot Park	34.40	23.28	3	15.79	8.47	25.00	1	1	0	0	0

ID	SITE NAME	SENIOR FOOTBALL	JUNIOR FOOTBALL	MINI SOCCER	RUGBY	CRICKET	PITCH WITH COMMUNITY USE	BOWLS	TENNIS	MAIN ENTRANCE SCORE (%)	SIDE ENTRANCE SCORE (%)	SIGNAGE SCORE (%)
42	Crowle Moors National Nature Reserve (Natural England)	0	0	0	0	0		0	0	30	0	46
43	Crowle Playground	0	0	0	0	0		0	0	40	0	0
45	Ealand Playground	0	0	0	0	0		0	0	70	0	43
49	Eastoft Millenium Playground	0	0	0	0	0		0	0	67	0	26
50	Eastoft Pond Site	0	0	0	0	0		0	0	60	0	0
51	Eastoft Village Green	0	0	0	0	0		0	0	70	0	0
52	Garthorpe Playing Field	0	0	0	0	0		0	0	40	0	0
53	Halkon Close POS	0	0	0	0	0		0	0	57	67	0
54	Luddington Sports Field	1	0	1	0	1	Y	0	0	53	0	0
55	St Andrew's Church	0	0	0	0	0		0	0	50	40	34
56	Keadby Ropery Lane Field	1	0	0	0	0	Y	0	0	33	0	20
57	Mill Road Cemetery, Crowle	0	0	0	0	0		0	0	87	0	29
58	Millenium Play Area	0	0	0	0	0		0	0	73	53	29
60	Old School Lane Play Area	0	0	0	0	0		0	0	87	0	49
61	Queens Drive CPG	0	0	0	0	0		0	0	87	87	0
62	New Generation Park	1	0	0	0	0	Y	0	0	53	40	37
63	Saffron Way Playground	0	0	0	0	0		0	0	83	0	0
64	St Bartholamews Church	0	0	0	0	0		0	0	57	0	63
65	St Mark's Church, Amcotts	0	0	0	0	0		0	0	50	0	17
66	St Mary's Church Garthorpe	0	0	0	0	0		0	0	77	47	37
67	St Norbert's Catholic Primary School	0	1	0	0	0	Y	0	0	0	0	0
68	The Coach House Bowling Green	0	0	0	0	0		1	0	43	0	20
71	Gunthorpe Playing Field	0	0	0	0	0		0	0	43	0	0
72	Haxey Greenway - Line Nature Reserve	0	0	0	0	0		0	0	27	20	0
73	Haxey Playing Field	1	0	0	0	1	Y	1	2	70	0	34
74	Haxey Turbury	0	0	0	0	0		0	0	20	0	23
75	Westwoodside Playing Field	1	0	0	0	0	Y	0	0	53	53	34
77	Langholme Wood Nature Reserve	0	0	0	0	0		0	0	23	0	23
78	Owston Ferry Bowling Green	0	0	0	0	0		1	0	43	0	37
79	Owston Ferry Castle Hill	0	0	0	0	0		0	0	37	0	46
80	Owston Ferry Cemetery	0	0	0	0	0		0	0	67	0	26
82	Burton-upon-Stather Allotments	0	0	0	0	0		0	0	80	0	0
84	Owston Ferry Recreation Ground	1	0	0	0	1	Y	0	0	70	0	34
85	St Nicholas's Church	0	0	0	0	0		0	0	60	0	51
86	St Pancras's Church	0	0	0	0	0		0	0	60	0	29
87	St Mary's Church	0	0	0	0	0		0	0	67	53	34
93	West Butterwick Recreation Ground	1	0	0	0	1	Y	0	0	43	0	0
95	Westwoodside Pond	0	0	0	0	0		0	0	67	0	23
96	Wroot Park	1	0	1	0	0	Y	0	0	40	0	0

ID	SITE NAME	BOUNDARY, HEDGES, GATES & FENCES SCORE (%)	ROADS, PATHWAYS, CYCLEWAYS & ACCESSES SCORE (%)	FLOWER BED SCORE (%)	SHRUB BEDS SCORE (%)	YOUNG TREES SCORE (%)	MATURE TREES SCORE (%)	CLOSE MOWN GRASS AREAS SCORE (%)	NATURALISTIC GRASS AREAS SCORE (%)	BINS SCORE (%)
42	Crowle Moors National Nature Reserve (Natural England)	50	30	0	40	25	33	45	70	0
43	Crowle Playground	60	63	0	0	0	40	65	60	35
45	Ealand Playground	80	0	0	0	0	40	80	80	50
49	Eastoft Millenium Playground	70	0	0	0	0	0	60	60	45
50	Eastoft Pond Site	60	0	0	45	0	33	50	70	0
51	Eastoft Village Green	0	0	0	0	0	40	65	80	0
52	Garthorpe Playing Field	70	30	0	0	0	40	75	90	0
53	Halkon Close POS	60	80	0	60	0	53	80	80	0
54	Luddington Sports Field	80	0	0	0	0	53	85	80	0
55	St Andrew's Church	30	53	0	40	0	40	65	80	0
56	Keadby Ropery Lane Field	40	0	0	30	20	40	55	50	0
57	Mill Road Cemetery, Crowle	70	63	85	0	0	53	80	70	55
58	Millenium Play Area	60	77	0	0	0	0	70	60	45
60	Old School Lane Play Area	80	80	0	0	0	0	85	70	80
61	Queens Drive CPG	80	77	0	0	0	0	0	0	80
62	New Generation Park	70	70	0	70	30	40	70	50	50
63	Saffron Way Playground	100	87	0	80	35	0	90	100	0
64	St Bartholamews Church	70	67	0	60	0	40	65	80	0
65	St Mark's Church, Amcotts	70	87	0	55	30	40	75	70	0
66	St Mary's Church Garthorpe	80	100	100	0	0	53	100	90	60
67	St Norbert's Catholic Primary School	0	0	0	0	0	0	0	0	0
68	The Coach House Bowling Green	80	0	0	60	0	40	80	80	60
71	Gunthorpe Playing Field	60	0	0	0	0	0	65	80	0
72	Haxey Greenway - Line Nature Reserve	30	40	0	30	20	20	55	60	0
73	Haxey Playing Field	80	0	0	60	0	53	80	80	75
74	Haxey Turbury	60	27	0	30	20	27	55	80	0
75	Westwoodside Playing Field	60	77	0	50	30	40	65	80	60
77	Langholme Wood Nature Reserve	50	27	0	30	20	33	45	50	0
78	Owston Ferry Bowling Green	40	0	0	0	0	0	90	100	0
79	Owston Ferry Castle Hill	40	30	0	25	20	27	50	60	0
80	Owston Ferry Cemetery	80	63	0	0	0	40	75	90	40
82	Burton-upon-Stather Allotments	80	57	0	0	0	0	0	0	75
84	Owston Ferry Recreation Ground	60	0	0	0	0	47	80	60	70
85	St Nicholas's Church	50	43	0	25	15	33	65	70	0
86	St Pancras's Church	80	37	0	0	0	0	80	90	55
87	St Mary's Church	80	60	80	0	0	47	75	70	65
93	West Butterwick Recreation Ground	80	0	0	0	0	53	80	80	50
95	Westwoodside Pond	70	0	0	65	0	53	70	80	0
96	Wroot Park	60	0	0	0	0	40	75	80	0

ID	SITE NAME	SEATING SCORE (%)	TOILETS SCORE (%)	PARKING SCORE (%)	LIGHTING SCORE (%)	INFORMATION BOARDS SCORE (%)	PLAY PROVISION SCORE (%)	CLEANLINESS SCORE (%)	CEMETERY SCORE (%)	TENNIS COURT SCORE (%)	BOWLING GREEN SCORE (%)	MUGA SCORE (%)	ALLOTMENT SCORE (%)
42	Crowle Moors National Nature Reserve (Natural England)	0	0	0	0	80	0	85	0	0	0	0	0
43	Crowle Playground	0	0	0	0	0	0	75	0	0	0	0	0
45	Ealand Playground	68	0	0	0	80	60	90	0	0	0	0	0
49	Eastoft Millenium Playground	60	0	0	0	0	52	85	0	0	0	0	0
50	Eastoft Pond Site	24	0	0	0	0	0	95	0	0	0	0	0
51	Eastoft Village Green	0	0	0	0	0	0	100	0	0	0	0	0
52	Garthorpe Playing Field	52	0	0	0	0	58	100	0	0	0	0	0
53	Halkon Close POS	0	0	0	0	0	0	90	0	0	0	0	0
54	Luddington Sports Field	0	0	0	0	0	28	95	0	0	0	0	0
55	St Andrew's Church	0	0	0	0	60	0	80	45	0	0	0	0
56	Keadby Ropery Lane Field	0	0	0	0	30	0	55	0	0	0	0	0
57	Mill Road Cemetery, Crowle	64	0	0	0	60	0	95	70	0	0	0	0
58	Millenium Play Area	28	0	0	50	70	24	55	0	0	0	35	0
60	Old School Lane Play Area	80	0	0	0	100	88	85	0	0	0	0	0
61	Queens Drive CPG	84	0	0	0	0	66	75	0	0	0	0	0
62	New Generation Park	56	0	70	0	70	0	60	0	0	0	0	0
63	Saffron Way Playground	0	0	0	0	0	0	100	0	0	0	0	0
64	St Bartholamews Church	48	0	0	0	80	0	95	75	0	0	0	0
65	St Mark's Church, Amcotts	40	0	0	0	50	0	95	60	0	0	0	0
66	St Mary's Church Garthorpe	76	0	43	0	0	0	95	95	0	0	0	0
67	St Norbert's Catholic Primary School	0	0	0	0	0	0	0	0	0	0	0	0
68	The Coach House Bowling Green	56	0	0	0	0	0	100	0	0	38	0	0
71	Gunthorpe Playing Field	32	0	0	0	0	24	80	0	0	0	0	0
72	Haxey Greenway - Line Nature Reserve	0	0	0	0	0	0	75	0	0	0	0	0
73	Haxey Playing Field	56	0	70	0	80	68	90	0	67	60	0	0
74	Haxey Turbury	0	0	0	0	60	0	100	0	0	0	0	0
75	Westwoodside Playing Field	68	0	43	0	70	42	90	0	0	0	58	0
77	Langholme Wood Nature Reserve	0	0	0	0	80	0	95	0	0	0	0	0
78	Owston Ferry Bowling Green	0	0	0	0	0	0	100	0	0	24	0	0
79	Owston Ferry Castle Hill	28	0	0	0	80	0	65	0	0	0	0	0
80	Owston Ferry Cemetery	44	0	0	0	0	0	100	80	0	0	0	0
82	Burton-upon-Stather Allotments	0	0	90	0	0	0	85	0	0	0	0	32
84	Owston Ferry Recreation Ground	60	46	50	0	80	36	65	0	0	0	0	0
85	St Nicholas's Church	0	0	50	0	0	0	100	50	0	0	0	0
86	St Pancras's Church	0	0	0	0	60	0	100	95	0	0	0	0
87	St Mary's Church	0	0	0	60	80	0	100	80	0	0	0	0
93	West Butterwick Recreation Ground	36	0	70	0	0	32	90	0	0	0	0	0
95	Westwoodside Pond	56	0	0	0	0	0	95	0	0	0	0	0
96	Wroot Park	0	0	43	0	0	54	80	0	0	0	47	0

ID	SITE NAME	AUDIT BY	AUDIT NOTE	TPOLOGY	SUB-AREA	WARD	AREA (Ha)
97	Barrow Road Cemetery	DJB		Cemeteries and Churchyards	Area 7	Barton Ward	3.86
98	Barrow Road Picnic Area	DJB		Amenity Greenspace	Area 7	Barton Ward	0.21
99	Barton Town Old Boys Football Club	DJB		Outdoor Sports Facility	Area 7	Barton Ward	1.57
100	Pasture Road Playing Field	DJB		Outdoor Sports Facility	Area 7	Barton Ward	2.09
101	Baysgarth Park	DJB		Parks & Gardens	Area 7	Barton Ward	13.13
102	Baysgarth School	No	School site - no audit	Outdoor Sports Facility	Area 7	Barton Ward	9.61
103	Barton Allotment Society	DJB		Allotments	Area 7	Barton Ward	1.77
104	Barton Town Cricket Club	DJB		Outdoor Sports Facility	Area 7	Barton Ward	2.16
106	Community Woodland, Appleyard Drive	DJB		Natural & Semi Natural Greenspace	Area 7	Barton Ward	2.95
108	Dam Road	DJB		Parks & Gardens	Area 7	Barton Ward	0.73
110	Far Ings LNR	DJB		Natural & Semi Natural Greenspace	Area 7	Barton Ward	15.35
111	Ferriby Top Park	DJB		Parks & Gardens	Area 7	Barton Ward	3.72
115	Humber Bridge Woods	DJB		Natural & Semi Natural Greenspace	Area 7	Barton Ward	1.78
116	Far Ings NNR	DJB		Natural & Semi Natural Greenspace	Area 7	Barton Ward	64.74
118	Marsh Lane	DJB		Parks & Gardens	Area 7	Barton Ward	1.19
119	Oak Drive Playground	DJB		Provision for Children & Young People	Area 7	Barton Ward	0.09
120	Overton Court	DJB		Provision for Children & Young People	Area 7	Barton Ward	0.04
121	St Peters C of E primary School	No	School site - no audit	Outdoor Sports Facility	Area 7	Barton Ward	0.45
122	St Peters Churchyard	DJB		Cemeteries and Churchyards	Area 7	Barton Ward	0.69
123	The Beck & St Marys Churchyard	DJB		Cemeteries and Churchyards	Area 7	Barton Ward	0.46
124	Tofts Road	DJB		Parks & Gardens	Area 7	Barton Ward	0.76
125	Castledyke Primary School & Children's Centre	No	School site - no audit	Outdoor Sports Facility	Area 7	Barton Ward	0.93
126	Water's Edge Country Park	DJB		Parks & Gardens	Area 7	Barton Ward	35.27
127	Humber Bridge Viewing Area	DJB		Parks & Gardens	Area 7	Barton Ward	6.18
128	Alberta Crescent CPG	LH		Provision for Children & Young People	Area 4	Bottesford Ward	0.13
129	Baldwin Avenue, Siskin Crescent, Dunnock Close & Yew Drive	LH		Amenity Greenspace	Area 4	Bottesford Ward	0.21
130	Beckside Linear Park	LH		Natural & Semi Natural Greenspace	Area 4	Bottesford Ward	10.27
131	Bottesford Ave Field	LH		Amenity Greenspace	Area 4	Bottesford Ward	4.31
134	Bottesford Recreation Ground	LH		Parks & Gardens	Area 4	Bottesford Ward	2.07
135	Bottesford Sports Ground	LH		Outdoor Sports Facility	Area 4	Bottesford Ward	3.73
136	Caistor Ave	LH		Amenity Greenspace	Area 4	Bottesford Ward	0.17
138	Crispin Way POS	LH		Amenity Greenspace	Area 4	Bottesford Ward	0.54
140	Frederick Gough School	No	School site - no audit	Outdoor Sports Facility	Area 4	Bottesford Ward	7.77
141	Gravel Pit Lane Playing Field	LH		Amenity Greenspace	Area 4	Bottesford Ward	1.08
142	Greenacre Park	LH		Parks & Gardens	Area 4	Bottesford Ward	3.35
145	Lee Fair Grds POS	LH		Amenity Greenspace	Area 4	Bottesford Ward	0.13
146	Malling Walk POS	LH		Natural & Semi Natural Greenspace	Area 4	Bottesford Ward	0.38
148	Richmond Drive POS	LH		Amenity Greenspace	Area 4	Bottesford Ward	0.57
149	St Davids Crescent POS	LH		Amenity Greenspace	Area 4	Bottesford Ward	0.11

ID	SITE NAME	OPEN SPACE QUALITY (%)	PLAY SCORE (%)	PIECES OF PLAY EQUIPMENT	TODDLERS SCORE (%)	JUNIORS SCORE (%)	TEENAGERS SCORE (%)	PLAY AREA	MUGA	SKATE PARK	BMX TRACK	ARTIFICIAL GRASS PITCH (AGP)
97	Barrow Road Cemetery	83.85	0.00	0	0.00	0.00	0.00	0	0	0	0	0
98	Barrow Road Picnic Area	64.88	0.00	0	0.00	0.00	0.00	0	0	0	0	0
99	Barton Town Old Boys Football Club	77.59	0.00	0	0.00	0.00	0.00	0	0	0	0	0
100	Pasture Road Playing Field	41.03	0.00	0	0.00	0.00	0.00	0	0	0	0	0
101	Baysgarth Park	79.37	49.44	8	31.58	32.20	0.00	1	0	0	0	0
102	Baysgarth School	0.00	0.00	0	0.00	0.00	0.00	0	0	0	0	0
103	Barton Allotment Society	54.67	0.00	0	0.00	0.00	0.00	0	0	0	0	0
104	Barton Town Cricket Club	69.63	0.00	0	0.00	0.00	0.00	0	0	0	0	0
106	Community Woodland, Appleyard Drive	44.00	0.00	0	0.00	0.00	0.00	0	0	0	0	0
108	Dam Road	45.37	28.33	3	13.16	13.56	0.00	1	0	0	0	0
110	Far Ings LNR	50.00	0.00	0	0.00	0.00	0.00	0	0	0	0	0
111	Ferriby Top Park	40.33	0.00	0	0.00	0.00	0.00	0	0	0	0	0
115	Humber Bridge Woods	32.73	0.00	0	0.00	0.00	0.00	0	0	0	0	0
116	Far Ings NNR	71.69	0.00	0	0.00	0.00	0.00	0	0	0	0	0
118	Marsh Lane	59.40	39.44	7	23.68	25.42	0.00	1	0	0	0	0
119	Oak Drive Playground	78.91	50.41	2	15.79	0.00	0.00	1	0	0	0	0
120	Overton Court	62.69	23.89	6	15.79	10.17	0.00	1	0	0	0	0
121	St Peters C of E primary School	0.00	0.00	0	0.00	0.00	0.00	0	0	0	0	0
122	St Peters Churchyard	55.60	0.00	0	0.00	0.00	0.00	0	0	0	0	0
123	The Beck & St Marys Churchyard	68.15	0.00	0	0.00	0.00	0.00	0	0	0	0	0
124	Tofts Road	50.75	27.78	4	10.53	11.86	0.00	1	0	0	0	0
125	Castledyke Primary School & Children's Centre	0.00	0.00	0	0.00	0.00	0.00	0	0	0	0	0
126	Water's Edge Country Park	84.39	59.15	10	0.00	45.76	0.00	1	0	0	0	0
127	Humber Bridge Viewing Area	70.77	45.00	8	36.84	30.51	0.00	1	0	0	0	0
128	Alberta Crescent CPG	46.55	18.33	3	7.89	6.78	0.00	1	0	0	0	0
129	Baldwin Avenue, Siskin Crescent, Dunnock Close & Yew Drive	47.44	0.00	0	0.00	0.00	0.00	0	0	0	0	0
130	Beckside Linear Park	38.52	0.00	0	0.00	0.00	0.00	0	0	0	0	0
131	Bottesford Ave Field	46.07	0.00	0	0.00	0.00	0.00	0	0	0	0	0
134	Bottesford Recreation Ground	37.63	23.28	11	18.42	13.56	9.62	1	0	0	0	0
135	Bottesford Sports Ground	43.53	0.00	0	0.00	0.00	0.00	0	0	0	0	0
136	Caistor Ave	37.02	0.00	0	0.00	0.00	0.00	0	0	0	0	0
138	Crispin Way POS	20.00	0.00	0	0.00	0.00	0.00	0	0	0	0	0
140	Frederick Gough School	0.00	0.00	0	0.00	0.00	0.00	0	0	0	0	0
141	Gravel Pit Lane Playing Field	37.87	0.00	0	0.00	0.00	0.00	0	0	0	0	0
142	Greenacre Park	48.29	30.60	12	21.05	22.03	30.77	1	1	0	0	0
145	Lee Fair Grds POS	48.29	0.00	0	0.00	0.00	0.00	0	0	0	0	0
146	Malling Walk POS	29.17	0.00	0	0.00	0.00	0.00	0	0	0	0	0
148	Richmond Drive POS	42.27	0.00	0	0.00	0.00	0.00	0	0	0	0	0
149	St Davids Crescent POS	51.72	0.00	0	0.00	0.00	0.00	0	0	0	0	0

97	Barrow Road Cemetery	0	0	0	0	0		0	0	97	93	91
98	Barrow Road Picnic Area	0	0	0	0	0		0	0	0	0	0
99	Barton Town Old Boys Football Club	1	0	0	0	0	Y	0	0	83	80	57
100	Pasture Road Playing Field	1	1	0	0	0	Y	0	0	73	0	0
101	Baysgarth Park	1	0	0	0	0	Y	1	0	100	100	51
102	Baysgarth School	3	1	2	1	1	Y	0	0	0	0	0
103	Barton Allotment Society	0	0	0	0	0		0	0	63	0	54
104	Barton Town Cricket Club	0	0	0	0	1		0	0	67	80	60
106	Community Woodland, Appleyard Drive	0	0	0	0	0		0	0	73	53	0
108	Dam Road	0	0	0	0	0		0	0	67	67	60
110	Far Ings LNR	0	0	0	0	0		0	0	43	73	17
111	Ferriby Top Park	0	0	0	0	0		0	0	70	40	0
115	Humber Bridge Woods	0	0	0	0	0		0	0	33	40	0
116	Far Ings NNR	0	0	0	0	0		0	0	73	80	94
118	Marsh Lane	0	0	0	0	0		0	0	80	93	66
119	Oak Drive Playground	0	0	0	0	0		0	0	100	100	0
120	Overton Court	0	0	0	0	0		0	0	67	60	51
121	St Peters C of E primary School	0	1	0	0	0	Y	0	0	0	0	0
122	St Peters Churchyard	0	0	0	0	0		0	0	67	73	80
123	The Beck & St Marys Churchyard	0	0	0	0	0		0	0	80	93	86
124	Tofts Road	0	0	0	0	0		0	0	70	40	66
125	Castledyke Primary School & Children's Centre	0	1	0	0	0	Y	0	0	0	0	0
126	Water's Edge Country Park	0	0	0	0	0		0	0	93	93	94
127	Humber Bridge Viewing Area	0	0	0	0	0		0	0	83	73	69
128	Alberta Crescent CPG	0	0	0	0	0		0	0	53	53	37
129	Baldwin Avenue, Siskin Crescent, Dunnock Close & Yew Drive	0	0	0	0	0		0	0	63	67	0
130	Beckside Linear Park	0	0	0	0	0		0	0	50	53	0
131	Bottesford Ave Field	0	0	0	0	0		0	0	63	60	20
134	Bottesford Recreation Ground	0	0	0	0	0		0	0	80	67	0
135	Bottesford Sports Ground	1	0	3	0	1	Y	0	0	53	0	40
136	Caistor Ave	0	0	0	0	0		0	0	43	47	0
138	Crispin Way POS	0	0	0	0	0		0	0	40	40	0
140	Frederick Gough School	2	1	0	0	1	Y	0	0	0	0	0
141	Gravel Pit Lane Playing Field	0	1	0	0	0	Y	0	0	37	0	20
142	Greenacre Park	0	0	0	0	0		0	0	60	60	23
145	Lee Fair Grds POS	0	0	0	0	0		0	0	70	0	0
146	Malling Walk POS	0	0	0	0	0		0	0	50	53	0
148	Richmond Drive POS	0	0	0	0	0		0	0	57	60	17
149	St Davids Crescent POS	0	0	0	0	0		0	0	77	0	0

97	Barrow Road Cemetery	90	87	0	0	0	53	90	0	80
98	Barrow Road Picnic Area	80	80	0	0	0	53	85	0	75
99	Barton Town Old Boys Football Club	90	87	0	0	0	0	100	0	65
100	Pasture Road Playing Field	90	77	0	0	0	47	95	0	0
101	Baysgarth Park	90	77	100	100	75	87	90	100	90
102	Baysgarth School	0	0	0	0	0	0	0	0	0
103	Barton Allotment Society	100	60	0	0	0	0	0	0	0
104	Barton Town Cricket Club	90	73	0	0	0	53	100	0	85
106	Community Woodland, Appleyard Drive	60	67	0	0	60	47	60	70	0
108	Dam Road	80	53	0	0	0	53	95	70	0
110	Far Ings LNR	90	60	0	0	0	53	70	100	0
111	Ferriby Top Park	80	57	0	0	55	47	80	80	50
115	Humber Bridge Woods	70	63	0	0	35	40	0	0	0
116	Far Ings NNR	80	60	0	0	55	53	65	90	0
118	Marsh Lane	70	77	0	0	0	67	95	90	75
119	Oak Drive Playground	100	100	0	0	0	67	75	0	100
120	Overton Court	80	73	0	0	0	0	0	0	75
121	St Peters C of E primary School	0	0	0	0	0	0	0	0	0
122	St Peters Churchyard	70	70	0	0	0	27	85	0	0
123	The Beck & St Marys Churchyard	90	90	0	0	0	53	90	0	0
124	Tofts Road	80	63	0	0	0	0	85	70	70
125	Castledyke Primary School & Children's Centre	0	0	0	0	0	0	0	0	0
126	Water's Edge Country Park	100	83	0	85	70	67	80	100	90
127	Humber Bridge Viewing Area	60	70	0	60	0	53	90	80	75
128	Alberta Crescent CPG	70	0	0	60	0	33	75	70	65
129	Baldwin Avenue, Siskin Crescent, Dunnock Close & Yew Drive	70	63	0	0	0	0	75	70	50
130	Beckside Linear Park	40	47	0	30	25	27	50	60	50
131	Bottesford Ave Field	50	57	0	40	0	40	80	70	50
134	Bottesford Recreation Ground	70	0	0	50	0	53	75	60	50
135	Bottesford Sports Ground	70	0	0	40	0	40	80	80	0
136	Caistor Ave	60	67	0	35	0	0	70	60	0
138	Crispin Way POS	20	37	0	25	15	13	0	0	0
140	Frederick Gough School	0	0	0	0	0	0	0	0	0
141	Gravel Pit Lane Playing Field	60	37	0	30	0	27	65	70	50
142	Greenacre Park	60	60	0	50	0	40	80	70	75
145	Lee Fair Grds POS	80	0	0	80	0	40	70	80	0
146	Malling Walk POS	40	37	0	30	15	13	0	0	50
148	Richmond Drive POS	50	0	0	40	0	33	70	70	40
149	St Davids Crescent POS	60	0	0	0	0	0	75	60	50

ID	SITE NAME	SEATING SCORE (%)	TOILETS SCORE (%)	PARKING SCORE (%)	LIGHTING SCORE (%)	INFORMATION BOARDS SCORE (%)	PLAY PROVISION SCORE (%)	CLEANLINESS SCORE (%)	CEMETERY SCORE (%)	TENNIS COURT SCORE (%)	BOWLING GREEN SCORE (%)	MUGA SCORE (%)	ALLOTMENT SCORE (%)
97	Barrow Road Cemetery	84	0	0	0	100	0	95	80	0	0	0	0
98	Barrow Road Picnic Area	72	0	87	0	0	0	85	0	0	0	0	0
99	Barton Town Old Boys Football Club	80	80	80	100	0	0	90	0	0	0	0	0
100	Pasture Road Playing Field	0	57	0	0	0	0	95	0	0	0	0	0
101	Baysgarth Park	84	80	100	0	0	96	80	0	0	64	0	0
102	Baysgarth School	0	0	0	0	0	0	0	0	0	0	0	0
103	Barton Allotment Society	0	0	47	0	80	0	100	0	0	0	0	60
104	Barton Town Cricket Club	80	0	73	0	0	0	85	0	0	0	0	0
106	Community Woodland, Appleyard Drive	0	0	0	0	0	0	80	0	0	0	0	0
108	Dam Road	0	0	0	0	0	54	80	0	0	0	0	0
110	Far Ings LNR	32	0	43	0	0	0	100	0	0	0	0	0
111	Ferriby Top Park	0	0	0	0	0	0	85	0	0	0	0	0
115	Humber Bridge Woods	0	0	0	0	0	0	85	0	0	0	0	0
116	Far Ings NNR	72	89	67	0	100	0	100	0	0	0	0	0
118	Marsh Lane	0	0	0	0	0	76	85	0	0	0	0	0
119	Oak Drive Playground	100	0	0	0	0	84	100	0	0	0	0	0
120	Overton Court	84	0	0	0	0	76	60	0	0	0	0	0
121	St Peters C of E primary School	0	0	0	0	0	0	0	0	0	0	0	0
122	St Peters Churchyard	0	0	0	0	0	0	90	65	0	0	0	0
123	The Beck & St Marys Churchyard	0	0	0	100	100	0	90	80	0	0	0	0
124	Tofts Road	0	0	0	0	0	76	85	0	0	0	0	0
125	Castledyke Primary School & Children's Centre	0	0	0	0	0	0	0	0	0	0	0	0
126	Water's Edge Country Park	88	94	97	0	0	96	95	0	0	0	0	0
127	Humber Bridge Viewing Area	64	80	93	0	70	64	85	0	0	0	0	0
128	Alberta Crescent CPG	0	0	0	0	0	38	65	0	0	0	0	0
129	Baldwin Avenue, Siskin Crescent, Dunnock Close & Yew Drive	0	0	0	0	0	0	75	0	0	0	0	0
130	Beckside Linear Park	40	0	0	0	0	0	60	0	0	0	0	0
131	Bottesford Ave Field	0	0	37	0	0	0	70	0	0	0	0	0
134	Bottesford Recreation Ground	48	0	0	0	0	56	50	0	0	0	0	0
135	Bottesford Sports Ground	32	0	0	0	80	0	100	0	0	0	0	0
136	Caistor Ave	0	0	0	0	0	0	70	0	0	0	0	0
138	Crispin Way POS	0	0	0	0	0	0	55	0	0	0	0	0
140	Frederick Gough School	0	0	0	0	0	0	0	0	0	0	0	0
141	Gravel Pit Lane Playing Field	0	0	0	0	0	0	70	0	0	0	0	0
142	Greenacre Park	48	0	0	0	0	60	65	0	0	0	55	0
145	Lee Fair Grds POS	36	0	0	0	0	0	85	0	0	0	0	0
146	Malling Walk POS	0	0	0	0	0	0	55	0	0	0	0	0
148	Richmond Drive POS	0	0	0	0	0	0	70	0	0	0	0	0
149	St Davids Crescent POS	0	0	0	0	0	0	75	0	0	0	0	0

ID	SITE NAME	AUDIT BY	AUDIT NOTE	TPOLOGY	SUB-AREA	WARD	AREA (Ha)
150	St Peter's Churchyard	LH		Cemeteries and Churchyards	Area 4	Bottesford Ward	0.94
151	Stainton Drive Amenity	LH		Amenity Greenspace	Area 4	Bottesford Ward	0.96
152	Templars Bath POS	LH		Amenity Greenspace	Area 4	Bottesford Ward	0.10
154	Valley View Park	LH		Parks & Gardens	Area 4	Bottesford Ward	1.90
155	Wheatfield Allotments	LH		Allotments	Area 4	Bottesford Ward	4.16
156	York Ave	LH		Amenity Greenspace	Area 4	Bottesford Ward	0.20
157	Almond Grove	LH		Provision for Children & Young People	Area 6	Brigg and Wolds Ward	0.14
159	Barnetby Playing Field	LH		Parks & Gardens	Area 6	Brigg and Wolds Ward	3.30
160	Bonby Pit Common land	LH		Natural & Semi Natural Greenspace	Area 6	Brigg and Wolds Ward	1.65
161	Bonby Recreation Ground	LH		Parks & Gardens	Area 6	Brigg and Wolds Ward	1.30
162	The Paddock, Brigg	DJB		Amenity Greenspace	Area 6	Brigg and Wolds Ward	1.80
163	The Sidings	DJB		Amenity Greenspace	Area 6	Brigg and Wolds Ward	0.56
164	South Ferriby Bowling Green & MUGA	LH		Outdoor Sports Facility	Area 6	Brigg and Wolds Ward	0.68
165	Chapel Way Amenity Greenspace	LH		Amenity Greenspace	Area 6	Brigg and Wolds Ward	1.59
166	Brigg Recreation Ground	LH		Outdoor Sports Facility	Area 6	Brigg and Wolds Ward	5.72
167	Brigg Town FC	LH		Outdoor Sports Facility	Area 6	Brigg and Wolds Ward	1.50
169	Ferriby Woods	LH		Natural & Semi Natural Greenspace	Area 6	Brigg and Wolds Ward	0.41
170	Grammar School Road Allotments	LH		Allotments	Area 6	Brigg and Wolds Ward	0.77
172	Brigg Bowling Club	DJB		Outdoor Sports Facility	Area 6	Brigg and Wolds Ward	0.35
173	Holme Close	LH		Amenity Greenspace	Area 6	Brigg and Wolds Ward	0.14
174	Kings Avenue	LH		Parks & Gardens	Area 6	Brigg and Wolds Ward	0.63
175	Lunes Lane - Horkstow	LH		Natural & Semi Natural Greenspace	Area 6	Brigg and Wolds Ward	17.48
176	Manley Gardens Ponds (Authority owned, but on long-term lease to Brigg Fishing Club)	LH		Natural & Semi Natural Greenspace	Area 6	Brigg and Wolds Ward	0.70
178	Millenium Green	LH		Amenity Greenspace	Area 6	Brigg and Wolds Ward	0.42
179	Millview Gardens	LH		Amenity Greenspace	Area 6	Brigg and Wolds Ward	0.33
180	New Barnetby/Melton Ross Play Area	LH		Provision for Children & Young People	Area 6	Brigg and Wolds Ward	0.03
181	Poppyfield Way POS	LH		Amenity Greenspace	Area 6	Brigg and Wolds Ward	0.40
182	Redcombe Lane Allotments	LH		Allotments	Area 6	Brigg and Wolds Ward	0.21
184	Riverside Walk	LH		Amenity Greenspace	Area 6	Brigg and Wolds Ward	1.70
185	Sir John Nelthorpe School	No	School site - no audit	Outdoor Sports Facility	Area 6	Brigg and Wolds Ward	4.64
186	South Ferriby Playground	LH		Provision for Children & Young People	Area 6	Brigg and Wolds Ward	0.16
187	South Ferriby Playing Field	LH		Outdoor Sports Facility	Area 6	Brigg and Wolds Ward	0.99
189	St Clement's Church	LH		Cemeteries and Churchyards	Area 6	Brigg and Wolds Ward	0.55
190	St Marys Churchyard	LH		Cemeteries and Churchyards	Area 6	Brigg and Wolds Ward	0.23
191	St Nicholas Churchyard	LH		Cemeteries and Churchyards	Area 6	Brigg and Wolds Ward	0.92
194	Western Ave	LH		Provision for Children & Young People	Area 6	Brigg and Wolds Ward	0.06
196	Woodbine Park	LH		Parks & Gardens	Area 6	Brigg and Wolds Ward	2.30
198	Worlaby Open Space	LH		Amenity Greenspace	Area 6	Brigg and Wolds Ward	0.32
199	Worlaby Playing Field	LH		Parks & Gardens	Area 6	Brigg and Wolds Ward	1.64

ID	SITE NAME	OPEN SPACE QUALITY (%)	PLAY SCORE (%)	PIECES OF PLAY EQUIPMENT	TODDLERS SCORE (%)	JUNIORS SCORE (%)	TEENAGERS SCORE (%)	PLAY AREA	MUGA	SKATE PARK	BMX TRACK	ARTIFICIAL GRASS PITCH (AGP)
150	St Peter's Churchyard	57.50	0.00	0	0.00	0.00	0.00	0	0	0	0	0
151	Stainton Drive Amenity	48.26	0.00	0	0.00	0.00	0.00	0	0	0	0	0
152	Templars Bath POS	56.25	0.00	0	0.00	0.00	0.00	0	0	0	0	0
154	Valley View Park	56.34	26.11	9	13.16	11.86	0.00	1	1	0	0	0
155	Wheatfield Allotments	44.81	0.00	0	0.00	0.00	0.00	0	0	0	0	0
156	York Ave	40.43	0.00	0	0.00	0.00	0.00	0	0	0	0	0
157	Almond Grove	52.63	17.22	5	13.16	6.78	0.00	1	0	0	0	0
159	Barnetby Playing Field	50.63	21.98	8	18.42	13.56	5.77	1	0	0	0	0
160	Bonby Pit Common land	33.70	0.00	0	0.00	0.00	0.00	0	0	0	0	0
161	Bonby Recreation Ground	59.12	24.14	6	21.05	13.56	7.69	1	0	0	0	0
162	The Paddock, Brigg	35.35	0.00	0	0.00	0.00	0.00	0	0	0	0	0
163	The Sidings	32.27	0.00	0	0.00	0.00	0.00	0	0	0	0	0
164	South Ferriby Bowling Green & MUGA	46.23	0.00	0	0.00	0.00	0.00	0	1	0	0	0
165	Chapel Way Amenity Greenspace	47.57	0.00	0	0.00	0.00	0.00	0	0	0	0	0
166	Brigg Recreation Ground	32.80	0.00	0	0.00	0.00	0.00	0	0	0	0	0
167	Brigg Town FC	62.80	0.00	0	0.00	0.00	0.00	0	0	0	0	0
169	Ferriby Woods	27.33	0.00	0	0.00	0.00	0.00	0	0	0	0	0
170	Grammar School Road Allotments	39.18	0.00	0	0.00	0.00	0.00	0	0	0	0	0
172	Brigg Bowling Club	83.79	0.00	0	0.00	0.00	0.00	0	0	0	0	0
173	Holme Close	33.91	0.00	0	0.00	0.00	0.00	0	0	0	0	0
174	Kings Avenue	45.35	30.56	7	21.05	20.34	0.00	1	0	0	0	0
175	Lunes Lane - Horkstow	40.71	0.00	0	0.00	0.00	0.00	0	0	0	0	0
176	Manley Gardens Ponds (Authority owned, but on long-term lease to Brigg Fishing Club)	40.00	0.00	0	0.00	0.00	0.00	0	0	0	0	0
178	Millenium Green	46.67	0.00	0	0.00	0.00	0.00	0	0	0	0	0
179	Millview Gardens	42.31	0.00	0	0.00	0.00	0.00	0	0	0	0	0
180	New Barnetby/Melton Ross Play Area	32.89	14.44	6	13.16	5.08	0.00	1	0	0	0	0
181	Poppyfield Way POS	45.33	0.00	0	0.00	0.00	0.00	0	0	0	0	0
182	Redcombe Lane Allotments	39.31	0.00	0	0.00	0.00	0.00	0	0	0	0	0
184	Riverside Walk	45.86	0.00	0	0.00	0.00	0.00	0	0	0	0	0
185	Sir John Nelthorpe School	0.00	0.00	0	0.00	0.00	0.00	0	0	0	0	0
186	South Ferriby Playground	66.03	37.22	9	31.58	13.56	0.00	1	0	0	0	0
187	South Ferriby Playing Field	26.92	0.00	0	0.00	0.00	0.00	0	0	0	0	0
189	St Clement's Church	52.26	0.00	0	0.00	0.00	0.00	0	0	0	0	0
190	St Marys Churchyard	50.57	0.00	0	0.00	0.00	0.00	0	0	0	0	0
191	St Nicholas Churchyard	31.48	0.00	0	0.00	0.00	0.00	0	0	0	0	0
194	Western Ave	46.67	17.78	4	10.53	8.47	0.00	1	0	0	0	0
196	Woodbine Park	51.95	42.67	26	26.32	35.59	46.15	1	1	0	0	0
198	Worlabby Open Space	40.00	23.97	3	18.42	0.00	0.00	1	0	0	0	0
199	Worlabby Playing Field	54.46	14.95	1	0.00	6.78	17.31	1	0	0	0	0

ID	SITE NAME	SENIOR FOOTBALL	JUNIOR FOOTBALL	MINI SOCCER	RUGBY	CRICKET	PITCH WITH COMMUNITY USE	BOWLS	TENNIS	MAIN ENTRANCE SCORE (%)	SIDE ENTRANCE SCORE (%)	SIGNAGE SCORE (%)
150	St Peter's Churchyard	0	0	0	0	0		0	0	57	53	49
151	Stainton Drive Amenity	0	0	0	0	0		0	0	63	60	0
152	Templars Bath POS	0	0	0	0	0		0	0	77	40	43
154	Valley View Park	0	0	0	0	0		2	0	60	0	29
155	Wheatfield Allotments	0	0	0	0	0		0	0	50	60	49
156	York Ave	0	0	0	0	0		0	0	43	47	23
157	Almond Grove	0	0	0	0	0		0	0	57	0	34
159	Barnetby Playing Field	2	0	0	0	0	Y	1	0	63	0	0
160	Bonby Pit Common land	0	0	0	0	0		0	0	33	33	26
161	Bonby Recreation Ground	1	1	0	0	1	Y	0	0	67	0	40
162	The Paddock, Brigg	0	0	0	0	0		0	0	53	0	0
163	The Sidings	0	0	0	0	0		0	0	57	0	0
164	South Ferriby Bowling Green & MUGA	0	0	0	0	0		1	0	47	53	34
165	Chapel Way Amenity Greenspace	0	0	0	0	0		0	0	73	0	0
166	Brigg Recreation Ground	0	0	0	0	0		0	0	53	40	29
167	Brigg Town FC	1	0	0	0	0	Y	0	0	57	0	37
169	Ferriby Woods	0	0	0	0	0		0	0	23	0	0
170	Grammar School Road Allotments	0	0	0	0	0		0	0	50	0	0
172	Brigg Bowling Club	0	0	0	0	0		1	0	87	0	43
173	Holme Close	0	0	0	0	0		0	0	43	53	0
174	Kings Avenue	0	0	0	0	0		0	0	60	60	37
175	Lunes Lane - Horkstow	0	0	0	0	0		0	0	37	53	46
176	Manley Gardens Ponds (Authority owned, but on long-term lease to Brigg Fishing)	0	0	0	0	0		0	0	67	0	0
178	Millenium Green	0	0	0	0	0		0	0	53	67	0
179	Millview Gardens	0	0	0	0	0		0	0	40	53	0
180	New Barnetby/Melton Ross Play Area	0	0	0	0	0		0	0	50	0	0
181	Poppyfield Way POS	0	0	0	0	0		0	0	70	0	0
182	Redcombe Lane Allotments	0	0	0	0	0		0	0	43	0	31
184	Riverside Walk	0	0	0	0	0		0	0	43	40	31
185	Sir John Nelthorpe School	2	0	1	0	1	Y	0	0	0	0	0
186	South Ferriby Playground	0	0	0	0	0		0	0	60	67	34
187	South Ferriby Playing Field	1	0	0	0	0	Y	0	0	37	33	0
189	St Clement's Church	0	0	0	0	0		0	0	43	0	34
190	St Marys Churchyard	0	0	0	0	0		0	0	47	0	37
191	St Nicholas Churchyard	0	0	0	0	0		0	0	30	33	11
194	Western Ave	0	0	0	0	0		0	0	47	0	0
196	Woodbine Park	2	1	2	0	1	Y	0	0	70	40	34
198	Worlaby Open Space	0	0	0	0	0		0	0	53	0	0
199	Worlaby Playing Field	1	0	0	0	0	Y	0	2	60	0	49

150	St Peter's Churchyard	60	53	70	55	30	40	65	60	50
151	Stainton Drive Amenity	80	60	0	0	0	47	75	70	65
152	Templars Bath POS	60	60	0	0	0	53	75	80	55
154	Valley View Park	80	67	0	80	60	53	75	70	55
155	Wheatfield Allotments	60	57	0	45	0	0	0	70	0
156	York Ave	60	70	0	40	0	0	65	60	0
157	Almond Grove	60	57	0	50	0	0	60	70	65
159	Barnetby Playing Field	60	67	0	0	0	40	75	80	70
160	Bonby Pit Common land	40	40	0	30	25	33	50	80	0
161	Bonby Recreation Ground	80	73	0	50	0	40	75	80	70
162	The Paddock, Brigg	40	47	0	0	0	53	60	60	0
163	The Sidings	70	37	0	0	0	0	45	0	0
164	South Ferriby Bowling Green & MUGA	60	43	0	0	0	40	70	80	0
165	Chapel Way Amenity Greenspace	70	0	0	0	0	27	75	80	70
166	Brigg Recreation Ground	40	43	0	35	20	40	55	30	25
167	Brigg Town FC	80	80	0	0	0	0	95	100	60
169	Ferriby Woods	20	0	0	25	15	13	0	0	0
170	Grammar School Road Allotments	80	60	0	0	0	0	75	80	0
172	Brigg Bowling Club	100	100	0	0	0	0	100	0	90
173	Holme Close	50	43	0	0	0	20	55	70	0
174	Kings Avenue	60	0	0	50	0	40	70	70	65
175	Lunes Lane - Horkstow	60	43	0	35	25	33	45	80	0
176	Manley Gardens Ponds (Authority owned but on long-term lease to Brigg Fishing)	50	37	0	30	20	27	65	80	60
178	Millenium Green	60	57	0	50	30	40	75	80	0
179	Millview Gardens	60	73	0	45	0	53	75	80	0
180	New Barnetby/Melton Ross Play Area	80	0	0	0	0	0	65	70	0
181	Poppyfield Way POS	70	0	0	50	25	27	80	80	65
182	Redcombe Lane Allotments	80	40	0	45	0	27	70	80	0
184	Riverside Walk	40	50	0	35	25	27	60	50	60
185	Sir John Nelthorpe School	0	0	0	0	0	0	0	0	0
186	South Ferriby Playground	60	80	0	50	0	40	70	80	80
187	South Ferriby Playing Field	50	0	0	30	0	27	50	60	0
189	St Clement's Church	60	60	75	60	0	40	75	80	0
190	St Marys Churchyard	50	73	80	0	0	40	65	80	0
191	St Nicholas Churchyard	20	23	0	30	0	27	45	70	30
194	Western Ave	80	63	0	0	0	0	65	60	55
196	Woodbine Park	80	77	0	60	0	53	55	60	75
198	Worlabby Open Space	50	0	0	50	0	40	65	80	0
199	Worlabby Playing Field	80	70	75	80	0	53	75	80	0

ID	SITE NAME	SEATING SCORE (%)	TOILETS SCORE (%)	PARKING SCORE (%)	LIGHTING SCORE (%)	INFORMATION BOARDS SCORE (%)	PLAY PROVISION SCORE (%)	CLEANLINESS SCORE (%)	CEMETERY SCORE (%)	TENNIS COURT SCORE (%)	BOWLING GREEN SCORE (%)	MUGA SCORE (%)	ALLOTMENT SCORE (%)
150	St Peter's Churchyard	52	0	0	0	80	0	95	70	0	0	0	0
151	Stainton Drive Amenity	0	0	0	0	0	0	75	0	0	0	0	0
152	Templars Bath POS	0	0	0	0	80	0	85	0	0	0	0	0
154	Valley View Park	56	0	60	0	80	60	45	0	0	47	67	0
155	Wheatfield Allotments	0	0	0	0	90	0	100	0	0	0	0	48
156	York Ave	0	0	0	0	0	0	65	0	0	0	0	0
157	Almond Grove	52	0	0	0	60	46	70	0	0	0	0	0
159	Barnetby Playing Field	60	0	63	0	0	46	85	0	0	60	0	0
160	Bonby Pit Common land	0	0	0	0	0	0	85	0	0	0	0	0
161	Bonby Recreation Ground	64	0	50	0	40	64	85	0	0	0	0	0
162	The Paddock, Brigg	0	0	0	0	0	0	80	0	0	0	0	0
163	The Sidings	0	0	57	0	0	0	50	0	0	0	0	0
164	South Ferriby Bowling Green & MUGA	0	0	53	0	70	0	95	0	0	40	67	0
165	Chapel Way Amenity Greenspace	0	0	0	0	0	0	90	0	0	0	0	0
166	Brigg Recreation Ground	0	0	40	40	40	0	30	0	0	0	0	0
167	Brigg Town FC	76	0	0	100	70	0	90	0	0	0	0	0
169	Ferriby Woods	0	0	0	0	0	0	100	0	0	0	0	0
170	Grammar School Road Allotments	0	0	0	0	0	0	100	0	0	0	0	48
172	Brigg Bowling Club	100	0	87	80	0	0	100	0	0	100	0	0
173	Holme Close	0	0	0	0	0	0	90	0	0	0	0	0
174	Kings Avenue	60	0	0	0	60	56	80	0	0	0	0	0
175	Lunes Lane - Horkstow	0	0	0	0	70	0	95	0	0	0	0	0
176	Manley Gardens Ponds (Authority owned, but on long-term lease to Brigg Fishing)	0	0	0	0	0	0	95	0	0	0	0	0
178	Millenium Green	56	0	0	0	0	0	90	0	0	0	0	0
179	Millview Gardens	0	0	0	60	0	0	80	0	0	0	0	0
180	New Barnetby/Melton Ross Play Area	0	0	0	0	0	26	90	0	0	0	0	0
181	Poppyfield Way POS	0	0	0	0	0	0	90	0	0	0	0	0
182	Redcombe Lane Allotments	0	0	0	0	70	0	100	0	0	0	0	32
184	Riverside Walk	68	0	0	60	60	0	50	0	0	0	0	0
185	Sir John Nelthorpe School	0	0	0	0	0	0	0	0	0	0	0	0
186	South Ferriby Playground	72	0	0	0	80	80	90	0	0	0	0	0
187	South Ferriby Playing Field	16	0	0	0	0	0	95	0	0	0	0	0
189	St Clement's Church	60	17	0	0	0	0	100	80	0	0	0	0
190	St Marys Churchyard	0	0	0	0	80	0	95	50	0	0	0	0
191	St Nicholas Churchyard	0	0	0	0	0	0	95	35	0	0	0	0
194	Western Ave	44	0	0	0	0	42	80	0	0	0	0	0
196	Woodbine Park	72	0	0	0	60	70	70	0	0	0	33	0
198	Worlabby Open Space	40	0	0	0	0	38	85	0	0	0	0	0
199	Worlabby Playing Field	28	0	67	0	80	16	85	0	67	0	0	0

ID	SITE NAME	AUDIT BY	AUDIT NOTE	TYPOLOGY	SUB-AREA	WARD	AREA (Ha)
200	Worlaby Woodland Walk Area	LH		Natural & Semi Natural Greenspace	Area 6	Brigg and Wolds Ward	0.87
202	Wrawby Playing Field	LH		Parks & Gardens	Area 6	Brigg and Wolds Ward	1.85
203	Wrawby Road Cemetery	LH		Cemeteries and Churchyards	Area 6	Brigg and Wolds Ward	3.02
205	Appleby Playing Field	LH		Parks & Gardens	Area 6	Broughton and Appleby Ward	2.42
206	Broughton Allotments	LH		Allotments	Area 6	Broughton and Appleby Ward	2.13
208	Broughton Cemetery	LH		Cemeteries and Churchyards	Area 6	Broughton and Appleby Ward	0.87
210	Broughton Junior School	No	School site - no audit	Outdoor Sports Facility	Area 6	Broughton and Appleby Ward	1.34
211	Broughton Playing Field	LH		Parks & Gardens	Area 6	Broughton and Appleby Ward	4.18
212	St Mary's Church, Roxby	LH		Cemeteries and Churchyards	Area 6	Broughton and Appleby Ward	0.35
213	Pocket Park, Windsor Road	LH		Natural & Semi Natural Greenspace	Area 6	Broughton and Appleby Ward	1.89
214	Risby Road	LH		Natural & Semi Natural Greenspace	Area 6	Broughton and Appleby Ward	153.78
215	Rowland Plantation - Broughton	LH		Natural & Semi Natural Greenspace	Area 6	Broughton and Appleby Ward	119.30
216	Roxby Playing Field	LH		Provision for Children & Young People	Area 6	Broughton and Appleby Ward	0.25
217	St Mary's Church, Broughton	LH		Cemeteries and Churchyards	Area 6	Broughton and Appleby Ward	0.45
221	Wressle Play Area	LH		Provision for Children & Young People	Area 6	Broughton and Appleby Ward	0.11
222	Asterby Rd CPG	JL		Provision for Children & Young People	Area 4	Brumby Ward	0.18
223	Asterby Road Former Allotment Site	JL		Natural & Semi Natural Greenspace	Area 4	Brumby Ward	2.49
224	Bridges Road Amenity	JL		Amenity Greenspace	Area 4	Brumby Ward	4.04
225	Woodlands Cemetery, Brumby Wood Lane	JL		Cemeteries and Churchyards	Area 4	Brumby Ward	10.13
226	Enderby Rd CPG	JL		Provision for Children & Young People	Area 4	Brumby Ward	0.35
227	Maltby Road Amenity	JL		Amenity Greenspace	Area 4	Brumby Ward	1.67
228	Manor Park	JL		Parks & Gardens	Area 4	Brumby Ward	12.15
229	Melior (South)	No	College site - no audit	Outdoor Sports Facility	Area 4	Brumby Ward	7.52
231	Parkwood Primary School	No	School site - no audit	Outdoor Sports Facility	Area 4	Brumby Ward	1.24
232	Parkwood POS	JL	Play Area closed for repair	Amenity Greenspace	Area 4	Brumby Ward	2.99
233	Quibell Park	JL	Velodrome, 8-lane athletics track, pitches & STP	Outdoor Sports Facility	Area 4	Brumby Ward	9.75
235	Riddings Playing Field	JL	Disused tennis courts	Parks & Gardens	Area 4	Brumby Ward	3.17
237	Saxby Road Amenity	JL		Amenity Greenspace	Area 4	Brumby Ward	0.53
238	Silica Park LNR	JL		Natural & Semi Natural Greenspace	Area 4	Brumby Ward	9.43
239	The Closes Amenity	JL		Amenity Greenspace	Area 4	Brumby Ward	1.22
240	Viaduct Plantation	JL		Natural & Semi Natural Greenspace	Area 4	Brumby Ward	7.14
241	Westcliff Allotments	JL		Allotments	Area 4	Brumby Ward	1.99
242	Westcliff Primary School	No	School site - no audit	Outdoor Sports Facility	Area 4	Brumby Ward	1.51
243	Westcliff Precinct	JL		Provision for Children & Young People	Area 4	Brumby Ward	0.04
244	Burringham Playing Field	LH		Parks & Gardens	Area 4	Burringham and Gunness Ward	1.62
245	Castleton Road Play Area	LH		Amenity Greenspace	Area 4	Burringham and Gunness Ward	0.18
246	Scunthorpe Rugby Club Burringham Road Site	DJB		Outdoor Sports Facility	Area 4	Burringham and Gunness Ward	2.60
247	Gunness Recreation Ground	LH		Parks & Gardens	Area 4	Burringham and Gunness Ward	3.16
248	Lodge Moors Amenity Greenspace	DJB		Amenity Greenspace	Area 4	Burringham and Gunness Ward	1.12

ID	SITE NAME	OPEN SPACE QUALITY (%)	PLAY SCORE (%)	PIECES OF PLAY EQUIPMENT	TODDLERS SCORE (%)	JUNIORS SCORE (%)	TEENAGERS SCORE (%)	PLAY AREA	MUGA	SKATE PARK	BMX TRACK	ARTIFICIAL GRASS PITCH (AGP)
200	Worlabby Woodland Walk Area	34.51	0.00	0	0.00	0.00	0.00	0	0	0	0	0
202	Wrawby Playing Field	51.64	22.22	5	10.53	11.86	0.00	1	0	0	0	0
203	Wrawby Road Cemetery	63.51	0.00	0	0.00	0.00	0.00	0	0	0	0	0
205	Appleby Playing Field	55.00	32.76	7	18.42	20.34	34.62	1	0	0	0	0
206	Broughton Allotments	38.00	0.00	0	0.00	0.00	0.00	0	0	0	0	0
208	Broughton Cemetery	69.06	0.00	0	0.00	0.00	0.00	0	0	0	0	0
210	Broughton Junior School	0.00	0.00	0	0.00	0.00	0.00	0	0	0	0	0
211	Broughton Playing Field	60.85	25.00	10	18.42	27.12	19.23	1	0	0	0	0
212	St Mary's Church, Roxby	49.63	0.00	0	0.00	0.00	0.00	0	0	0	0	0
213	Pocket Park, Windsor Road	30.45	0.00	0	0.00	0.00	0.00	0	0	0	0	0
214	Risby Road	39.60	0.00	0	0.00	0.00	0.00	0	0	0	0	0
215	Rowland Plantation - Broughton	26.89	0.00	0	0.00	0.00	0.00	0	0	0	0	0
216	Roxby Playing Field	47.84	21.98	9	13.16	18.64	13.46	1	0	0	0	0
217	St Mary's Church, Broughton	32.41	0.00	0	0.00	0.00	0.00	0	0	0	0	0
221	Wressle Play Area	25.77	11.67	4	7.89	5.08	0.00	1	0	0	0	0
222	Asterby Rd CPG	77.78	35.05	7	0.00	30.51	28.85	1	0	0	0	0
223	Asterby Road Former Allotment Site	20.00	0.00	0	0.00	0.00	0.00	0	0	0	0	0
224	Bridges Road Amenity	30.29	0.00	0	0.00	0.00	0.00	0	0	0	0	0
225	Woodlands Cemetery, Brumby Wood Lane	76.49	0.00	0	0.00	0.00	0.00	0	0	0	0	0
226	Enderby Rd CPG	60.92	27.59	7	18.42	35.59	19.23	1	1	0	0	0
227	Maltby Road Amenity	43.57	0.00	0	0.00	0.00	0.00	0	0	0	0	0
228	Manor Park	61.54	37.07	28	7.89	25.42	42.31	1	0	1	0	0
229	Melior (South)	0.00	0.00	0	0.00	0.00	0.00	0	0	0	0	0
231	Parkwood Primary School	0.00	0.00	0	0.00	0.00	0.00	0	0	0	0	0
232	Parkwood POS	60.68	10.00	2	7.89	6.78	0.00	1	1	0	0	0
233	Quibell Park	56.53	0.00	0	0.00	0.00	0.00	0	0	0	0	1
235	Riddings Playing Field	64.78	38.36	13	13.16	32.20	50.00	1	1	0	0	0
237	Saxby Road Amenity	42.00	0.00	0	0.00	0.00	0.00	0	0	0	0	0
238	Silica Park LNR	59.58	0.00	0	0.00	0.00	0.00	0	0	0	0	0
239	The Closes Amenity	34.29	8.45	2	0.00	3.39	0.00	1	0	0	0	0
240	Viaduct Plantation	24.88	0.00	0	0.00	0.00	0.00	0	0	0	0	0
241	Westcliff Allotments	44.00	0.00	0	0.00	0.00	0.00	0	0	0	0	0
242	Westcliff Primary School	0.00	0.00	0	0.00	0.00	0.00	0	0	0	0	0
243	Westcliff Precinct	35.77	7.75	2	0.00	3.39	0.00	1	0	0	0	0
244	Burringham Playing Field	49.71	17.22	5	15.79	8.47	0.00	1	0	0	0	0
245	Castleton Road Play Area	40.00	13.89	3	7.89	1.69	0.00	1	0	0	0	0
246	Scunthorpe Rugby Club Burringham Road Site	27.06	0.00	0	0.00	0.00	0.00	0	0	0	0	0
247	Gunness Recreation Ground	50.15	30.56	8	15.79	27.12	0.00	1	0	0	0	0
248	Lodge Moors Amenity Greenspace	58.98	0.00	0	0.00	0.00	0.00	0	1	0	0	0

ID	SITE NAME	SENIOR FOOTBALL	JUNIOR FOOTBALL	MINI SOCCER	RUGBY	CRICKET	PITCH WITH COMMUNITY USE	BOWLS	TENNIS	MAIN ENTRANCE SCORE (%)	SIDE ENTRANCE SCORE (%)	SIGNAGE SCORE (%)
200	Worlabby Woodland Walk Area	0	0	0	0	0		0	0	40	0	0
202	Wrawby Playing Field	1	0	0	0	0	Y	0	0	63	53	37
203	Wrawby Road Cemetery	0	0	0	0	0		0	0	63	0	60
205	Appleby Playing Field	1	0	0	0	1	Y	0	0	60	0	43
206	Broughton Allotments	0	0	0	0	0		0	0	57	60	23
208	Broughton Cemetery	0	0	0	0	0		0	0	73	0	34
210	Broughton Junior School	0	2	0	0	0	Y	0	0	0	0	0
211	Broughton Playing Field	2	1	0	0	1	Y	0	0	67	67	40
212	St Mary's Church, Roxby	0	0	0	0	0		0	0	57	47	34
213	Pocket Park, Windsor Road	0	0	0	0	0		0	0	43	53	0
214	Risby Road	0	0	0	0	0		0	0	37	40	26
215	Rowland Plantation - Broughton	0	0	0	0	0		0	0	17	0	0
216	Roxby Playing Field	0	0	0	0	0		0	0	30	0	23
217	St Mary's Church, Broughton	0	0	0	0	0		0	0	37	47	0
221	Wressle Play Area	0	0	0	0	0		0	0	37	0	0
222	Asterby Rd CPG	0	0	0	0	0		0	0	87	87	71
223	Asterby Road Former Allotment Site	0	0	0	0	0		0	0	0	0	0
224	Bridges Road Amenity	0	0	0	0	0		0	0	0	0	0
225	Woodlands Cemetery, Brumby Wood Lane	0	0	0	0	0		0	0	80	0	89
226	Enderby Rd CPG	0	0	0	0	0		0	0	73	73	57
227	Maltby Road Amenity	0	0	0	0	0		0	0	0	0	0
228	Manor Park	0	0	0	0	0		0	0	87	93	63
229	Melior (South)	2	1	2	0	0	Y	0	0	0	0	0
231	Parkwood Primary School	0	1	1	0	0	Y	0	0	0	0	0
232	Parkwood POS	0	0	0	0	0		0	0	0	0	54
233	Quibell Park	3	0	0	0	0	Y	0	0	77	0	57
235	Riddings Playing Field	0	0	0	0	0		1	0	87	80	77
237	Saxby Road Amenity	0	0	0	0	0		0	0	0	0	0
238	Silica Park LNR	0	0	0	0	0		0	0	77	73	60
239	The Closes Amenity	0	0	0	0	0		0	0	0	0	0
240	Viaduct Plantation	0	0	0	0	0		0	0	57	0	0
241	Westcliff Allotments	0	0	0	0	0		0	0	67	0	66
242	Westcliff Primary School	0	1	0	0	0	Y	0	0	0	0	0
243	Westcliff Precinct	0	0	0	0	0		0	0	53	33	0
244	Burringham Playing Field	1	0	0	0	0	Y	0	0	70	0	26
245	Castleton Road Play Area	0	0	0	0	0		0	0	57	53	0
246	Scunthorpe Rugby Club Burringham Road Site	0	0	0	2	0	Y	0	0	33	0	0
247	Gunness Recreation Ground	1	1	0	0	1	Y	0	0	77	73	0
248	Lodge Moors Amenity Greenspace	0	0	0	0	0		0	0	87	80	0

ID	SITE NAME	BOUNDARY, HEDGES, GATES & FENCES SCORE (%)	ROADS, PATHWAYS, CYCLEWAYS & ACCESSES SCORE (%)	FLOWER BED SCORE (%)	SHRUB BEDS SCORE (%)	YOUNG TREES SCORE (%)	MATURE TREES SCORE (%)	CLOSE MOWN GRASS AREAS SCORE (%)	NATURALISTIC GRASS AREAS SCORE (%)	BINS SCORE (%)
200	Worlabby Woodland Walk Area	60	40	0	30	25	27	45	80	0
202	Wrawby Playing Field	70	73	0	0	0	40	75	70	50
203	Wrawby Road Cemetery	80	77	75	60	0	53	75	80	55
205	Appleby Playing Field	70	57	0	0	0	40	70	80	75
206	Broughton Allotments	60	47	0	0	0	0	0	0	50
208	Broughton Cemetery	80	90	0	0	0	0	80	80	65
210	Broughton Junior School	0	0	0	0	0	0	0	0	0
211	Broughton Playing Field	80	80	0	45	0	0	75	80	70
212	St Mary's Church, Roxby	60	67	0	50	0	40	65	80	0
213	Pocket Park, Windsor Road	40	60	0	25	0	13	0	0	0
214	Risby Road	40	47	0	50	0	27	75	80	0
215	Rowland Plantation - Broughton	20	20	0	20	10	13	0	0	0
216	Roxby Playing Field	80	30	0	0	0	0	55	80	60
217	St Mary's Church, Broughton	40	0	0	45	25	33	65	80	0
221	Wressle Play Area	50	0	0	35	0	13	70	50	0
222	Asterby Rd CPG	100	67	0	0	0	0	80	0	75
223	Asterby Road Former Allotment Site	70	57	0	0	0	0	0	0	0
224	Bridges Road Amenity	0	43	0	0	0	47	65	60	0
225	Woodlands Cemetery, Brumby Wood Lane	100	93	85	80	80	93	90	0	85
226	Enderby Rd CPG	80	57	0	0	0	0	70	0	75
227	Maltby Road Amenity	70	0	0	0	0	0	80	0	70
228	Manor Park	80	87	0	0	0	53	75	0	80
229	Melior (South)	0	0	0	0	0	0	0	0	0
231	Parkwood Primary School	0	0	0	0	0	0	0	0	0
232	Parkwood POS	70	70	0	0	0	53	75	0	65
233	Quibell Park	90	77	0	25	0	53	80	0	55
235	Riddings Playing Field	80	57	85	0	0	0	90	0	90
237	Saxby Road Amenity	0	50	0	0	0	0	75	0	80
238	Silica Park LNR	70	23	0	0	0	53	0	40	75
239	The Closes Amenity	0	60	0	0	0	53	70	0	0
240	Viaduct Plantation	0	43	0	0	0	33	70	0	0
241	Westcliff Allotments	80	57	0	0	0	0	0	0	0
242	Westcliff Primary School	0	0	0	0	0	0	0	0	0
243	Westcliff Precinct	50	40	0	0	0	0	0	0	80
244	Burringham Playing Field	80	57	0	45	0	40	55	80	55
245	Castleton Road Play Area	60	0	0	45	25	40	65	70	55
246	Scunthorpe Rugby Club Burringham Road Site	50	33	0	0	0	27	45	50	40
247	Gunness Recreation Ground	80	0	0	0	0	47	70	80	65
248	Lodge Moors Amenity Greenspace	100	90	0	85	0	53	85	0	85

ID	SITE NAME	SEATING SCORE (%)	TOILETS SCORE (%)	PARKING SCORE (%)	LIGHTING SCORE (%)	INFORMATION BOARDS SCORE (%)	PLAY PROVISION SCORE (%)	CLEANLINESS SCORE (%)	CEMETERY SCORE (%)	TENNIS COURT SCORE (%)	BOWLING GREEN SCORE (%)	MUGA SCORE (%)	ALLOTMENT SCORE (%)
200	Worlabby Woodland Walk Area	28	0	0	0	0	0	95	0	0	0	0	0
202	Wrawby Playing Field	0	0	67	0	60	48	80	0	0	0	0	0
203	Wrawby Road Cemetery	0	0	0	0	70	0	95	75	0	0	0	0
205	Appleby Playing Field	68	0	0	0	80	64	95	0	0	0	0	0
206	Broughton Allotments	0	0	0	0	0	0	95	0	0	0	0	48
208	Broughton Cemetery	68	0	67	0	0	0	100	100	0	0	0	0
210	Broughton Junior School	0	0	0	0	0	0	0	0	0	0	0	0
211	Broughton Playing Field	72	0	63	60	80	54	80	0	0	0	0	0
212	St Mary's Church, Roxby	0	0	0	0	0	0	95	80	0	0	0	0
213	Pocket Park, Windsor Road	0	0	0	0	0	0	85	0	0	0	0	0
214	Risby Road	0	0	0	0	0	0	90	0	0	0	0	0
215	Rowland Plantation - Broughton	0	0	0	0	0	0	85	0	0	0	0	0
216	Roxby Playing Field	64	0	0	0	0	46	90	0	0	0	0	0
217	St Mary's Church, Broughton	0	0	0	0	0	0	95	65	0	0	0	0
221	Wressle Play Area	0	0	0	0	0	18	70	0	0	0	0	0
222	Asterby Rd CPG	60	0	0	80	0	94	75	0	0	0	0	0
223	Asterby Road Former Allotment Site	0	0	0	0	0	0	65	0	0	0	0	0
224	Bridges Road Amenity	0	0	0	0	0	0	70	0	0	0	0	0
225	Woodlands Cemetery, Brumby Wood Lane	64	11	87	0	100	0	90	90	0	0	0	0
226	Enderby Rd CPG	56	0	0	0	30	66	60	0	0	0	53	0
227	Maltby Road Amenity	0	0	0	80	0	0	80	0	0	0	0	0
228	Manor Park	0	0	77	0	60	76	60	0	0	0	0	0
229	Melior (South)	0	0	0	0	0	0	0	0	0	0	0	0
231	Parkwood Primary School	0	0	0	0	0	0	0	0	0	0	0	0
232	Parkwood POS	52	0	0	80	0	56	75	0	0	0	58	0
233	Quibell Park	0	40	63	60	80	0	25	0	0	0	0	0
235	Riddings Playing Field	68	0	0	70	0	90	70	0	0	69	75	0
237	Saxby Road Amenity	0	0	0	0	0	0	85	0	0	0	0	0
238	Silica Park LNR	60	0	63	0	0	0	65	0	0	0	0	0
239	The Closes Amenity	0	0	0	80	0	0	60	0	0	0	0	0
240	Viaduct Plantation	0	0	0	0	0	0	10	0	0	0	0	0
241	Westcliff Allotments	0	0	60	0	90	0	20	0	0	0	0	0
242	Westcliff Primary School	0	0	0	0	0	0	0	0	0	0	0	0
243	Westcliff Precinct	0	0	0	0	0	54	60	0	0	0	0	0
244	Burringham Playing Field	56	0	60	0	0	44	75	0	0	0	0	0
245	Castleton Road Play Area	0	0	0	0	0	0	70	0	0	0	0	0
246	Scunthorpe Rugby Club Burringham Road Site	0	0	27	0	0	0	50	0	0	0	0	0
247	Gunness Recreation Ground	64	0	70	80	0	42	90	0	0	0	0	0
248	Lodge Moors Amenity Greenspace	0	0	0	0	0	0	80	0	0	0	44	0

ID	SITE NAME	AUDIT BY	AUDIT NOTE	TYPOLOGY	SUB-AREA	WARD	AREA (Ha)
249	Kelsey Ave	LH		Amenity Greenspace	Area 4	Burringham and Gunness Ward	0.23
250	Kensington Road	LH		Amenity Greenspace	Area 4	Burringham and Gunness Ward	0.13
251	Warping Way	LH		Amenity Greenspace	Area 4	Burringham and Gunness Ward	0.22
252	Alkborough Cemetery	JL		Cemeteries and Churchyards	Area 5	Burton upon Stather and Winterton Ward	0.24
253	Alkborough Cricket Ground	JL		Outdoor Sports Facility	Area 5	Burton upon Stather and Winterton Ward	1.62
254	Alkborough Flats Management Project	JL		Natural & Semi Natural Greenspace	Area 5	Burton upon Stather and Winterton Ward	449.77
255	All Saints Church	JL		Cemeteries and Churchyards	Area 5	Burton upon Stather and Winterton Ward	0.98
256	Atkinsons Warren Common Land	JL		Natural & Semi Natural Greenspace	Area 5	Burton upon Stather and Winterton Ward	11.64
257	Barnston Way POS	JL		Amenity Greenspace	Area 5	Burton upon Stather and Winterton Ward	0.10
258	Blue Lagoon - Flixborough	JL		Natural & Semi Natural Greenspace	Area 5	Burton upon Stather and Winterton Ward	5.48
259	Burton Playing Field	JL		Parks & Gardens	Area 5	Burton upon Stather and Winterton Ward	2.95
260	Burton upon Stather Bowling Green	JL		Outdoor Sports Facility	Area 5	Burton upon Stather and Winterton Ward	0.26
261	Burton Upon Stather Cemetery	JL		Cemeteries and Churchyards	Area 5	Burton upon Stather and Winterton Ward	0.65
262	Winterton STP	DJB		Outdoor Sports Facility	Area 5	Burton upon Stather and Winterton Ward	0.80
263	Burton upon Stather Picnic area	JL		Natural & Semi Natural Greenspace	Area 5	Burton upon Stather and Winterton Ward	0.60
264	Burton upon Stather Village Green	JL		Amenity Greenspace	Area 5	Burton upon Stather and Winterton Ward	0.51
265	Flixborough Playground	JL		Provision for Children & Young People	Area 5	Burton upon Stather and Winterton Ward	0.31
266	Huteson Lane Recreation Ground	JL		Parks & Gardens	Area 5	Burton upon Stather and Winterton Ward	0.79
267	Cemex Sports Ground	JL		Outdoor Sports Facility	Area 5	Burton upon Stather and Winterton Ward	1.06
268	Julian's Bower	JL		Amenity Greenspace	Area 5	Burton upon Stather and Winterton Ward	0.16
269	Normanby Hall Park	JL		Parks & Gardens	Area 5	Burton upon Stather and Winterton Ward	71.39
270	Winteringham Football Field	DJB		Outdoor Sports Facility	Area 5	Burton upon Stather and Winterton Ward	0.89
271	Primrose Way POS	JL		Amenity Greenspace	Area 5	Burton upon Stather and Winterton Ward	0.15
273	Simon's Wood - Woodland Trust Area	JL		Natural & Semi Natural Greenspace	Area 5	Burton upon Stather and Winterton Ward	4.40
274	Thealby Playing Field	JL		Provision for Children & Young People	Area 5	Burton upon Stather and Winterton Ward	0.36
276	West Halton Cemetery	JL		Cemeteries and Churchyards	Area 5	Burton upon Stather and Winterton Ward	0.35
277	West Halton Village Green	JL		Amenity Greenspace	Area 5	Burton upon Stather and Winterton Ward	2.17
278	Willowmead Close CPG	JL		Provision for Children & Young People	Area 5	Burton upon Stather and Winterton Ward	0.04
281	Winteringham Playing Field	JL		Parks & Gardens	Area 5	Burton upon Stather and Winterton Ward	1.77
284	Winterton Allotments	JL		Allotments	Area 5	Burton upon Stather and Winterton Ward	0.51
285	Winterton Bowling Green	JL		Outdoor Sports Facility	Area 5	Burton upon Stather and Winterton Ward	0.46
286	Winterton Cemetery	JL		Cemeteries and Churchyards	Area 5	Burton upon Stather and Winterton Ward	1.57
289	Marmion Drive Play Area	JL		Provision for Children & Young People	Area 5	Burton upon Stather and Winterton Ward	0.25
290	Dale Park	JL		Outdoor Sports Facility	Area 5	Burton upon Stather and Winterton Ward	2.75
291	Winterton Rangers Football Pitch	JL		Outdoor Sports Facility	Area 5	Burton upon Stather and Winterton Ward	1.36
293	Winterton West Street Park	JL		Parks & Gardens	Area 5	Burton upon Stather and Winterton Ward	0.35
294	Crosby Primary School Field	No	School site - no audit	Outdoor Sports Facility	Area 4	Crosby and Park Ward	2.45
295	Atkinson's Warren	LH		Natural & Semi Natural Greenspace	Area 4	Crosby and Park Ward	42.87
296	Berkeley Park	LH		Parks & Gardens	Area 4	Crosby and Park Ward	0.73

ID	SITE NAME	OPEN SPACE QUALITY (%)	PLAY SCORE (%)	PIECES OF PLAY EQUIPMENT	TODDLERS SCORE (%)	JUNIORS SCORE (%)	TEENAGERS SCORE (%)	PLAY AREA	MUGA	SKATE PARK	BMX TRACK	ARTIFICIAL GRASS PITCH (AGP)
249	Kelsey Ave	42.50	0.00	0	0.00	0.00	0.00	0	0	0	0	0
250	Kensington Road	36.98	0.00	0	0.00	0.00	0.00	0	0	0	0	0
251	Warping Way	32.13	0.00	0	0.00	0.00	0.00	0	0	0	0	0
252	Alkborough Cemetery	58.30	0.00	0	0.00	0.00	0.00	0	0	0	0	0
253	Alkborough Cricket Ground	72.50	0.00	0	0.00	0.00	0.00	0	0	0	0	0
254	Alkborough Flats Management Project	67.93	0.00	0	0.00	0.00	0.00	0	0	0	0	0
255	All Saints Church	68.85	0.00	0	0.00	0.00	0.00	0	0	0	0	0
256	Atkinsons Warren Common Land	29.23	0.00	0	0.00	0.00	0.00	0	0	0	0	0
257	Barnston Way POS	34.67	0.00	0	0.00	0.00	0.00	0	0	0	0	0
258	Blue Lagoon - Flixborough	29.19	0.00	0	0.00	0.00	0.00	0	0	0	0	0
259	Burton Playing Field	55.63	36.21	15	21.05	35.59	26.92	1	0	0	0	0
260	Burton upon Stather Bowling Green	71.64	0.00	0	0.00	0.00	0.00	0	0	0	0	0
261	Burton Upon Stather Cemetery	40.35	0.00	0	0.00	0.00	0.00	0	0	0	0	0
262	Winterton STP	70.69	0.00	0	0.00	0.00	0.00	0	0	0	0	1
263	Burton upon Stather Picnic area	51.30	0.00	0	0.00	0.00	0.00	0	0	0	0	0
264	Burton upon Stather Village Green	60.00	0.00	0	0.00	0.00	0.00	0	0	0	0	0
265	Flixborough Playground	61.15	31.47	9	13.16	30.51	21.15	1	0	0	0	0
266	Huteson Lane Recreation Ground	54.03	30.00	5	21.05	20.34	0.00	1	0	0	0	0
267	Cemex Sports Ground	52.00	0.00	0	0.00	0.00	0.00	0	0	0	0	0
268	Julian's Bower	68.84	0.00	0	0.00	0.00	0.00	0	0	0	0	0
269	Normanby Hall Park	78.84	28.88	14	18.42	27.12	19.23	1	0	0	0	0
270	Winteringham Football Field	23.33	0.00	0	0.00	0.00	0.00	0	0	0	0	0
271	Primrose Way POS	36.36	0.00	0	0.00	0.00	0.00	0	0	0	0	0
273	Simon's Wood - Woodland Trust Area	51.15	0.00	0	0.00	0.00	0.00	0	0	0	0	0
274	Thealby Playing Field	70.36	33.62	9	26.32	30.51	32.69	1	0	0	0	0
276	West Halton Cemetery	59.64	0.00	0	0.00	0.00	0.00	0	0	0	0	0
277	West Halton Village Green	71.54	31.40	5	21.05	0.00	0.00	1	0	0	0	0
278	Willowmead Close CPG	61.22	16.53	3	13.16	0.00	0.00	1	0	0	0	0
281	Winteringham Playing Field	60.32	33.19	7	26.32	35.59	25.00	1	1	0	0	0
284	Winterton Allotments	41.57	0.00	0	0.00	0.00	0.00	0	0	0	0	0
285	Winterton Bowling Green	64.06	0.00	0	0.00	0.00	0.00	0	0	0	0	0
286	Winterton Cemetery	74.34	0.00	0	0.00	0.00	0.00	0	0	0	0	0
289	Marmion Drive Play Area	60.00	15.00	3	7.89	8.47	0.00	1	1	0	0	0
290	Dale Park	52.08	0.00	0	0.00	0.00	0.00	0	0	0	0	0
291	Winterton Rangers Football Pitch	87.60	0.00	0	0.00	0.00	0.00	0	0	0	0	0
293	Winterton West Street Park	60.30	31.90	9	34.21	28.81	3.85	1	0	1	0	0
294	Crosby Primary School Field	0.00	0.00	0	0.00	0.00	0.00	0	0	0	0	0
295	Atkinson's Warren	39.29	0.00	0	0.00	0.00	0.00	0	0	0	0	0
296	Berkeley Park	52.05	38.14	6	0.00	27.12	32.69	1	1	1	0	0

ID	SITE NAME	SENIOR FOOTBALL	JUNIOR FOOTBALL	MINI SOCCER	RUGBY	CRICKET	PITCH WITH COMMUNITY USE	BOWLS	TENNIS	MAIN ENTRANCE SCORE (%)	SIDE ENTRANCE SCORE (%)	SIGNAGE SCORE (%)
249	Kelsey Ave	0	0	0	0	0		0	0	67	0	0
250	Kensington Road	0	0	0	0	0		0	0	57	40	14
251	Warping Way	0	0	0	0	0		0	0	57	47	0
252	Alkborough Cemetery	0	0	0	0	0		0	0	73	0	0
253	Alkborough Cricket Ground	0	0	0	0	1	Y	0	0	67	0	54
254	Alkborough Flats Management Project	0	0	0	0	0		0	0	70	80	91
255	All Saints Church	0	0	0	0	0		0	0	77	80	74
256	Atkinsons Warren Common Land	0	0	0	0	0		0	0	0	0	0
257	Barnston Way POS	0	0	0	0	0		0	0	0	0	0
258	Blue Lagoon - Flixborough	0	0	0	0	0		0	0	0	0	0
259	Burton Playing Field	1	1	1	0	0	Y	0	0	83	0	54
260	Burton upon Stather Bowling Green	0	0	0	0	0		1	0	77	0	54
261	Burton Upon Stather Cemetery	0	0	0	0	0		0	0	80	0	0
262	Winterton STP	0	0	0	0	0	Y	0	0	70	93	80
263	Burton upon Stather Picnic area	0	0	0	0	0		0	0	70	80	23
264	Burton upon Stather Village Green	0	0	0	0	0		0	0	77	73	0
265	Flixborough Playground	0	0	0	0	0		0	0	80	80	23
266	Huteson Lane Recreation Ground	0	0	0	0	0		0	0	60	80	51
267	Cemex Sports Ground	1	0	0	0	0	Y	0	0	50	0	34
268	Julian's Bower	0	0	0	0	0		0	0	67	80	74
269	Normanby Hall Park	0	5	1	0	2	Y	0	0	90	87	94
270	Winteringham Football Field	1	0	0	0	0	Y	0	0	23	0	0
271	Primrose Way POS	0	0	0	0	0		0	0	0	0	0
273	Simon's Wood - Woodland Trust Area	0	0	0	0	0		0	0	80	0	54
274	Thealby Playing Field	0	0	0	0	0		0	0	80	0	69
276	West Halton Cemetery	0	0	0	0	0		0	0	70	73	40
277	West Halton Village Green	1	0	0	0	0	Y	0	0	83	80	57
278	Willowmead Close CPG	0	0	0	0	0		0	0	80	0	0
281	Winteringham Playing Field	2	0	0	0	0	Y	0	0	80	0	54
284	Winterton Allotments	0	0	0	0	0		0	0	80	0	0
285	Winterton Bowling Green	0	0	0	0	0		1	0	73	0	34
286	Winterton Cemetery	0	0	0	0	0		0	0	77	0	80
289	Marmion Drive Play Area	0	0	0	0	0		0	0	70	0	51
290	Dale Park	2	1	2	0	0	Y	0	0	60	0	51
291	Winterton Rangers Football Pitch	1	0	0	0	0	Y	0	0	83	0	80
293	Winterton West Street Park	0	0	0	0	0		0	0	90	80	74
294	Crosby Primary School Field	0	1	0	0	0	Y	0	0	0	0	0
295	Atkinson's Warren	0	0	0	0	0		0	0	53	40	26
296	Berkeley Park	0	0	0	0	0		0	0	63	73	37

ID	SITE NAME	BOUNDARY, HEDGES, GATES & FENCES SCORE (%)	ROADS, PATHWAYS, CYCLEWAYS & ACCESSES SCORE (%)	FLOWER BED SCORE (%)	SHRUB BEDS SCORE (%)	YOUNG TREES SCORE (%)	MATURE TREES SCORE (%)	CLOSE MOWN GRASS AREAS SCORE (%)	NATURALISTIC GRASS AREAS SCORE (%)	BINS SCORE (%)
249	Kelsey Ave	70	0	0	0	25	40	50	50	0
250	Kensington Road	40	57	0	60	0	0	50	50	0
251	Warping Way	50	70	0	0	25	40	60	50	0
252	Alkborough Cemetery	80	60	0	0	0	53	80	0	75
253	Alkborough Cricket Ground	90	80	0	0	0	0	100	0	85
254	Alkborough Flats Management Project	80	83	0	0	60	53	80	80	0
255	All Saints Church	80	63	0	0	0	53	80	0	75
256	Atkinsons Warren Common Land	80	57	0	0	0	53	0	80	0
257	Barnston Way POS	0	73	0	0	0	0	65	0	0
258	Blue Lagoon - Flixborough	80	70	0	0	0	0	0	0	0
259	Burton Playing Field	80	0	0	0	0	0	55	0	70
260	Burton upon Stather Bowling Green	80	83	0	0	0	0	90	0	80
261	Burton Upon Stather Cemetery	80	53	0	0	60	0	50	0	0
262	Winterton STP	100	100	0	0	0	0	0	0	90
263	Burton upon Stather Picnic area	0	57	0	0	0	53	0	0	60
264	Burton upon Stather Village Green	70	73	0	0	0	53	70	0	70
265	Flixborough Playground	80	67	0	0	0	0	80	0	70
266	Huteson Lane Recreation Ground	80	60	0	0	0	53	80	0	65
267	Cemex Sports Ground	80	60	0	0	0	53	75	80	0
268	Julian's Bower	80	50	0	0	0	0	80	0	65
269	Normanby Hall Park	80	80	85	80	65	53	80	80	80
270	Winteringham Football Field	80	20	0	0	0	0	100	0	0
271	Primrose Way POS	80	0	0	0	55	53	80	0	0
273	Simon's Wood - Woodland Trust Area	80	50	0	0	0	53	75	0	65
274	Thealby Playing Field	80	80	0	0	20	53	80	0	65
276	West Halton Cemetery	80	63	85	0	0	53	80	0	70
277	West Halton Village Green	80	53	0	0	0	0	80	0	80
278	Willowmead Close CPG	80	67	0	0	0	0	80	0	75
281	Winteringham Playing Field	0	80	0	0	0	0	75	0	55
284	Winterton Allotments	70	53	0	0	0	0	80	0	70
285	Winterton Bowling Green	80	87	95	0	0	0	95	0	0
286	Winterton Cemetery	80	83	80	0	0	53	80	0	70
289	Marmion Drive Play Area	80	0	0	0	0	0	70	0	75
290	Dale Park	60	70	0	0	0	0	80	0	70
291	Winterton Rangers Football Pitch	100	100	0	0	0	0	100	0	90
293	Winterton West Street Park	80	63	0	0	0	0	80	0	75
294	Crosby Primary School Field	0	0	0	0	0	0	0	0	0
295	Atkinson's Warren	40	43	0	20	15	20	0	40	55
296	Berkeley Park	80	80	0	0	0	40	75	70	70

ID	SITE NAME	SEATING SCORE (%)	TOILETS SCORE (%)	PARKING SCORE (%)	LIGHTING SCORE (%)	INFORMATION BOARDS SCORE (%)	PLAY PROVISION SCORE (%)	CLEANLINESS SCORE (%)	CEMETERY SCORE (%)	TENNIS COURT SCORE (%)	BOWLING GREEN SCORE (%)	MUGA SCORE (%)	ALLOTMENT SCORE (%)
249	Kelsey Ave	0	0	0	0	0	0	75	0	0	0	0	0
250	Kensington Road	0	0	43	0	0	0	45	0	0	0	0	0
251	Warping Way	0	0	0	0	0	16	60	0	0	0	0	0
252	Alkborough Cemetery	60	0	0	0	0	0	95	80	0	0	0	0
253	Alkborough Cricket Ground	80	0	83	0	0	0	100	0	0	0	0	0
254	Alkborough Flats Management Project	44	0	60	0	80	0	90	0	0	0	0	0
255	All Saints Church	52	0	0	0	80	0	80	75	0	0	0	0
256	Atkinsons Warren Common Land	0	0	0	0	0	0	80	0	0	0	0	0
257	Barnston Way POS	0	0	0	0	0	0	85	0	0	0	0	0
258	Blue Lagoon - Flixborough	36	0	0	0	0	0	80	0	0	0	0	0
259	Burton Playing Field	64	0	90	0	80	70	75	0	0	0	0	0
260	Burton upon Stather Bowling Green	76	69	90	0	0	0	90	0	0	67	0	0
261	Burton Upon Stather Cemetery	0	0	90	0	0	0	75	15	0	0	0	0
262	Winterton Synthetic Terf Pitch	0	86	93	80	0	0	90	0	0	0	0	0
263	Burton upon Stather Picnic area	44	0	47	0	0	0	75	0	0	0	0	0
264	Burton upon Stather Village Green	64	0	0	80	0	0	75	0	0	0	0	0
265	Flixborough Playground	64	0	0	0	0	48	85	0	0	0	0	0
266	Huteson Lane Recreation Ground	60	0	0	0	0	78	80	0	0	0	0	0
267	Cemex Sports Ground	28	40	67	50	80	0	90	0	0	0	0	0
268	Julian's Bower	48	0	0	0	80	0	90	0	0	0	0	0
269	Normanby Hall Park	64	89	87	0	90	82	85	0	0	0	0	0
270	Winteringham Football Field	0	0	0	0	0	0	75	0	0	0	0	0
271	Primrose Way POS	0	0	0	0	0	0	85	0	0	0	0	0
273	Simon's Wood - Woodland Trust Area	48	0	0	0	0	10	70	0	0	0	0	0
274	Thealby Playing Field	64	0	0	0	0	90	75	0	0	0	0	0
276	West Halton Cemetery	0	0	0	0	80	0	85	70	0	0	0	0
277	West Halton Village Green	60	0	0	0	0	82	85	0	0	0	0	0
278	Willowmead Close CPG	60	0	0	0	0	72	80	0	0	0	0	0
281	Winteringham Playing Field	56	0	80	0	0	80	80	0	0	0	76	0
284	Winterton Allotments	0	0	0	0	0	0	85	0	0	0	0	48
285	Winterton Bowling Green	56	89	70	0	0	0	95	0	0	67	0	0
286	Winterton Cemetery	60	0	0	0	80	0	90	90	0	0	0	0
289	Marmion Drive Play Area	56	0	0	0	0	40	75	0	0	0	67	0
290	Dale Park	0	0	57	0	0	0	75	0	0	0	0	0
291	Winterton Rangers Football Pitch	92	0	90	100	100	0	90	0	0	0	0	0
293	Winterton West Street Park	64	0	0	80	0	88	55	0	0	0	0	0
294	Crosby Primary School Field	0	0	0	0	0	0	0	0	0	0	0	0
295	Atkinson's Warren	52	0	47	0	0	0	50	0	0	0	0	0
296	Berkeley Park	76	0	0	0	0	50	75	0	0	0	49	0

ID	SITE NAME	AUDIT BY	AUDIT NOTE	TYPOLGY	SUB-AREA	WARD	AREA (Ha)
297	OSI Food Solutions	DJB		Natural and Semi-Natural Greenspace	Area 4	Crosby and Park Ward	1.65
298	Buckingham Avenue Allotments	LH		Allotments	Area 4	Crosby and Park Ward	2.74
299	Buckingham Avenue Allotments Extension	LH		Natural & Semi Natural Greenspace	Area 4	Crosby and Park Ward	1.88
300	Collinson Avenue Field	LH		Amenity Greenspace	Area 4	Crosby and Park Ward	5.15
301	Crosby Bowling Green	LH		Outdoor Sports Facility	Area 4	Crosby and Park Ward	0.29
302	Crosby Cemetery	LH		Cemeteries and Churchyards	Area 4	Crosby and Park Ward	1.42
303	Dale St CPG	LH		Provision for Children & Young People	Area 4	Crosby and Park Ward	0.06
304	Foxhills Technology College (FTC)	No	School site - no audit	Outdoor Sports Facility	Area 4	Crosby and Park Ward	5.03
305	Foxhills Sports Ground	LH		Outdoor Sports Facility	Area 4	Crosby and Park Ward	12.38
307	Gloucester Court CPG	LH		Provision for Children & Young People	Area 4	Crosby and Park Ward	0.05
308	Grosvenor St CPG	LH		Provision for Children & Young People	Area 4	Crosby and Park Ward	0.07
309	Hempdykes	LH		Natural & Semi Natural Greenspace	Area 4	Crosby and Park Ward	7.57
310	Henderson Avenue Primary School Playing Field	No	School site - no audit	Outdoor Sports Facility	Area 4	Crosby and Park Ward	0.94
311	St Lawrence Academy	No	School site - no audit	Outdoor Sports Facility	Area 4	Town Ward	5.42
312	Long Road Amenity	LH		Amenity Greenspace	Area 4	Crosby and Park Ward	1.07
313	Phoenix Parkway LNR	LH		Natural & Semi Natural Greenspace	Area 4	Crosby and Park Ward	35.08
314	Shelfield Park (Green Flag Site)	LH		Parks & Gardens	Area 4	Crosby and Park Ward	4.22
315	All Saints Churchyard	DJB		Cemeteries and Churchyards	Area 7	Ferry Ward	0.62
316	Barrow Blow Wells	DJB		Natural & Semi Natural Greenspace	Area 7	Ferry Ward	3.34
317	Barrow Playing Field	DJB		Parks & Gardens	Area 7	Ferry Ward	2.51
318	Chase Hill Woods	DJB		Natural & Semi Natural Greenspace	Area 7	Ferry Ward	10.67
319	Crook Mill Lane Cemetery	DJB		Cemeteries and Churchyards	Area 7	Ferry Ward	0.12
320	East Halton Millenium Green	DJB		Amenity Greenspace	Area 7	Ferry Ward	0.18
321	East Halton Playing Field	DJB		Parks & Gardens	Area 7	Ferry Ward	0.91
322	East Halton Churchyard	DJB		Cemeteries and Churchyards	Area 7	Ferry Ward	0.52
323	Goxhill Allotments	DJB		Allotments	Area 7	Ferry Ward	0.82
324	Goxhill Memorial Hall	DJB		Outdoor Sports Facility	Area 7	Ferry Ward	0.61
325	Goxhill Millennium Green	DJB		Amenity Greenspace	Area 7	Ferry Ward	1.08
326	Goxhill Recreation Ground	DJB		Parks & Gardens	Area 7	Ferry Ward	2.48
327	Chapel Street POS	DJB		Amenity Greenspace	Area 7	Ferry Ward	0.13
329	Holy Trinity Churchyard	DJB		Cemeteries and Churchyards	Area 7	Ferry Ward	0.46
330	Horsegatefield Road Cemetery	DJB		Cemeteries and Churchyards	Area 7	Ferry Ward	0.77
332	Kirmington Bowling Green	DJB		Outdoor Sports Facility	Area 7	Ferry Ward	1.03
333	Kirmington Playing Field	DJB		Parks & Gardens	Area 7	Ferry Ward	1.19
334	South Killingholme Play Area	DJB		Provision for Children & Young People	Area 7	Ferry Ward	0.08
335	Mayflower Woods	DJB		Natural & Semi Natural Greenspace	Area 7	Ferry Ward	19.78
336	Midby Park	DJB		Parks & Gardens	Area 7	Ferry Ward	0.58
337	Millfield Way POS	DJB		Amenity Greenspace	Area 7	Ferry Ward	0.23

ID	SITE NAME	OPEN SPACE QUALITY (%)	PLAY SCORE (%)	PIECES OF PLAY EQUIPMENT	TODDLERS SCORE (%)	JUNIORS SCORE (%)	TEENAGERS SCORE (%)	PLAY AREA	MUGA	SKATE PARK	BMX TRACK	ARTIFICIAL GRASS PITCH (AGP)
297	OSI Food Solutions	56.86	0.00	0	0.00	0.00	0.00	0	0	0	0	0
298	Buckingham Avenue Allotments	50.18	0.00	0	0.00	0.00	0.00	0	0	0	0	0
299	Buckingham Avenue Allotments Extension	26.38	0.00	0	0.00	0.00	0.00	0	0	0	0	0
300	Collinson Avenue Field	50.00	0.00	0	0.00	0.00	0.00	0	0	0	0	0
301	Crosby Bowling Green	60.65	0.00	0	0.00	0.00	0.00	0	0	0	0	0
302	Crosby Cemetery	55.38	0.00	0	0.00	0.00	0.00	0	0	0	0	0
303	Dale St CPG	52.24	27.22	8	13.16	20.34	0.00	1	0	0	0	0
304	Foxhills Technology College (FTC)	0.00	0.00	0	0.00	0.00	0.00	0	0	0	0	0
305	Foxhills Sports Ground	38.24	0.00	0	0.00	0.00	0.00	0	0	0	0	0
307	Gloucester Court CPG	73.10	26.11	5	10.53	8.47	0.00	1	0	0	0	0
308	Grosvenor St CPG	61.13	22.84	5	15.79	11.86	23.08	1	0	0	0	0
309	Hempdykes	58.89	0.00	0	0.00	0.00	0.00	0	0	0	0	0
310	Henderson Avenue Primary School Playing Field	0.00	0.00	0	0.00	0.00	0.00	0	0	0	0	0
311	St Lawrence Academy	0.00	0.00	0	0.00	0.00	0.00	0	0	0	0	1
312	Long Road Amenity	57.08	0.00	0	0.00	0.00	0.00	0	0	0	0	0
313	Phoenix Parkway LNR	29.26	0.00	0	0.00	0.00	0.00	0	0	0	0	0
314	Shelfield Park (Green Flag Site)	66.74	38.36	8	18.42	15.25	57.69	1	1	1	1	0
315	All Saints Churchyard	68.62	0.00	0	0.00	0.00	0.00	0	0	0	0	0
316	Barrow Blow Wells	34.36	0.00	0	0.00	0.00	0.00	0	0	0	0	0
317	Barrow Playing Field	63.28	52.22	10	31.58	47.46	0.00	1	0	0	1	0
318	Chase Hill Woods	31.50	0.00	0	0.00	0.00	0.00	0	0	0	0	0
319	Crook Mill Lane Cemetery	67.23	0.00	0	0.00	0.00	0.00	0	0	0	0	0
320	East Halton Millenium Green	33.94	0.00	0	0.00	0.00	0.00	0	0	0	0	0
321	East Halton Playing Field	29.25	20.26	3	5.26	15.25	30.77	1	0	0	0	0
322	East Halton Churchyard	37.50	0.00	0	0.00	0.00	0.00	0	0	0	0	0
323	Goxhill Allotments	44.80	0.00	0	0.00	0.00	0.00	0	0	0	0	0
324	Goxhill Memorial Hall	67.85	0.00	0	0.00	0.00	0.00	0	0	0	0	0
325	Goxhill Millennium Green	61.30	0.00	0	0.00	0.00	0.00	0	0	0	0	0
326	Goxhill Recreation Ground	57.75	59.48	16	34.21	67.80	63.46	1	0	0	0	0
327	Chapel Street POS	56.67	0.00	0	0.00	0.00	0.00	0	0	0	0	0
329	Holy Trinity Churchyard	56.40	0.00	0	0.00	0.00	0.00	0	0	0	0	0
330	Horsegatefield Road Cemetery	85.31	0.00	0	0.00	0.00	0.00	0	0	0	0	0
332	Kirmington Bowling Green	68.31	0.00	0	0.00	0.00	0.00	0	0	0	0	0
333	Kirmington Playing Field	34.33	15.00	2	2.63	8.47	0.00	1	0	0	0	0
334	South Killingholme Play Area	39.29	22.22	4	13.16	20.34	0.00	1	0	0	0	0
335	Mayflower Woods	45.20	0.00	0	0.00	0.00	0.00	0	0	0	0	0
336	Midby Park	43.93	0.00	0	0.00	0.00	0.00	0	0	0	0	0
337	Millfield Way POS	55.71	0.00	0	0.00	0.00	0.00	0	0	0	0	0

ID	SITE NAME	SENIOR FOOTBALL	JUNIOR FOOTBALL	MINI SOCCER	RUGBY	CRICKET	PITCH WITH COMMUNITY USE	BOWLS	TENNIS	MAIN ENTRANCE SCORE (%)	SIDE ENTRANCE SCORE (%)	SIGNAGE SCORE (%)
297	OSI Food Solutions	1	0	0	0	0	Y	0	0	83	0	0
298	Buckingham Avenue Allotments	0	0	0	0	0		0	0	60	53	54
299	Buckingham Avenue Allotments Extension	0	0	0	0	0		0	0	27	0	17
300	Collinson Avenue Field	0	0	0	0	0		0	0	67	53	0
301	Crosby Bowling Green	0	0	0	0	0		1	0	67	0	0
302	Crosby Cemetery	0	0	0	0	0		0	0	63	40	54
303	Dale St CPG	0	0	0	0	0		0	0	53	0	0
304	Foxhills Technology College (FTC)	2	0	0	1	0	Y	0	0	0	0	0
305	Foxhills Sports Ground	0	0	0	0	0		3	0	47	40	26
307	Gloucester Court CPG	0	0	0	0	0		0	0	97	93	0
308	Grosvenor St CPG	0	0	0	0	0		0	0	63	0	29
309	Hempdykes	0	0	0	0	0		0	0	73	73	34
310	Henderson Avenue Primary School Playing Field	0	1	0	0	0	Y	0	0	0	0	0
311	St Lawrence Academy	2	1	0	0	0	Y	0	0	0	0	0
312	Long Road Amenity	0	0	0	0	0		0	0	73	67	0
313	Phoenix Parkway LNR	0	0	0	0	0		0	0	43	27	0
314	Shelfield Park (Green Flag Site)	0	0	0	0	0		0	0	77	73	54
315	All Saints Churchyard	0	0	0	0	0		0	0	83	100	77
316	Barrow Blow Wells	0	0	0	0	0		0	0	33	0	63
317	Barrow Playing Field	1	0	0	1	0	Y	0	0	83	80	34
318	Chase Hill Woods	0	0	0	0	0		0	0	53	40	0
319	Crook Mill Lane Cemetery	0	0	0	0	0		0	0	87	0	0
320	East Halton Millenium Green	0	0	0	0	0		0	0	0	0	0
321	East Halton Playing Field	1	1	0	0	0	Y	0	0	37	60	26
322	East Halton Churchyard	0	0	0	0	0		0	0	57	60	0
323	Goxhill Allotments	0	0	0	0	0		0	0	73	80	0
324	Goxhill Memorial Hall	0	0	0	0	0		1	1	73	80	31
325	Goxhill Millennium Green	0	0	0	0	0		0	0	80	67	51
326	Goxhill Recreation Ground	1	1	0	0	0	Y	0	0	83	80	0
327	Chapel Street POS	0	0	0	0	0		0	0	87	73	0
329	Holy Trinity Churchyard	0	0	0	0	0		0	0	83	100	0
330	Horsegatefield Road Cemetery	0	0	0	0	0		0	0	100	0	77
332	Kirmington Bowling Green	0	0	0	0	0		2	0	70	0	40
333	Kirmington Playing Field	1	0	0	0	1	Y	0	0	67	60	0
334	South Killingholme Play Area	0	0	0	0	0		0	0	63	0	0
335	Mayflower Woods	0	0	0	0	0		0	0	63	53	63
336	Midby Park	0	0	0	0	0		0	0	73	40	0
337	Millfield Way POS	0	0	0	0	0		0	0	0	0	0

ID	SITE NAME	BOUNDARY, HEDGES, GATES & FENCES SCORE (%)	ROADS, PATHWAYS, CYCLEWAYS & ACCESSES SCORE (%)	FLOWER BED SCORE (%)	SHRUB BEDS SCORE (%)	YOUNG TREES SCORE (%)	MATURE TREES SCORE (%)	CLOSE MOWN GRASS AREAS SCORE (%)	NATURALISTIC GRASS AREAS SCORE (%)	BINS SCORE (%)
297	OSI Food Solutions	100	77	0	0	0	60	100	0	0
298	Buckingham Avenue Allotments	60	80	0	0	0	27	0	0	60
299	Buckingham Avenue Allotments Extension	0	0	0	25	0	27	50	90	0
300	Collinson Avenue Field	60	0	0	50	30	40	80	70	60
301	Crosby Bowling Green	80	70	0	70	0	0	100	100	70
302	Crosby Cemetery	80	60	0	0	0	27	65	80	55
303	Dale St CPG	90	80	0	0	0	0	0	0	75
304	Foxhills Technology College (FTC)	0	0	0	0	0	0	0	0	0
305	Foxhills Sports Ground	40	60	0	20	0	27	80	50	55
307	Gloucester Court CPG	100	90	0	0	55	0	80	100	90
308	Grosvenor St CPG	80	70	0	0	0	0	55	80	75
309	Hempdykes	80	67	0	45	25	40	80	80	70
310	Henderson Avenue Primary School Playing Field	0	0	0	0	0	0	0	0	0
311	St Lawrence Academy	0	0	0	0	0	0	0	0	0
312	Long Road Amenity	80	87	0	0	0	53	80	80	75
313	Phoenix Parkway LNR	40	27	0	20	15	20	55	40	35
314	Shelfield Park (Green Flag Site)	80	80	80	75	0	53	80	80	75
315	All Saints Churchyard	90	90	0	0	0	40	90	0	0
316	Barrow Blow Wells	30	23	0	0	0	27	0	40	0
317	Barrow Playing Field	80	73	0	0	0	67	95	0	70
318	Chase Hill Woods	80	37	0	0	0	27	0	0	0
319	Crook Mill Lane Cemetery	100	77	0	0	0	40	85	0	90
320	East Halton Millenium Green	0	43	0	0	0	40	70	0	0
321	East Halton Playing Field	70	40	0	0	0	33	45	50	0
322	East Halton Churchyard	60	50	0	0	0	40	50	0	0
323	Goxhill Allotments	100	73	0	0	0	0	70	0	0
324	Goxhill Memorial Hall	80	87	0	0	0	0	90	0	0
325	Goxhill Millennium Green	60	43	0	0	0	27	60	60	75
326	Goxhill Recreation Ground	70	77	0	0	55	67	80	70	70
327	Chapel Street POS	100	80	0	0	50	60	75	0	75
329	Holy Trinity Churchyard	100	83	0	0	0	67	95	0	0
330	Horsegatefield Road Cemetery	90	83	0	0	0	67	90	0	85
332	Kirmington Bowling Green	90	73	0	0	0	0	80	0	80
333	Kirmington Playing Field	90	47	0	0	0	53	75	0	70
334	South Killingholme Play Area	90	70	0	55	0	47	60	0	0
335	Mayflower Woods	80	27	0	0	45	40	40	70	0
336	Midby Park	60	60	0	0	0	27	65	60	60
337	Millfield Way POS	90	0	0	0	65	53	80	0	70

ID	SITE NAME	SEATING SCORE (%)	TOILETS SCORE (%)	PARKING SCORE (%)	LIGHTING SCORE (%)	INFORMATION BOARDS SCORE (%)	PLAY PROVISION SCORE (%)	CLEANLINESS SCORE (%)	CEMETERY SCORE (%)	TENNIS COURT SCORE (%)	BOWLING GREEN SCORE (%)	MUGA SCORE (%)	ALLOTMENT SCORE (%)
297	OSI Food Solutions	0	0	100	80	0	0	100	0	0	0	0	0
298	Buckingham Avenue Allotments	0	0	0	0	80	0	100	0	0	0	0	76
299	Buckingham Avenue Allotments Extension	0	0	0	0	0	0	100	0	0	0	0	0
300	Collinson Avenue Field	56	0	0	0	0	0	75	0	0	0	0	0
301	Crosby Bowling Green	72	0	63	0	0	0	100	0	0	53	0	0
302	Crosby Cemetery	0	0	0	0	60	0	95	65	0	0	0	0
303	Dale St CPG	76	0	0	0	0	58	80	0	0	0	0	0
304	Foxhills Technology College (FTC)	0	0	0	0	0	0	0	0	0	0	0	0
305	Foxhills Sports Ground	0	0	47	0	0	0	50	0	0	33	0	0
307	Gloucester Court CPG	92	0	0	0	0	70	95	0	0	0	0	0
308	Grosvenor St CPG	80	0	0	0	80	52	80	0	0	0	0	0
309	Hempdykes	60	0	0	0	0	0	65	0	0	0	0	0
310	Henderson Avenue Primary School Playing Field	0	0	0	0	0	0	0	0	0	0	0	0
311	St Lawrence Academy	0	0	0	0	0	0	0	0	0	0	0	0
312	Long Road Amenity	0	0	0	60	0	0	90	0	0	0	0	0
313	Phoenix Parkway LNR	28	0	0	0	0	0	55	0	0	0	0	0
314	Shelfield Park (Green Flag Site)	72	0	50	0	80	80	80	0	0	0	49	0
315	All Saints Churchyard	0	0	87	0	100	0	100	80	0	0	0	0
316	Barrow Blow Wells	0	0	0	0	0	0	85	0	0	0	0	0
317	Barrow Playing Field	72	0	70	0	0	72	75	0	0	0	0	0
318	Chase Hill Woods	0	0	0	0	0	0	90	0	0	0	0	0
319	Crook Mill Lane Cemetery	80	0	0	0	0	0	100	90	0	0	0	0
320	East Halton Millenium Green	44	0	0	0	0	0	60	0	0	0	0	0
321	East Halton Playing Field	16	0	0	0	0	34	50	0	0	0	0	0
322	East Halton Churchyard	0	0	47	0	0	0	80	60	0	0	0	0
323	Goxhill Allotments	0	0	0	0	0	0	95	0	0	0	0	52
324	Goxhill Memorial Hall	68	77	77	0	0	0	100	0	68	96	0	0
325	Goxhill Millennium Green	60	0	0	0	0	0	90	0	0	0	0	0
326	Goxhill Recreation Ground	80	0	0	0	0	90	75	0	0	0	0	0
327	Chapel Street POS	0	0	0	0	0	0	80	0	0	0	0	0
329	Holy Trinity Churchyard	0	0	0	0	0	0	90	95	0	0	0	0
330	Horsegatefield Road Cemetery	92	0	0	0	100	0	100	100	0	0	0	0
332	Kirmington Bowling Green	76	71	80	0	0	0	90	0	0	84	0	0
333	Kirmington Playing Field	0	0	0	0	0	24	70	0	0	0	0	0
334	South Killingholme Play Area	0	0	0	0	0	38	60	0	0	0	0	0
335	Mayflower Woods	0	0	0	0	0	0	90	0	0	0	0	0
336	Midby Park	80	0	0	0	0	0	80	0	0	0	0	0
337	Millfield Way POS	0	0	0	0	0	0	90	0	0	0	0	0

ID	SITE NAME	AUDIT BY	AUDIT NOTE	TPOLOGY	SUB-AREA	WARD	AREA (Ha)
339	New Holland Millennium Walk	DJB		Natural & Semi Natural Greenspace	Area 7	Ferry Ward	2.33
341	New Holland Playing Field	DJB		Parks & Gardens	Area 7	Ferry Ward	4.97
343	North Killingholme Pits	DJB		Natural & Semi Natural Greenspace	Area 7	Ferry Ward	22.84
344	North Killingholme Playing Field	DJB		Parks & Gardens	Area 7	Ferry Ward	0.89
345	Palmer Lane	DJB		Amenity Greenspace	Area 7	Ferry Ward	0.21
346	Pocket Park	DJB		Parks & Gardens	Area 7	Ferry Ward	1.50
347	Pond Amenity Area	DJB		Amenity Greenspace	Area 7	Ferry Ward	0.15
348	South Killingholme Recreation Ground	DJB		Parks & Gardens	Area 7	Ferry Ward	3.39
349	St Denys's Church	DJB		Cemeteries and Churchyards	Area 7	Ferry Ward	0.62
354	Barrow Bowls & Tennis Club	DJB		Outdoor Sports Facility	Area 7	Ferry Ward	0.54
357	Thornton Curtis Playing Field	DJB		Amenity Greenspace	Area 7	Ferry Ward	0.12
358	Ulceby Playing Field	DJB		Parks & Gardens	Area 7	Ferry Ward	2.27
359	Dudley Road/Grange Lane North Open Space	DJB		Amenity Greenspace	Area 4	Frodingham Ward	6.34
360	Rowland Road Tata Land	DJB		Amenity Greenspace	Area 4	Frodingham Ward	4.84
361	Wootton Pond Area Common Land	DJB		Amenity Greenspace	Area 7	Ferry Ward	0.42
362	Brigg Road Tata Land	DJB		Amenity Greenspace	Area 4	Frodingham Ward	2.51
363	Wootton Village Hall Field	DJB		Amenity Greenspace	Area 7	Ferry Ward	0.25
364	Brumby and Frodingham Cemetery	LH		Cemeteries and Churchyards	Area 4	Frodingham Ward	4.16
365	Brumby Hospital Field	LH		Amenity Greenspace	Area 4	Frodingham Ward	1.39
366	Healy Road Allotments	LH		Allotments	Area 4	Frodingham Ward	1.23
367	Kenilworth Road Common Land	LH		Amenity Greenspace	Area 4	Frodingham Ward	0.65
368	Lilac Ave open Space	LH	Play area locked due to vandalism	Amenity Greenspace	Area 4	Frodingham Ward	10.93
369	Pryme Rd CPG	LH		Provision for Children & Young People	Area 4	Frodingham Ward	0.13
370	Queen St CPG	LH	Play area closed	Provision for Children & Young People	Area 4	Frodingham Ward	0.04
371	Redbourn Sports Club	LH		Outdoor Sports Facility	Area 4	Frodingham Ward	13.09
372	Rowland Road Playing Field	LH		Parks & Gardens	Area 4	Frodingham Ward	1.94
373	Rowmills Plantation	LH		Natural & Semi Natural Greenspace	Area 4	Frodingham Ward	7.76
374	Cottage Beck Road Tata Land	DJB		Amenity Greenspace	Area 4	Frodingham Ward	1.67
375	Warley Rd CPG	LH		Parks & Gardens	Area 4	Frodingham Ward	1.68
376	Heslam Park Sports Ground	LH		Outdoor Sports Facility	Area 4	Kingsway with Lincoln Gardens Ward	4.05
377	Brumby Wood LNR	DJB		Natural & Semi Natural Greenspace	Area 4	Kingsway with Lincoln Gardens Ward	7.72
378	Brumby Woods	JL		Natural & Semi Natural Greenspace	Area 4	Kingsway with Lincoln Gardens Ward	18.01
379	Central Park	JL		Parks & Gardens	Area 4	Kingsway with Lincoln Gardens Ward	19.86
380	Co-op Sports Ground	JL		Outdoor Sports Facility	Area 4	Kingsway with Lincoln Gardens Ward	5.20
381	Brumby Hall Sports Ground	JL		Outdoor Sports Facility	Area 4	Kingsway with Lincoln Gardens Ward	10.47
382	Temple Road CPG	JL		Provision for Children & Young People	Area 4	Kingsway with Lincoln Gardens Ward	0.01
383	Herrick Road Amenity	JL		Amenity Greenspace	Area 4	Kingsway with Lincoln Gardens Ward	3.54
384	Queensway Linear Open Space	DJB		Amenity Greenspace	Area 4	Kingsway with Lincoln Gardens Ward	3.95
385	Jubilee Playing Fields	LH		Parks & Gardens	Area 4	Kingsway with Lincoln Gardens Ward	0.88

ID	SITE NAME	OPEN SPACE QUALITY (%)	PLAY SCORE (%)	PIECES OF PLAY EQUIPMENT	TODDLERS SCORE (%)	JUNIORS SCORE (%)	TEENAGERS SCORE (%)	PLAY AREA	MUGA	SKATE PARK	BMX TRACK	ARTIFICIAL GRASS PITCH (AGP)
339	New Holland Millennium Walk	44.78	0.00	0	0.00	0.00	0.00	0	0	0	0	0
341	New Holland Playing Field	34.63	40.56	9	36.84	42.37	0.00	1	0	0	0	0
343	North Killingholme Pits	65.71	0.00	0	0.00	0.00	0.00	0	0	0	0	0
344	North Killingholme Playing Field	50.31	39.44	4	21.05	32.20	0.00	1	0	0	0	0
345	Palmer Lane	54.48	0.00	0	0.00	0.00	0.00	0	0	0	0	0
346	Pocket Park	46.04	0.00	0	0.00	0.00	0.00	0	0	0	0	0
347	Pond Amenity Area	63.64	0.00	0	0.00	0.00	0.00	0	0	0	0	0
348	South Killingholme Recreation Ground	33.13	16.20	2	0.00	8.47	0.00	1	0	0	0	0
349	St Denys's Church	59.62	0.00	0	0.00	0.00	0.00	0	0	0	0	0
354	Barrow Bowls & Tennis Club	61.52	0.00	0	0.00	0.00	0.00	0	0	0	0	0
357	Thornton Curtis Playing Field	33.66	0.00	0	0.00	0.00	0.00	0	0	0	0	0
358	Ulceby Playing Field	66.27	37.22	3	10.53	30.51	0.00	1	0	0	0	0
359	Dudley Road/Grange Lane North Open Space	55.63	0.00	0	0.00	0.00	0.00	0	0	0	0	0
360	Rowland Road Tata Land	48.65	0.00	0	0.00	0.00	0.00	0	0	0	0	0
361	Wootton Pond Area Common Land	78.18	0.00	0	0.00	0.00	0.00	0	0	0	0	0
362	Brigg Road Tata Land	47.69	0.00	0	0.00	0.00	0.00	0	0	0	0	0
363	Wootton Village Hall Field	47.23	0.00	0	0.00	0.00	0.00	0	0	0	0	0
364	Brumby and Frodingham Cemetery	59.38	0.00	0	0.00	0.00	0.00	0	0	0	0	0
365	Brumby Hospital Field	38.91	0.00	0	0.00	0.00	0.00	0	0	0	0	0
366	Healy Road Allotments	43.48	0.00	0	0.00	0.00	0.00	0	0	0	0	0
367	Kenilworth Road Common Land	54.42	0.00	0	0.00	0.00	0.00	0	0	0	0	0
368	Lilac Ave open Space	43.16	15.00	6	10.53	8.47	0.00	1	0	0	0	0
369	Pryme Rd CPG	41.78	19.72	2	0.00	10.17	0.00	1	0	0	0	0
370	Queen St CPG	30.82	17.78	4	13.16	10.17	0.00	1	0	0	0	0
371	Redbourn Sports Club	51.04	0.00	0	0.00	0.00	0.00	0	0	0	0	0
372	Rowland Road Playing Field	57.78	31.90	13	18.42	28.81	25.00	1	0	0	0	0
373	Rowmills Plantation	25.19	0.00	0	0.00	0.00	0.00	0	0	0	0	0
374	Cottage Beck Road Tata Land	49.29	0.00	0	0.00	0.00	0.00	0	0	0	0	0
375	Warley Rd CPG	30.42	22.78	9	15.79	11.86	0.00	1	0	0	0	0
376	Heslam Park Sports Ground	67.72	0.00	0	0.00	0.00	0.00	0	0	0	0	0
377	Brumby Wood LNR	39.00	0.00	0	0.00	0.00	0.00	0	0	0	0	0
378	Brumby Woods	56.15	0.00	0	0.00	0.00	0.00	0	0	0	0	0
379	Central Park	76.06	57.76	15	73.68	62.71	30.77	1	0	0	0	0
380	Co-op Sports Ground	59.02	0.00	0	0.00	0.00	0.00	0	0	0	0	0
381	Brumby Hall Sports Ground	65.51	0.00	0	0.00	0.00	0.00	0	0	0	0	0
382	Temple Road CPG	62.69	31.67	3	13.16	18.64	0.00	1	0	0	0	0
383	Herrick Road Amenity	25.83	0.00	0	0.00	0.00	0.00	0	0	0	0	0
384	Queensway Linear Open Space	61.14	0.00	0	0.00	0.00	0.00	0	0	0	0	0
385	Jubilee Playing Fields	44.78	26.67	10	23.68	23.73	0.00	1	0	0	0	0

ID	SITE NAME	SENIOR FOOTBALL	JUNIOR FOOTBALL	MINI SOCCER	RUGBY	CRICKET	PITCH WITH COMMUNITY USE	BOWLS	TENNIS	MAIN ENTRANCE SCORE (%)	SIDE ENTRANCE SCORE (%)	SIGNAGE SCORE (%)
339	New Holland Millennium Walk	0	0	0	0	0		0	0	57	67	0
341	New Holland Playing Field	1	0	0	0	0	Y	0	0	47	40	0
343	North Killingholme Pits	0	0	0	0	0		0	0	73	80	74
344	North Killingholme Playing Field	1	0	0	0	0	Y	0	0	80	0	20
345	Palmer Lane	0	0	0	0	0		0	0	0	0	0
346	Pocket Park	0	0	0	0	0		0	0	70	0	0
347	Pond Amenity Area	0	0	0	0	0		0	0	80	80	0
348	South Killingholme Recreation Ground	1	0	0	0	0	Y	0	0	57	40	0
349	St Denys's Church	0	0	0	0	0		0	0	83	80	0
354	Barrow Bowls & Tennis Club	0	0	0	0	0		1	2	97	0	37
357	Thornton Curtis Playing Field	0	0	0	0	0		0	0	37	0	0
358	Ulceby Playing Field	1	1	0	0	1	Y	0	0	83	80	40
359	Dudley Road/Grange Lane North Open Space	0	0	0	0	0		0	0	0	0	43
360	Rowland Road Tata Land	0	0	0	0	0		0	0	63	60	0
361	Wootton Pond Area Common Land	0	0	0	0	0		0	0	0	0	54
362	Brigg Road Tata Land	0	0	0	0	0		0	0	0	0	0
363	Wootton Village Hall Field	0	0	0	0	0		0	0	67	0	0
364	Brumby and Frodingham Cemetery	0	0	0	0	0		0	0	60	60	66
365	Brumby Hospital Field	0	0	0	0	0		0	0	57	0	20
366	Healy Road Allotments	0	0	0	0	0		0	0	57	0	34
367	Kenilworth Road Common Land	0	0	0	0	0		0	0	77	80	0
368	Lilac Ave open Space	0	0	0	0	0		0	0	67	67	29
369	Pryme Rd CPG	0	0	0	0	0		0	0	40	0	37
370	Queen St CPG	0	0	0	0	0		0	0	40	40	0
371	Redbourn Sports Club	1	0	0	0	1	Y	1	0	60	0	37
372	Rowland Road Playing Field	0	0	0	0	0		1	0	77	73	40
373	Rowmills Plantation	0	0	0	0	0		0	0	40	20	0
374	Cottage Beck Road Tata Land	0	0	0	0	0		0	0	0	0	0
375	Warley Rd CPG	0	0	0	0	0		0	0	50	40	26
376	Heslam Park Sports Ground	0	0	0	2	1	Y	0	0	63	0	40
377	Brumby Wood LNR	0	0	0	0	0		0	0	57	60	0
378	Brumby Woods	0	0	0	0	0		0	0	70	80	34
379	Central Park	0	0	0	0	0		0	0	87	80	91
380	Co-op Sports Ground	4	1	0	0	1	Y	1	0	73	0	63
381	Brumby Hall Sports Ground	4	3	3	0	3	Y	2	11	80	0	66
382	Temple Road CPG	0	0	0	0	0		0	0	87	80	14
383	Herrick Road Amenity	0	0	0	0	0		0	0	0	0	0
384	Queensway Linear Open Space	0	0	0	0	0		0	0	0	0	31
385	Jubilee Playing Fields	0	0	0	0	0		0	0	63	40	23

ID	SITE NAME	BOUNDARY, HEDGES, GATES & FENCES SCORE (%)	ROADS, PATHWAYS, CYCLEWAYS & ACCESSES SCORE (%)	FLOWER BED SCORE (%)	SHRUB BEDS SCORE (%)	YOUNG TREES SCORE (%)	MATURE TREES SCORE (%)	CLOSE MOWN GRASS AREAS SCORE (%)	NATURALISTIC GRASS AREAS SCORE (%)	BINS SCORE (%)
339	New Holland Millennium Walk	70	63	0	0	0	40	55	70	0
341	New Holland Playing Field	70	37	0	0	0	40	70	60	0
343	North Killingholme Pits	80	70	0	0	0	40	0	60	0
344	North Killingholme Playing Field	90	50	0	0	0	53	85	0	75
345	Palmer Lane	0	0	0	0	0	53	75	70	65
346	Pocket Park	60	60	0	0	0	40	60	0	60
347	Pond Amenity Area	100	63	0	0	0	47	80	0	85
348	South Killingholme Recreation Ground	70	53	0	0	0	40	75	40	0
349	St Denys's Church	90	80	0	0	0	47	80	0	0
354	Barrow Bowls & Tennis Club	70	77	0	0	0	53	100	0	0
357	Thornton Curtis Playing Field	70	53	0	0	0	40	65	0	0
358	Ulceby Playing Field	80	80	0	0	0	47	85	0	70
359	Dudley Road/Grange Lane North Open Space	80	77	0	0	0	0	65	0	80
360	Rowland Road Tata Land	80	43	0	0	0	40	80	50	0
361	Wootton Pond Area Common Land	0	90	0	0	0	53	90	0	80
362	Brigg Road Tata Land	80	33	0	0	0	53	90	0	0
363	Wootton Village Hall Field	80	70	0	0	0	53	85	0	0
364	Brumby and Frodingham Cemetery	80	73	70	60	20	53	75	70	40
365	Brumby Hospital Field	60	50	0	45	0	40	80	70	45
366	Healy Road Allotments	80	67	0	0	0	40	0	0	0
367	Kenilworth Road Common Land	80	80	0	0	0	0	65	80	55
368	Lilac Ave open Space	60	67	0	0	0	40	60	60	45
369	Pryme Rd CPG	50	0	0	0	0	0	60	60	55
370	Queen St CPG	40	50	0	30	0	27	55	50	0
371	Redbourn Sports Club	60	50	0	55	0	40	80	80	45
372	Rowland Road Playing Field	80	80	0	80	0	53	70	80	75
373	Rowmills Plantation	40	33	0	30	15	27	45	30	30
374	Cottage Beck Road Tata Land	80	43	0	0	0	53	85	60	0
375	Warley Rd CPG	50	0	0	50	0	27	45	50	40
376	Heslam Park Sports Ground	80	73	0	55	0	40	90	80	70
377	Brumby Wood LNR	80	70	0	0	0	33	0	0	0
378	Brumby Woods	80	87	0	0	0	53	75	80	0
379	Central Park	80	90	85	0	0	53	80	0	85
380	Co-op Sports Ground	80	80	0	0	0	53	80	0	75
381	Brumby Hall Sports Ground	80	67	0	0	0	0	85	0	70
382	Temple Road CPG	100	83	0	0	0	0	0	0	80
383	Herrick Road Amenity	0	0	0	0	0	0	75	0	0
384	Queensway Linear Open Space	80	80	0	0	0	67	95	0	85
385	Jubilee Playing Fields	60	63	0	0	0	53	65	70	60

ID	SITE NAME	SEATING SCORE (%)	TOILETS SCORE (%)	PARKING SCORE (%)	LIGHTING SCORE (%)	INFORMATION BOARDS SCORE (%)	PLAY PROVISION SCORE (%)	CLEANLINESS SCORE (%)	CEMETERY SCORE (%)	TENNIS COURT SCORE (%)	BOWLING GREEN SCORE (%)	MUGA SCORE (%)	ALLOTMENT SCORE (%)
339	New Holland Millennium Walk	36	0	0	0	0	0	85	0	0	0	0	0
341	New Holland Playing Field	32	0	0	0	0	56	80	0	0	0	0	0
343	North Killingholme Pits	72	0	0	0	0	0	95	0	0	0	0	0
344	North Killingholme Playing Field	72	0	0	0	0	60	90	0	0	0	0	0
345	Palmer Lane	72	0	0	0	0	0	90	0	0	0	0	0
346	Pocket Park	64	0	53	0	0	0	75	0	0	0	0	0
347	Pond Amenity Area	68	0	0	0	0	0	90	0	0	0	0	0
348	South Killingholme Recreation Ground	0	0	73	0	0	12	60	0	0	0	0	0
349	St Denys's Church	56	0	0	0	100	0	100	90	0	0	0	0
354	Barrow Bowls & Tennis Club	0	60	77	0	0	0	90	0	72	84	0	0
357	Thornton Curtis Playing Field	0	0	0	0	0	0	80	0	0	0	0	0
358	Ulceby Playing Field	64	0	87	0	0	86	80	0	0	0	0	0
359	Dudley Road/Grange Lane North Open Space	0	0	0	0	0	0	70	0	0	0	0	0
360	Rowland Road Tata Land	0	0	0	0	0	0	70	0	0	0	0	0
361	Wootton Pond Area Common Land	84	0	0	0	0	0	100	0	0	0	0	0
362	Brigg Road Tata Land	0	0	0	0	0	0	90	0	0	0	0	0
363	Wootton Village Hall Field	0	0	63	0	0	0	90	0	0	0	0	0
364	Brumby and Frodingham Cemetery	0	0	0	0	80	0	100	70	0	0	0	0
365	Brumby Hospital Field	0	0	0	0	0	0	75	0	0	0	0	0
366	Healy Road Allotments	0	0	0	0	0	0	100	0	0	0	0	68
367	Kenilworth Road Common Land	0	0	0	0	0	0	90	0	0	0	0	0
368	Lilac Ave open Space	0	0	0	0	0	28	50	0	0	0	0	0
369	Pryme Rd CPG	44	0	0	0	0	24	60	0	0	0	0	0
370	Queen St CPG	0	0	0	0	0	46	40	0	0	0	0	0
371	Redbourn Sports Club	0	0	63	0	80	0	95	0	0	51	0	0
372	Rowland Road Playing Field	80	0	0	70	80	62	75	0	0	27	0	0
373	Rowmills Plantation	0	0	0	0	0	0	40	0	0	0	0	0
374	Cottage Beck Road Tata Land	0	0	0	0	0	0	85	0	0	0	0	0
375	Warley Rd CPG	40	0	0	0	0	30	60	0	0	0	0	0
376	Heslam Park Sports Ground	68	0	70	80	80	0	95	0	0	0	0	0
377	Brumby Wood LNR	0	0	0	0	0	0	90	0	0	0	0	0
378	Brumby Woods	0	0	77	0	0	0	65	0	0	0	0	0
379	Central Park	68	0	90	0	80	78	80	0	0	0	0	0
380	Co-op Sports Ground	60	0	67	0	0	0	70	0	0	36	0	0
381	Brumby Hall Sports Ground	44	0	67	80	0	0	80	0	57	69	0	0
382	Temple Road CPG	68	0	0	0	0	72	80	0	0	0	0	0
383	Herrick Road Amenity	0	0	0	0	0	0	80	0	0	0	0	0
384	Queensway Linear Open Space	0	0	0	0	0	0	90	0	0	0	0	0
385	Jubilee Playing Fields	60	0	0	60	40	30	60	0	0	0	0	0

ID	SITE NAME	AUDIT BY	AUDIT NOTE	TYPOLGY	SUB-AREA	WARD	AREA (Ha)
386	Laburnum Grove CPG	LH		Provision for Children & Young People	Area 4	Kingsway with Lincoln Gardens Ward	0.19
388	Melior (North)	No	College site - no audit	Outdoor Sports Facility	Area 4	Kingsway with Lincoln Gardens Ward	5.56
389	New Jubilee Park	LH		Parks & Gardens	Area 4	Kingsway with Lincoln Gardens Ward	1.84
391	Charles Le Quelenec Park	LH		Outdoor Sports Facility	Area 4	Kingsway with Lincoln Gardens Ward	2.62
392	Priory Lane Junior School	No	School site - no audit	Outdoor Sports Facility	Area 4	Kingsway with Lincoln Gardens Ward	1.11
393	Spalding Avenue Amenity	LH		Amenity Greenspace	Area 4	Kingsway with Lincoln Gardens Ward	1.18
396	St Hughs Church	JL		Cemeteries and Churchyards	Area 4	Kingsway with Lincoln Gardens Ward	0.35
397	St Mark's Bowling Green	JL		Outdoor Sports Facility	Area 4	Kingsway with Lincoln Gardens Ward	0.18
398	Dean Road CPG	JL		Provision for Children & Young People	Area 4	Kingsway with Lincoln Gardens Ward	0.06
399	West Common Grds	JL		Provision for Children & Young People	Area 4	Kingsway with Lincoln Gardens Ward	0.32
400	West Common Sports Ground	JL		Outdoor Sports Facility	Area 4	Kingsway with Lincoln Gardens Ward	8.26
401	Brigg Road Cemetery	JL		Cemeteries and Churchyards	Area 3	Ridge Ward	0.39
402	Kirton In Lindsey Bowling Green	DJB		Outdoor Sports Facility	Area 3	Ridge Ward	0.22
403	Butterwick hale common	JL		Natural & Semi Natural Greenspace	Area 3	Ridge Ward	47.59
404	Butterwick Road Allotments	JL		Allotments	Area 3	Ridge Ward	9.15
405	Church Lane Cemetery	LH		Cemeteries and Churchyards	Area 3	Ridge Ward	0.19
406	The Shires Bowling Green	DJB		Outdoor Sports Facility	Area 3	Ridge Ward	0.21
407	RAF Kirton in Lindsey	JL		Outdoor Sports Facility	Area 3	Ridge Ward	7.29
408	Coulson Close POS	JL		Amenity Greenspace	Area 3	Ridge Ward	0.16
409	Howsham Village Hall	DJB		Provision for Children & Young People	Area 3	Ridge Ward	0.22
410	Scawby Playing Field	LH		Parks & Gardens	Area 3	Ridge Ward	4.31
411	East Butterwick Playing Field	JL		Parks & Gardens	Area 3	Ridge Ward	1.60
412	Elm Way Public Open Space	JL		Amenity Greenspace	Area 3	Ridge Ward	0.16
414	Gainsthorpe Road West Amenity Greenspace	LH		Amenity Greenspace	Area 3	Ridge Ward	0.37
415	Ancholme Leisure Centre	LH		Amenity Greenspace	Area 3	Ridge Ward	0.67
417	Hibaldstow Playing Field	JL		Parks & Gardens	Area 3	Ridge Ward	3.23
419	Holy Trinity Church	JL		Cemeteries and Churchyards	Area 3	Ridge Ward	1.38
422	Kealholme Road POS	JL		Amenity Greenspace	Area 3	Ridge Ward	0.32
423	Kirton Cricket Ground	JL		Outdoor Sports Facility	Area 3	Ridge Ward	1.35
425	Kirton in Lindsey Cemetery	JL		Cemeteries and Churchyards	Area 3	Ridge Ward	0.69
427	Kirton Village Green	LH		Amenity Greenspace	Area 3	Ridge Ward	0.89
430	Manton Warren	LH		Natural & Semi Natural Greenspace	Area 3	Ridge Ward	29.58
434	Messingham Nature Reserve	JL		Natural & Semi Natural Greenspace	Area 3	Ridge Ward	33.26
435	Holme Meadow, Messingham	JL		Outdoor Sports Facility	Area 3	Ridge Ward	8.62
436	Messingham Recreation Ground	JL		Parks & Gardens	Area 3	Ridge Ward	3.54
438	Redbourne Playing Field	LH		Parks & Gardens	Area 3	Ridge Ward	0.26
439	Redbourne Village Green Area	LH		Amenity Greenspace	Area 3	Ridge Ward	0.46
440	Sandhill's Grove	JL		Amenity Greenspace	Area 3	Ridge Ward	0.29
447	St Andrews Churchyard	JL		Cemeteries and Churchyards	Area 3	Ridge Ward	0.80

ID	SITE NAME	OPEN SPACE QUALITY (%)	PLAY SCORE (%)	PIECES OF PLAY EQUIPMENT	TODDLERS SCORE (%)	JUNIORS SCORE (%)	TEENAGERS SCORE (%)	PLAY AREA	MUGA	SKATE PARK	BMX TRACK	ARTIFICIAL GRASS PITCH (AGP)
386	Laburnum Grove CPG	50.18	26.11	8	15.79	23.73	0.00	1	0	0	0	0
388	Melior (North)	0.00	0.00	0	0.00	0.00	0.00	0	0	0	0	0
389	New Jubilee Park	60.56	51.29	26	39.47	49.15	40.38	1	0	1	0	0
391	Charles Le Quelenec Park	29.05	0.00	0	0.00	0.00	0.00	0	0	0	0	0
392	Priory Lane Junior School	0.00	0.00	0	0.00	0.00	0.00	0	0	0	0	0
393	Spalding Avenue Amenity	46.52	0.00	0	0.00	0.00	0.00	0	0	0	0	0
396	St Hughs Church	64.00	0.00	0	0.00	0.00	0.00	0	0	0	0	0
397	St Mark's Bowling Green	61.29	0.00	0	0.00	0.00	0.00	0	0	0	0	0
398	Dean Road CPG	65.00	26.67	3	10.53	18.64	0.00	1	0	0	0	0
399	West Common Grds	73.06	31.47	7	31.58	32.20	26.92	1	0	0	0	0
400	West Common Sports Ground	55.65	0.00	0	0.00	0.00	0.00	0	0	0	0	0
401	Brigg Road Cemetery	73.08	0.00	0	0.00	0.00	0.00	0	0	0	0	0
402	Kirton In Lindsey Bowling Green	40.00	0.00	0	0.00	0.00	0.00	0	0	0	0	0
403	Butterwick hale common	32.43	0.00	0	0.00	0.00	0.00	0	0	0	0	0
404	Butterwick Road Allotments	30.70	0.00	0	0.00	0.00	0.00	0	0	0	0	0
405	Church Lane Cemetery	34.51	0.00	0	0.00	0.00	0.00	0	0	0	0	0
406	The Shires Bowling Green	72.90	0.00	0	0.00	0.00	0.00	0	0	0	0	0
407	RAF Kirton in Lindsey	47.80	0.00	0	0.00	0.00	0.00	0	0	0	0	0
408	Coulson Close POS	52.82	0.00	0	0.00	0.00	0.00	0	0	0	0	0
409	Howsham Village Hall	56.33	49.00	5	37.00	46.00	0.00	1	0	0	0	0
410	Scawby Playing Field	51.76	36.67	10	34.21	27.12	0.00	1	0	0	0	0
411	East Butterwick Playing Field	44.23	27.32	7	0.00	27.12	21.15	1	0	0	0	0
412	Elm Way Public Open Space	57.20	0.00	0	0.00	0.00	0.00	0	0	0	0	0
414	Gainsthorpe Road West Amenity Greenspace	30.73	0.00	0	0.00	0.00	0.00	0	0	0	0	0
415	Ancholme Leisure Centre	41.33	0.00	0	0.00	0.00	0.00	0	0	1	0	0
417	Hibaldstow Playing Field	49.88	28.88	5	21.05	18.64	38.46	1	0	1	0	0
419	Holy Trinity Church	72.50	0.00	0	0.00	0.00	0.00	0	0	0	0	0
422	Kealholme Road POS	42.70	0.00	0	0.00	0.00	0.00	0	0	0	0	0
423	Kirton Cricket Ground	55.42	0.00	0	0.00	0.00	0.00	0	0	0	0	0
425	Kirton in Lindsey Cemetery	68.63	0.00	0	0.00	0.00	0.00	0	0	0	0	0
427	Kirton Village Green	61.07	23.28	10	13.16	16.95	7.69	1	0	0	0	0
430	Manton Warren	23.92	0.00	0	0.00	0.00	0.00	0	0	0	0	0
434	Messingham Nature Reserve	63.67	0.00	0	0.00	0.00	0.00	0	0	0	0	0
435	Holme Meadow, Messingham	74.91	0.00	0	0.00	0.00	0.00	0	0	0	0	0
436	Messingham Recreation Ground	57.17	26.72	12	15.79	27.12	7.69	1	0	0	0	0
438	Redbourne Playing Field	43.66	23.89	3	13.16	11.86	0.00	1	0	0	0	0
439	Redbourne Village Green Area	57.07	0.00	0	0.00	0.00	0.00	0	0	0	0	0
440	Sandhill's Grove	69.31	17.61	3	0.00	8.47	0.00	1	0	0	0	0
447	St Andrews Churchyard	67.14	0.00	0	0.00	0.00	0.00	0	0	0	0	0

ID	SITE NAME	SENIOR FOOTBALL	JUNIOR FOOTBALL	MINI SOCCER	RUGBY	CRICKET	PITCH WITH COMMUNITY USE	BOWLS	TENNIS	MAIN ENTRANCE SCORE (%)	SIDE ENTRANCE SCORE (%)	SIGNAGE SCORE (%)
386	Laburnum Grove CPG	0	0	0	0	0		0	0	50	0	43
388	Melior (North)	1	0	0	0	0	Y	0	0	0	0	0
389	New Jubilee Park	0	0	0	0	0		0	0	77	73	40
391	Charles Le Quelenec Park	2	0	1	0	0	Y	0	0	27	0	0
392	Priory Lane Junior School	0	1	0	0	0	Y	0	0	0	0	0
393	Spalding Avenue Amenity	0	0	0	0	0		0	0	67	60	23
396	St Hughs Church	0	0	0	0	0		0	0	87	80	71
397	St Mark's Bowling Green	0	0	0	0	0		1	0	80	0	69
398	Dean Road CPG	0	0	0	0	0		0	0	90	93	0
399	West Common Grds	0	0	0	0	0		0	0	80	0	74
400	West Common Sports Ground	4	0	0	0	0	Y	0	0	77	0	37
401	Brigg Road Cemetery	0	0	0	0	0		0	0	67	80	94
402	Kirton In Lindsey Bowling Green	0	0	0	0	0		1	0	0	0	0
403	Butterwick hale common	0	0	0	0	0		0	0	50	0	14
404	Butterwick Road Allotments	0	0	0	0	0		0	0	67	0	0
405	Church Lane Cemetery	0	0	0	0	0		0	0	37	0	0
406	The Shires Bowling Green	0	0	0	0	0		1	0	80	0	46
407	RAF Kirton in Lindsey	0	0	0	0	0		0	0	73	67	0
408	Coulson Close POS	0	0	0	0	0		0	0	0	0	0
409	Howsham Village Hall	0	0	0	0	0		0	0	67	0	0
410	Scawby Playing Field	2	0	0	0	0	Y	0	0	67	0	31
411	East Butterwick Playing Field	1	0	0	0	0	Y	0	0	90	80	54
412	Elm Way Public Open Space	0	0	0	0	0		0	0	90	80	0
414	Gainsthorpe Road West Amenity Greenspace	0	0	0	0	0		0	0	40	0	20
415	Ancholme Leisure Centre	0	0	0	0	0		0	0	57	0	34
417	Hibaldstow Playing Field	2	0	0	0	1	Y	0	1	97	80	60
419	Holy Trinity Church	0	0	0	0	0		0	0	93	80	86
422	Kealholme Road POS	0	0	0	0	0		0	0	0	0	0
423	Kirton Cricket Ground	0	0	0	0	1	Y	0	0	77	0	66
425	Kirton in Lindsey Cemetery	0	0	0	0	0		0	0	87	0	51
427	Kirton Village Green	0	0	0	0	0		0	0	67	0	34
430	Manton Warren	0	0	0	0	0		0	0	17	0	0
434	Messingham Nature Reserve	0	0	0	0	0		0	0	63	0	77
435	Holme Meadow, Messingham	1	1	0	0	0	Y	0	0	100	0	80
436	Messingham Recreation Ground	1	1	0	0	1	Y	1	0	97	93	43
438	Redbourne Playing Field	0	0	0	0	0		0	1	63	53	34
439	Redbourne Village Green Area	0	0	0	0	0		0	0	70	0	0
440	Sandhill's Grove	0	0	0	0	0		0	0	77	80	63
447	St Andrews Churchyard	0	0	0	0	0		0	0	87	87	57

ID	SITE NAME	BOUNDARY, HEDGES, GATES & FENCES SCORE (%)	ROADS, PATHWAYS, CYCLEWAYS & ACCESSES SCORE (%)	FLOWER BED SCORE (%)	SHRUB BEDS SCORE (%)	YOUNG TREES SCORE (%)	MATURE TREES SCORE (%)	CLOSE MOWN GRASS AREAS SCORE (%)	NATURALISTIC GRASS AREAS SCORE (%)	BINS SCORE (%)
386	Laburnum Grove CPG	50	70	0	40	0	0	65	60	55
388	Melior (North)	0	0	0	0	0	0	0	0	0
389	New Jubilee Park	80	80	0	70	0	53	75	70	75
391	Charles Le Quelenec Park	80	0	0	0	0	0	80	90	0
392	Priory Lane Junior School	0	0	0	0	0	0	0	0	0
393	Spalding Avenue Amenity	70	43	0	0	0	40	70	70	45
396	St Hughs Church	80	77	0	80	0	53	75	0	95
397	St Mark's Bowling Green	80	77	80	0	0	0	80	0	0
398	Dean Road CPG	90	77	0	0	0	0	80	0	70
399	West Common Grds	80	67	0	0	0	0	80	0	80
400	West Common Sports Ground	0	77	0	0	0	0	80	0	65
401	Brigg Road Cemetery	80	80	0	0	0	53	80	0	70
402	Kirton In Lindsey Bowling Green	0	0	0	0	0	0	0	0	0
403	Butterwick hale common	0	53	0	0	0	40	0	0	0
404	Butterwick Road Allotments	60	43	0	0	0	0	0	0	0
405	Church Lane Cemetery	30	0	0	35	0	27	45	60	45
406	The Shires Bowling Green	90	90	100	0	0	0	100	0	0
407	RAF Kirton in Lindsey	80	0	0	0	0	27	75	80	65
408	Coulson Close POS	0	80	0	0	60	53	80	0	80
409	Howsham Village Hall	100	57	0	0	0	0	85	0	0
410	Scawby Playing Field	80	70	0	60	0	53	75	80	70
411	East Butterwick Playing Field	60	0	60	0	0	0	80	0	65
412	Elm Way Public Open Space	80	63	0	0	65	53	80	0	70
414	Gainsthorpe Road West Amenity Greenspace	40	0	0	25	0	13	60	60	0
415	Ancholme Leisure Centre	60	57	0	45	0	27	70	70	0
417	Hibaldstow Playing Field	80	0	0	0	0	0	80	0	70
419	Holy Trinity Church	80	63	65	0	0	53	70	0	70
422	Kealholme Road POS	80	77	0	0	0	53	80	70	0
423	Kirton Cricket Ground	80	80	0	0	0	0	80	0	0
425	Kirton in Lindsey Cemetery	80	77	85	0	0	0	75	0	75
427	Kirton Village Green	80	63	0	0	0	53	70	70	65
430	Manton Warren	30	27	0	25	15	13	50	60	0
434	Messingham Nature Reserve	70	67	0	0	0	67	85	100	0
435	Holme Meadow, Messingham	90	60	0	0	65	53	90	0	80
436	Messingham Recreation Ground	100	67	80	0	0	0	95	0	75
438	Redbourne Playing Field	50	0	0	55	0	40	65	60	65
439	Redbourne Village Green Area	80	0	70	0	0	53	60	80	60
440	Sandhill's Grove	80	60	0	0	0	0	80	0	70
447	St Andrews Churchyard	80	77	80	0	0	53	80	0	75

ID	SITE NAME	SEATING SCORE (%)	TOILETS SCORE (%)	PARKING SCORE (%)	LIGHTING SCORE (%)	INFORMATION BOARDS SCORE (%)	PLAY PROVISION SCORE (%)	CLEANLINESS SCORE (%)	CEMETERY SCORE (%)	TENNIS COURT SCORE (%)	BOWLING GREEN SCORE (%)	MUGA SCORE (%)	ALLOTMENT SCORE (%)
386	Laburnum Grove CPG	52	0	0	0	60	42	45	0	0	0	0	0
388	Melior (North)	0	0	0	0	0	0	0	0	0	0	0	0
389	New Jubilee Park	76	0	0	0	80	70	70	0	0	0	0	0
391	Charles Le Quelenec Park	0	0	0	0	0	0	100	0	0	0	0	0
392	Priory Lane Junior School	0	0	0	0	0	0	0	0	0	0	0	0
393	Spalding Avenue Amenity	0	0	0	0	0	0	70	0	0	0	0	0
396	St Hughs Church	0	0	80	0	0	0	80	0	0	0	0	0
397	St Mark's Bowling Green	48	0	80	0	0	0	80	0	0	60	0	0
398	Dean Road CPG	68	0	0	0	0	66	80	0	0	0	0	0
399	West Common Grds	68	0	0	0	0	72	80	0	0	0	0	0
400	West Common Sports Ground	0	0	80	0	0	0	80	0	0	0	0	0
401	Brigg Road Cemetery	36	0	0	0	100	0	95	85	0	0	0	0
402	Kirton In Lindsey Bowling Green	0	0	0	0	0	0	0	0	0	44	0	0
403	Butterwick hale common	0	0	0	0	0	0	90	0	0	0	0	0
404	Butterwick Road Allotments	0	0	0	0	0	0	90	0	0	0	0	36
405	Church Lane Cemetery	48	0	0	0	0	0	80	55	0	0	0	0
406	The Shires Bowling Green	84	0	93	0	0	0	90	0	0	96	0	0
407	RAF Kirton in Lindsey	68	0	0	0	0	50	95	0	0	0	0	0
408	Coulson Close POS	0	0	0	80	0	0	95	0	0	0	0	0
409	Howsham Village Hall	68	0	0	0	0	74	100	0	0	0	0	0
410	Scawby Playing Field	64	0	0	0	0	50	90	0	0	0	0	0
411	East Butterwick Playing Field	36	0	57	0	0	22	75	0	0	0	0	0
412	Elm Way Public Open Space	0	0	0	80	0	0	90	0	0	0	0	0
414	Gainsthorpe Road West Amenity Greenspace	0	0	0	0	0	0	75	0	0	0	0	0
415	Ancholme Leisure Centre	0	0	0	0	60	0	70	0	0	0	0	0
417	Hibaldstow Playing Field	52	11	83	0	80	40	75	0	45	0	0	0
419	Holy Trinity Church	60	0	0	0	100	0	90	70	0	0	0	0
422	Kealholme Road POS	0	0	0	0	0	0	85	0	0	0	0	0
423	Kirton Cricket Ground	0	0	60	60	0	0	75	0	0	0	0	0
425	Kirton in Lindsey Cemetery	64	0	0	0	0	0	95	90	0	0	0	0
427	Kirton Village Green	68	0	0	0	60	60	85	0	0	0	0	0
430	Manton Warren	0	0	0	0	0	0	95	0	0	0	0	0
434	Messingham Nature Reserve	44	0	57	0	0	0	90	0	0	0	0	0
435	Holme Meadow, Messingham	52	0	90	80	0	0	90	0	0	0	0	0
436	Messingham Recreation Ground	64	54	47	0	0	88	90	0	0	69	0	0
438	Redbourne Playing Field	56	0	0	0	60	34	95	0	50	0	0	0
439	Redbourne Village Green Area	60	0	0	0	0	0	95	0	0	0	0	0
440	Sandhill's Grove	60	0	73	0	0	74	70	0	0	0	0	0
447	St Andrews Churchyard	0	0	0	0	80	0	95	80	0	0	0	0

ID	SITE NAME	AUDIT BY	AUDIT NOTE	TYPOLGY	SUB-AREA	WARD	AREA (Ha)
448	St Hybalds Church Graveyard	JL		Cemeteries and Churchyards	Area 3	Ridge Ward	0.18
449	St Hybalds Churchyard	JL		Cemeteries and Churchyards	Area 3	Ridge Ward	0.52
450	The Grange Tennis Courts	JL		Outdoor Sports Facility	Area 3	Ridge Ward	0.31
451	Twigmoor Woods (public access agreement)	JL		Natural & Semi Natural Greenspace	Area 3	Ridge Ward	29.04
454	York Road Amenity Greenspace	JL		Amenity Greenspace	Area 3	Ridge Ward	0.67
457	Chapel St CPG	LH		Provision for Children & Young People	Area 4	Town Ward	0.01
458	Church Lane Bowling Green	DJB		Outdoor Sports Facility	Area 4	Town Ward	0.22
459	Coles Plantation	LH		Natural & Semi Natural Greenspace	Area 4	Town Ward	0.91
460	Corporation Road Bowling Green	LH		Outdoor Sports Facility	Area 4	Town Ward	0.10
461	Crosby Millenium Wood	LH		Natural & Semi Natural Greenspace	Area 4	Town Ward	14.28
463	Frodingham Nature Reserve	DJB		Natural & Semi Natural Greenspace	Area 4	Town Ward	1.73
464	Glebe Road Playground	LH		Provision for Children & Young People	Area 4	Town Ward	0.04
465	Kingsway Gardens (Green Flag Site)	LH		Parks & Gardens	Area 4	Town Ward	4.55
466	Kingsway Golf Course Woods	LH		Natural & Semi Natural Greenspace	Area 4	Town Ward	2.47
467	Lodge Moors CPG	LH		Provision for Children & Young People	Area 4	Town Ward	0.09
468	Station Road CPG	LH		Parks & Gardens	Area 4	Town Ward	1.00
470	Musuem Gardens	LH		Parks & Gardens	Area 4	Town Ward	0.53
471	Porter_Street_Homezone	LH		Provision for Children & Young People	Area 4	Town Ward	0.01
472	St Lawrence's Church	LH		Cemeteries and Churchyards	Area 4	Town Ward	0.30
473	Teale St CPG	LH		Provision for Children & Young People	Area 4	Town Ward	0.05
474	Tulip Rd POS	LH		Amenity Greenspace	Area 4	Town Ward	0.34
475	West Street Memorial Gardens	LH		Parks & Gardens	Area 4	Town Ward	1.29
476	Gainsthorpe Medieval Village	LH		Natural & Semi Natural Greenspace	Area 3	Ridge Ward	4.90
477	Broughton Far Wood	LH		Natural & Semi Natural Greenspace	Area 6	Broughton and Appleby Ward	52.27
479	Land Adjacent to Johnson's Transport	JL		Natural & Semi Natural Greenspace	Area 5	Burton upon Stather and Winterton Ward	5.23
481	Sedge Hole Close	LH		Natural & Semi Natural Greenspace	Area 1	Axholme South Ward	1.01
482	Rush Furlong	LH		Natural & Semi Natural Greenspace	Area 1	Axholme South Ward	1.96
483	Owston Ferry Churchyard	LH		Cemeteries and Churchyards	Area 1	Axholme South Ward	0.82
484	Normanby Park Community Woodland	JL		Natural & Semi Natural Greenspace	Area 5	Burton upon Stather and Winterton Ward	32.25

ID	SITE NAME	OPEN SPACE QUALITY (%)	PLAY SCORE (%)	PIECES OF PLAY EQUIPMENT	TODDLERS SCORE (%)	JUNIORS SCORE (%)	TEENAGERS SCORE (%)	PLAY AREA	MUGA	SKATE PARK	BMX TRACK	ARTIFICIAL GRASS PITCH (AGP)
448	St Hybalds Church Graveyard	63.92	0.00	0	0.00	0.00	0.00	0	0	0	0	0
449	St Hybalds Churchyard	72.24	0.00	0	0.00	0.00	0.00	0	0	0	0	0
450	The Grange Tennis Courts	70.61	0.00	0	0.00	0.00	0.00	0	0	0	0	0
451	Twigmoor Woods (public access agreement)	47.80	0.00	0	0.00	0.00	0.00	0	0	0	0	0
454	York Road Amenity Greenspace	55.29	24.79	2	10.53	0.00	0.00	1	0	0	0	0
457	Chapel St CPG	42.04	19.83	6	15.79	0.00	0.00	1	0	0	0	0
458	Church Lane Bowling Green	60.34	0.00	0	0.00	0.00	0.00	0	0	0	0	0
459	Coles Plantation	20.00	0.00	0	0.00	0.00	0.00	0	0	0	0	0
460	Corporation Road Bowling Green	51.03	0.00	0	0.00	0.00	0.00	0	0	0	0	0
461	Crosby Millenium Wood	31.32	0.00	0	0.00	0.00	0.00	0	0	0	0	0
463	Frodingham Nature Reserve	64.10	0.00	0	0.00	0.00	0.00	0	0	0	0	0
464	Glebe Road Playground	26.32	0.00	0	0.00	0.00	0.00	0	0	0	0	0
465	Kingsway Gardens (Green Flag Site)	69.77	27.22	6	13.16	10.17	0.00	1	0	0	0	0
466	Kingsway Golf Course Woods	24.00	0.00	0	0.00	0.00	0.00	0	0	0	0	0
467	Lodge Moors CPG	63.40	24.14	7	36.84	15.25	5.77	1	0	0	0	0
468	Station Road CPG	44.79	21.98	9	13.16	15.25	32.69	1	0	0	0	0
470	Musuem Gardens	69.06	0.00	0	0.00	0.00	0.00	0	0	0	0	0
471	Porter_Street_Homezone	29.79	12.68	1	0.00	1.69	0.00	1	0	0	0	0
472	St Lawrence's Church	71.54	0.00	0	0.00	0.00	0.00	0	0	0	0	0
473	Teale St CPG	41.63	15.56	6	13.16	8.47	0.00	1	0	0	0	0
474	Tulip Rd POS	42.73	0.00	0	0.00	0.00	0.00	0	0	0	0	0
475	West Street Memorial Gardens	56.33	0.00	0	0.00	0.00	0.00	0	0	0	0	0
476	Gainsthorpe Medieval Village	47.45	0.00	0	0.00	0.00	0.00	0	0	0	0	0
477	Broughton Far Wood	28.67	0.00	0	0.00	0.00	0.00	0	0	0	0	0
479	Land Adjacent to Johnson's Transport	26.76	0.00	0	0.00	0.00	0.00	0	0	0	0	0
481	Sedge Hole Close	23.14	0.00	0	0.00	0.00	0.00	0	0	0	0	0
482	Rush Furlong	23.53	0.00	0	0.00	0.00	0.00	0	0	0	0	0
483	Owston Ferry Churchyard	55.00	0.00	0	0.00	0.00	0.00	0	0	0	0	0
484	Normanby Park Community Woodland	51.43	0.00	0	0.00	0.00	0.00	0	0	0	0	0

ID	SITE NAME	SENIOR FOOTBALL	JUNIOR FOOTBALL	MINI SOCCER	RUGBY	CRICKET	PITCH WITH COMMUNITY USE	BOWLS	TENNIS	MAIN ENTRANCE SCORE (%)	SIDE ENTRANCE SCORE (%)	SIGNAGE SCORE (%)
448	St Hybalds Church Graveyard	0	0	0	0	0		0	0	90	0	0
449	St Hybalds Churchyard	0	0	0	0	0		0	0	77	0	77
450	The Grange Tennis Courts	0	0	0	0	0		0	5	90	0	57
451	Twigmoor Woods (public access agreement)	0	0	0	0	0		0	0	60	0	43
454	York Road Amenity Greenspace	2	1	0	2	0	Y	0	0	73	67	0
457	Chapel St CPG	0	0	0	0	0		0	0	63	0	23
458	Church Lane Bowling Green	0	0	0	0	0		1	0	63	0	57
459	Coles Plantation	0	0	0	0	0		0	0	30	0	11
460	Corporation Road Bowling Green	0	0	0	0	0		1	0	40	0	31
461	Crosby Millenium Wood	0	0	0	0	0		0	0	33	0	9
463	Frodingham Nature Reserve	0	0	0	0	0		0	0	57	0	91
464	Glebe Road Playground	0	0	0	0	0		0	0	33	0	0
465	Kingsway Gardens (Green Flag Site)	0	0	0	0	0		0	0	90	87	49
466	Kingsway Golf Course Woods	0	0	0	0	0		0	0	43	0	11
467	Lodge Moors CPG	0	0	0	0	0		0	0	73	0	34
468	Station Road CPG	0	0	0	0	0		0	0	67	60	37
470	Musuem Gardens	0	0	0	0	0		0	0	83	73	57
471	Porter_Street_Homezone	0	0	0	0	0		0	0	80	0	0
472	St Lawrence's Church	0	0	0	0	0		0	0	73	73	43
473	Teale St CPG	0	0	0	0	0		0	0	50	0	26
474	Tulip Rd POS	0	0	0	0	0		0	0	67	60	0
475	West Street Memorial Gardens	0	0	0	0	0		0	0	60	53	57
476	Gainsthorpe Medieval Village	0	0	0	0	0		0	0	43	0	51
477	Broughton Far Wood	0	0	0	0	0		0	0	20	0	0
479	Land Adjacent to Johnson's Transport	0	0	0	0	0		0	0	0	0	0
481	Sedge Hole Close	0	0	0	0	0		0	0	20	0	0
482	Rush Furlong	0	0	0	0	0		0	0	23	0	0
483	Owston Ferry Churchyard	0	0	0	0	0		0	0	67	53	54
484	Normanby Park Community Woodland	0	0	0	0	0		0	0	73	0	43

ID	SITE NAME	BOUNDARY, HEDGES, GATES & FENCES SCORE (%)	ROADS, PATHWAYS, CYCLEWAYS & ACCESSES SCORE (%)	FLOWER BED SCORE (%)	SHRUB BEDS SCORE (%)	YOUNG TREES SCORE (%)	MATURE TREES SCORE (%)	CLOSE MOWN GRASS AREAS SCORE (%)	NATURALISTIC GRASS AREAS SCORE (%)	BINS SCORE (%)
448	St Hybalds Church Graveyard	80	80	0	0	60	53	85	0	75
449	St Hybalds Churchyard	80	77	0	0	0	53	75	0	70
450	The Grange Tennis Courts	80	80	0	0	0	0	85	0	80
451	Twigmoor Woods (public access agreement)	50	47	0	50	25	40	65	70	50
454	York Road Amenity Greenspace	80	0	0	0	0	27	75	80	65
457	Chapel St CPG	60	67	0	0	0	0	0	0	0
458	Church Lane Bowling Green	100	93	0	0	0	0	100	0	0
459	Coles Plantation	20	27	0	20	10	13	0	0	30
460	Corporation Road Bowling Green	60	80	0	0	0	0	80	80	60
461	Crosby Millenium Wood	30	27	0	35	0	27	55	60	0
463	Frodingham Nature Reserve	80	60	0	0	0	53	0	80	0
464	Glebe Road Playground	50	70	0	0	0	0	0	0	0
465	Kingsway Gardens (Green Flag Site)	100	93	95	90	65	60	85	90	90
466	Kingsway Golf Course Woods	40	23	0	30	20	13	0	0	0
467	Lodge Moors CPG	80	73	0	0	0	0	75	70	70
468	Station Road CPG	60	0	0	50	0	40	55	70	75
470	Musuem Gardens	80	57	75	75	0	53	70	80	75
471	Porter_Street_Homezone	0	63	0	0	0	0	0	0	0
472	St Lawrence's Church	60	80	0	0	0	53	70	80	75
473	Teale St CPG	50	50	0	0	0	0	0	0	60
474	Tulip Rd POS	60	0	0	45	0	33	65	60	45
475	West Street Memorial Gardens	70	73	0	65	0	53	65	80	65
476	Gainsthorpe Medieval Village	60	70	0	0	0	27	40	80	0
477	Broughton Far Wood	20	23	0	25	10	13	0	0	0
479	Land Adjacent to Johnson's Transport	0	40	0	0	0	33	0	0	0
481	Sedge Hole Close	20	0	0	25	20	27	45	90	0
482	Rush Furlong	30	0	0	25	20	27	45	80	0
483	Owston Ferry Churchyard	80	57	80	70	30	33	70	80	0
484	Normanby Park Community Woodland	0	50	0	0	0	53	70	80	45

ID	SITE NAME	SEATING SCORE (%)	TOILETS SCORE (%)	PARKING SCORE (%)	LIGHTING SCORE (%)	INFORMATION BOARDS SCORE (%)	PLAY PROVISION SCORE (%)	CLEANLINESS SCORE (%)	CEMETERY SCORE (%)	TENNIS COURT SCORE (%)	BOWLING GREEN SCORE (%)	MUGA SCORE (%)	ALLOTMENT SCORE (%)
448	St Hybalds Church Graveyard	60	0	0	0	0	0	95	90	0	0	0	0
449	St Hybalds Churchyard	60	0	0	0	100	0	90	80	0	0	0	0
450	The Grange Tennis Courts	56	57	73	80	0	0	85	0	67	0	0	0
451	Twigmoor Woods (public access agreement)	0	0	53	0	80	0	70	0	0	0	0	0
454	York Road Amenity Greenspace	68	0	0	0	0	50	95	0	0	0	0	0
457	Chapel St CPG	68	0	0	0	0	44	55	0	0	0	0	0
458	Church Lane Bowling Green	0	0	80	0	0	0	100	0	0	76	0	0
459	Coles Plantation	0	0	0	0	0	0	40	0	0	0	0	0
460	Corporation Road Bowling Green	64	0	0	0	0	0	100	0	0	51	0	0
461	Crosby Millenium Wood	0	0	43	0	0	0	90	0	0	0	0	0
463	Frodingham Nature Reserve	60	0	0	0	0	0	95	0	0	0	0	0
464	Glebe Road Playground	0	0	0	0	0	0	70	0	0	0	0	0
465	Kingsway Gardens (Green Flag Site)	88	54	0	0	100	64	95	0	0	0	0	0
466	Kingsway Golf Course Woods	0	0	0	0	0	0	70	0	0	0	0	0
467	Lodge Moors CPG	76	0	0	0	80	52	75	0	0	0	0	0
468	Station Road CPG	72	0	0	0	80	44	70	0	0	0	0	0
470	Musuem Gardens	72	0	67	0	80	0	95	0	0	0	0	0
471	Porter_Street_Homezone	0	0	0	0	0	20	85	0	0	0	0	0
472	St Lawrence's Church	72	0	0	0	80	0	100	85	0	0	0	0
473	Teale St CPG	56	0	0	0	0	38	65	0	0	0	0	0
474	Tulip Rd POS	0	0	0	0	0	0	85	0	0	0	0	0
475	West Street Memorial Gardens	64	0	0	0	80	0	75	0	0	0	0	0
476	Gainsthorpe Medieval Village	0	0	50	0	80	0	100	0	0	0	0	0
477	Broughton Far Wood	0	0	0	0	0	0	90	0	0	0	0	0
479	Land Adjacent to Johnson's Transport	0	0	0	0	0	0	70	0	0	0	0	0
481	Sedge Hole Close	0	0	0	0	0	0	100	0	0	0	0	0
482	Rush Furlong	0	0	0	0	0	0	100	0	0	0	0	0
483	Owston Ferry Churchyard	0	0	0	0	80	0	95	70	0	0	0	0
484	Normanby Park Community Woodland	0	0	63	0	0	0	80	0	0	0	0	0

ID	SITE NAME	AUDIT BY	AUDIT NOTE	TYPOLOGY	SUB-AREA	WARD	AREA (Ha)
485	Appleleaf Lane CPG Barton	KW/MD		Provision for children & young people	7	Barton Ward	0.11
486	Bayleaf Lane CPG Barton	KW/MD		Provision for children & young people	7	Barton Ward	0.11
487	Copse Road CPG Scunthorpe	KW/MD		Provision for children & young people	4	Ashby Ward	0.28
488	Fusilier Way CPG Kirton in Lindsey	KW/MD		Provision for children & young people	4	Ashby Ward	0.07
489	Barnard Meadows CPG Kirton in Lyndsey	KW/MD		Provision for children & young people	4	Ashby Ward	0.05
490	Lancaster Drive CPG South Killingholme	KW/MD		Provision for children & young people	7	Barton Ward	0.1
491	Kingfisher Way CPG Scunthorpe	KW/MD		Provision for children & young people	4	Ashby Ward	0.06
492	Lapwing Way CPG Scunthorpe	KW/MD		Provision for children & young people	7	Barton Ward	0.75
493	Riverbank Rise CPG Barton	KW/MD		Provision for children & young people	7	Barton Ward	0.12
494	Sommervell Road CPG Scunthorpe	KW/MD		Provision for children & young people	4	Ashby Ward	1.42
495	Swift Drive CPG Scawby Brook	KW/MD		Provision for children & young people	6	Brigg & Wolds	0.16
496	Whimbrell Chase CPG Scunthorpe	KW/MD		Provision for children & young people	4	Ashby Ward	0.15
497	Bratthill Farm CPG/Staindale Road CPG Scunthorpe	KW/MD		Provision for children & young people	4	Ashby Ward	0.1
498	Plover Court POS Barton	KW/MD		Public Open Space	7	Barton Ward	0.05
499	Heron Way POS Barton	KW/MD		Public Open Space	7	Barton Ward	0.02
500	Riverbank Rise WB Barton	KW/MD		Woodland Belt	7	Barton Ward	0.83
501	South Axholme Tennis Courts	No	School site	Outdoor Sports Facility	1	Axholme South Ward	0.11
502	John Leggot College Playing Field	No	School site	Outdoor Sports Facility	4	Kingsway with Lincoln Gardens Ward	6.15
503	North Lindsey College Playing Field	No	School site	Outdoor Sports Facility	4	Kingsway with Lincoln Gardens Ward	2.9
504	Winterton Community Academy Playing Field	No	No site visit carried out	Outdoor Sports Facility	5	Burton upon Stather and Winterton Ward	4.89
504	KLASSIC Park	Desk	No site visit carried out	Outdoor Sports Facility	3	Ridge Ward	4.23
506	Crowle Leisure Centre	Desk	No site visit carried out	Outdoor Sports Facility	2	Axholme North Ward	4.88

ID	SITE NAME	OPEN SPACE QUALITY (%)	PLAY SCORE (%)	PIECES OF PLAY EQUIPMENT	TODDLERS SCORE (%)	JUNIORS SCORE (%)	TEENAGERS SCORE (%)	PLAY AREA	MUGA	SKATE PARK	BMX TRACK	ARTIFICIAL GRASS PITCH (AGP)
485	Appleleaf Lane CPG Barton	65	70	8	20	25	20	1	0	0	0	0
486	Bayleaf Lane CPG Barton	60	55	7	29	20	15	1	0	0	0	0
487	Copse Road CPG Scunthorpe	70	55	13	15	25	15	1	0	0	0	0
488	Fusilier Way CPG Kirton in Lindsey	65	40	3	25	0	0	1	0	0	0	0
489	Barnard Meadows CPG Kirton in Lyndsey	65	40	2	25	0	0	1	0	0	0	0
490	Lancaster Drive CPG South Killingholme	70	48	6	18	22	0	1	0	0	0	0
491	Kingfisher Way CPG Scunthorpe	65	46	3	17	15	0	1	0	0	0	0
492	Lapwing Way CPG Scunthorpe	75	50	7	20	20	5	1	0	0	0	0
493	Riverbank Rise CPG Barton	65	40	12	15	10	0	1	0	0	0	0
494	Sommervell Road CPG Scunthorpe	80	75	2	20	25	30	1	0	0	0	0
495	Swift Drive CPG Scawby Brook	65	46	6	20	10	0	1	0	0	0	0
496	Whimbrell Chase CPG Scunthorpe	75	50	6	20	25	0	1	0	0	0	0
497	Bratthill Farm CPG/Staindale Road CPG Scunthorpe	70	50	6	20	25	0	1	0	0	0	0
498	Plover Court POS Barton	60	0	0	0	0	0	0	0	0	0	0
499	Heron Way POS Barton	60	0	0	0	0	0	0	0	0	0	0
500	Riverbank Rise WB Barton	58	0	0	0	0	0	0	0	0	0	0

ID	SENIOR FOOTBALL	SENIOR FOOTBALL	JUNIOR FOOTBALL	MINI SOCCER	RUGBY	CRICKET	PITCH WITH COMMUNITY USE	BOWLS	TENNIS	MAIN ENTRANCE SCORE (%)	SIDE ENTRANCE SCORE	SIGNAGE SCORE%
485	Appleleaf Lane CPG Barton	0	0	0	0	0	0	0	0	75	75	0
486	Bayleaf Lane CPG Barton	0	0	0	0	0	0	0	0	75	75	0
487	Copse Road CPG Scunthorpe	0	0	0	0	0	0	0	0	70	0	60
488	Fusilier Way CPG Kirton in Lindsey	0	0	0	0	0	0	0	0	65	65	0
489	Barnard Meadows CPG Kirton in Lyndsey	0	0	0	0	0	0	0	0	65	65	0
490	Lancaster Drive CPG South Killingholme	0	0	0	0	0	0	0	0	65	65	0
491	Kingfisher Way CPG Scunthorpe	0	0	0	0	0	0	0	0	65	65	0
492	Lapwing Way CPG Scunthorpe	0	0	0	0	0	0	0	0	75	60	0
493	Riverbank Rise CPG Barton	0	0	0	0	0	0	0	0	60	50	0
494	Sommervell Road CPG Scunthorpe	0	0	0	0	0	0	0	0	85	70	70
495	Swift Drive CPG Scawby Brook	0	0	0	0	0	0	0	0	60	60	20
496	Whimbrell Chase CPG Scunthorpe	0	0	0	0	0	0	0	0	75	70	20
497	Bratthill Farm CPG/Staindale Road CPG Scunthorpe	0	0	0	0	0	0	0	0	70	70	20
498	Plover Court POS Barton	0	0	0	0	0	0	0	0	0	0	0
499	Heron Way POS Barton	0	0	0	0	0	0	0	0	0	0	0
500	Riverbank Rise WB Barton	0	0	0	0	0	0	0	0	0	0	0

ID	SITE NAME	SEATING SCORE (%)	TOILETS SCORE (%)	PARKING SCORE (%)	LIGHTING SCORE (%)	INFORMATION BOARDS SCORE (%)	PLAY PROVISION SCORE (%)	CLEANLINESS SCORE (%)	CEMETERY SCORE (%)	TENNIS COURT SCORE (%)	BOWLING GREEN SCORE (%)	MUGA SCORE (%)	ALLOTMENT SCORE (%)
485	Appleleaf Lane CPG Barton	70	0	0	0	0	80	95	0	0	0	0	0
486	Bayleaf Lane CPG Barton	70	0	0	0	0	75	95	0	0	0	0	0
487	Copse Road CPG Scunthorpe	70	0	0	0	0	80	80	0	0	0	0	0
488	Fusilier Way CPG Kirton in Lindsey	70	0	0	0	0	50	95	0	0	0	0	0
489	Barnard Meadows CPG Kirton in Lyndsey	70	0	0	0	0	50	95	0	0	0	0	0
490	Lancaster Drive CPG South Killingholme	70	0	0	0	0	75	90	0	0	0	0	0
491	Kingfisher Way CPG Scunthorpe	70	0	0	0	0	70	95	0	0	0	0	0
492	Lapwing Way CPG Scunthorpe	70	0	0	0	0	75	95	0	0	0	0	0
493	Riverbank Rise CPG Barton	70	0	0	0	0	50	90	0	0	0	0	0
494	Sommervell Road CPG Scunthorpe	100	0	0	0	0	95	95	0	0	0	0	0
495	Swift Drive CPG Scawby Brook	70	0	0	0	0	70	80	0	0	0	0	0
496	Whimbrell Chase CPG Scunthorpe	50	0	0	0	0	80	95	0	0	0	0	0
497	Bratthill Farm CPG/Staindale Road CPG Scunthorpe	70	0	0	0	0	80	80	0	0	0	0	0
498	Plover Court POS	0	0	0	0	0	0	70	0	0	0	0	0
499	Heron Way POS	0	0	0	0	0	0	70	0	0	0	0	0
500	Riverbank Rise WB	0	0	0	0	0	0	70	0	0	0	0	0

Appendix 2 - Strategic Context

In developing the study it is important to consider and recognise national and local planning policy and guidance. The relevant provisions are summarised below:

National Planning Policy

The Assessing needs and opportunities: a companion guide to planning policy guidance 17 was withdrawn on 7 March 2014. However, this was still used to assist in the update of this document.

National Planning Policy Framework (NPPF)

The National Planning Policy Framework (NPPF) sets out the Government's planning policies for England and how these are expected to be applied. It sets out the Government's requirements for the planning system only to the extent that it is relevant, proportionate and necessary to do so. It provides a framework within which local people and their accountable councils can produce their own distinctive local and neighborhood plans, which reflect the needs and priorities of their communities.

NPPF defines Open space as: All open space of public value, including not just land, but also areas of water (such as rivers, canals, lakes and reservoirs) which offer important opportunities for sport and recreation and can act as a visual amenity.

NPPF paragraph 96 states "Access to high quality open spaces and opportunities for sport and recreation can make an important contribution to the health and well-being of communities. Planning policies should be based on robust and up-to-date assessments of the needs for open space, sports and recreation facilities (including quantitative or qualitative deficits or surpluses) and opportunities for new provision. Information gained from the assessments should be used to determine what open space, sport and recreational provision is needed, which plans should then seek to accommodate.

Existing open space, sports and recreational buildings and land, including playing fields, should not be built on unless:

- an assessment has been undertaken which has clearly shown the open space, buildings or land to be surplus to requirements; or
- the loss resulting from the proposed development would be replaced by equivalent or better provision in terms of quantity and quality in a suitable location; or
- the development is for alternative sports and recreational provision, the needs for which clearly outweigh the loss of the current or former use.

National Planning Policy Guidance

NPPG for Open space, sports and recreation facilities states:-

How should open space be taken into account in planning?

Open space should be taken into account in planning for new development and considering proposals that may affect existing open space (see National Planning Policy Framework [paragraphs 73-74](#)).

Open space, which includes all open space of public value, can take many forms, from formal sports pitches to open areas within a development, linear corridors and country parks. It can provide health and recreation benefits to people living and working nearby; have an ecological value and contribute to [green infrastructure](#) (see National Planning Policy Framework [paragraph 114](#)), as well as being an important part of the landscape and setting of built development, and an important component in the achievement of sustainable development (see National Planning Policy Framework [paragraphs 6-10](#)).

It is for local planning authorities to assess the need for open space and opportunities for new provision in their areas. In carrying out this work, they should have regard to the duty to cooperate where open space serves a wider area. See guidance on Local Green Space designation, which may form part of the overall open space network within an area.

Related policy:

Paragraph 70

70. To deliver the social, recreational and cultural facilities and services the community needs, planning policies and decisions should:

- plan positively for the provision and use of shared space, community facilities (such as local shops, meeting places, sports venues, cultural buildings, public houses and places of worship) and other local services to enhance the sustainability of communities and residential environments
- guard against the unnecessary loss of valued facilities and services, particularly where this would reduce the community's ability to meet its day-to-day needs
- ensure that established shops, facilities and services are able to develop and modernise in a way that is sustainable, and retained for the benefit of the community
- ensure an integrated approach to considering the location of housing, economic uses and community facilities and services

Paragraphs 73-74

73. Access to high quality open spaces and opportunities for sport and recreation can make an important contribution to the health and well-being of communities. Planning policies should be based on robust and up-to-date assessments of the needs for open space, sports and recreation facilities and opportunities for new provision. The assessments should identify specific needs and quantitative or qualitative deficits or surpluses of open space, sports and recreational facilities in the local area. Information gained from the assessments should be used to determine what open space, sports and recreational provision is required.

74. Existing open space, sports and recreational buildings and land, including playing fields, should not be built on unless:

- an assessment has been undertaken which has clearly shown the open space, buildings or land to be surplus to requirements
- the loss resulting from the proposed development would be replaced by equivalent or better provision in terms of quantity and quality in a suitable location
- the development is for alternative sports and recreational provision, the needs for which clearly outweigh the loss.

Paragraphs 156-157

157. Crucially, Local Plans should:

- plan positively for the development and infrastructure required in the area to meet the objectives, principles and policies of this Framework
- be drawn up over an appropriate time scale, preferably a 15-year time horizon, take account of longer term requirements, and be kept up to date
- be based on co-operation with neighboring authorities, public, voluntary and private sector organisations
- indicate broad locations for strategic development on a key diagram and land-use designations on a proposals map
- allocate sites to promote development and flexible use of land, bringing forward new land

- where necessary, and provide detail on form, scale, access and quantum of development where appropriate
- identify areas where it may be necessary to limit freedom to change the uses of buildings, and support such restrictions with a clear explanation
- identify land where development would be inappropriate, for instance because of its environmental or historic significance
- contain a clear strategy for enhancing the natural, built and historic environment, and supporting Nature Improvement Areas where they have been identified

Paragraph 171

Health and well-being

171. Local planning authorities should work with public health leads and health organisations to understand and take account of the health status and needs of the local population (such as for sports, recreation and places of worship), including expected future changes, and any information about relevant barriers to improving health and well-being.

Planning conditions and obligations

203. Local planning authorities should consider whether otherwise unacceptable development could be made acceptable through the use of conditions or planning obligations. Planning obligations should only be used where it is not possible to address unacceptable impacts through a planning condition.

204. Planning obligations should only be sought where they meet all of the following tests:

- necessary to make the development acceptable in planning terms;
- directly related to the development; and
- fairly and reasonably related in scale and kind to the development.

205. Where obligations are being sought or revised, local planning authorities should take account of changes in market conditions over time and, wherever appropriate, be sufficiently flexible to prevent planned development being stalled.

206. Planning conditions should only be imposed where they are necessary, relevant to planning and to the development to be permitted, enforceable, precise and reasonable in all other respects.

The Green Flag Award - The National Standard for Parks and Open Spaces

The Green Flag Award scheme recognises and rewards well managed parks and green spaces, setting the benchmark standard for the management of recreational outdoor spaces across the United Kingdom and around the world.

Purpose & aims

- To ensure that everybody has access to quality green and other open spaces, irrespective of where they live
 - To ensure that these spaces are appropriately managed and meet the needs of the communities that they serve.
 - To establish standards of good management.
- To promote and share good practice amongst the green space sector.
 - To recognise and reward the hard work of managers, staff and volunteers.

Sport England

Sport England have published a Playing Fields Policy and Guidance (March 2018) which sets out their policy guidance in relation to playing fields. The guidance seeks to provide clarity and advice to external parties on how Sport England assesses planning applications affecting playing fields. It provides detail on how Sport England applies its Playing Fields Policy and the five exceptions, along with presenting definitions of key terms and how Sport England interprets them. The guidance also highlights the relationship between the Playing Fields Policy, Government strategy, policy and guidance, and Sport England's wider strategy and aims and objectives in the planning system.

Local Policy

North Lincolnshire Local Plan (2003)

The North Lincolnshire Local Plan was adopted in May 2003 and provides guidance for development across the whole of the Area. Its aim is:

"To improve and enhance the environment of North Lincolnshire by enabling development to be undertaken in the most economically, socially and environmentally sustainable way."

The plan is the key consideration in determining planning applications and is made up of two documents:

- The written statement, which sets out the written text and includes the policies and proposals
- A second plans document, which contains all the relevant plans, from the wider proposals map to inset plans for individual villages.

The Local Plan is also supported by a number of Supplementary Planning Guidance (SPG) notes, which help to elaborate a number of the policies set out in the plan.

The Local Plan has an important role to play in the Council's commitment to protecting and improving leisure and recreation opportunities in North Lincolnshire. Recreation policies in the Local Plan seek to remedy deficiencies in provision, encourage new forms of provision and protect important existing recreation facilities from inappropriate development.

As part of their Local Plan, North Lincolnshire Council have used the National Playing Fields Association (NPFA) standards to assess the adequacy of local children's play space and informal play space provision, and adopted a local standard to assess the adequacy of local playing pitch provision. Policies in the plan aim to ensure that current levels of pitch provision are maintained, and where existing provision cannot meet the needs of residents of new housing, industrial and commercial developments, planning obligations will be entered into to secure the physical improvement of existing facilities and to secure improved community access.

The Playing Pitch and Public Open Space Strategy (1998) has been used as the basis for Supplementary Planning Guidance Provision of Open Space in New Housing Developments. This gives advice on the standards of open space provision expected in new developments, and where appropriate, how the system of developer contribution towards new and improved facilities are administered.

The council are in the process of updating the Local Plan hence the update of this Open Space study to inform any updated policy.

Core Strategy

2.25 The Core Strategy sets out the long term spatial planning framework for the development of North Lincolnshire up to 2026 by providing strategic policies and guidance to deliver the vision for the area including the scale and distribution of development, the provision of infrastructure to support it and the protection of our natural and built environment with a string focus on the principles of sustainable development. The Spatial Strategy set out in this document has been shaped by national and regional planning policy as well as the Sustainability Appraisal /Strategic Environmental Assessment and the evidence base.

Appendix 3 – Consultation

Key Consultees for North Lincolnshire Council – Space Study

Name	Job Title (Organisation)	Telephone	Email
Elizabeth Pearson	Senior Planning Specialist (North Lincolnshire Council)	01724 297585	Elizabeth.Pearson@northlincs.gov.uk
Simon Seal	Partnership and Resources Manager, Leisure (North Lincolnshire Council)	01724 297265	Simon.Seal@northlincs.gov.uk
Sarah Wadsworth	Active Communities Development Officer (North Lincolnshire Council)	01724 296570	Sarah.Wadsworth@northlincs.gov.uk
Neil Todd	GIS & Data (North Lincolnshire Council)	01724 297852	Neil.Todd@northlincs.gov.uk

NORTH LINCOLNSHIRE COUNCIL PARISH/TOWN COUNCIL OPEN SPACE SURVEY

Outlined below is a series of questions with regards to the provision of open space, sport and recreation facilities in your parish. The information is being collated as part of the emerging Local Plan. Please include any current provision in your parish that you manage. If you do not manage any open space or sporting/recreational facilities at present, please skip to Question 9 of this questionnaire.

Parish/Town Council:

Contact Name:

Office Held:

Address:

Postcode:

Telephone:

E-mail Address

SECTION 1 - OPEN SPACE / OUTDOOR SPORT

- How many open space sites do you own / manage?
- Please complete the details below of the open space sites you own / manage. This includes: parks, recreation grounds, children's play areas, allotments, cemeteries, outdoor sports facilities, amenity areas, village greens or nature areas.

Name & Location of site (please include site address)	Facilities (e.g. Children's Play Area, Tennis Courts, Village Green, Allotment, Sports Pitches)

Name & Location site (please include site address)	Facilities (e.g. Children's Play Area, Tennis Courts, Village Green, Allotment, Sports Pitches)
	.
Name & Location site (please include site address)	Facilities (e.g. Children's Play Area, Tennis Courts, Village Green, Allotment, Sports Pitches)
	.
Name & Location site (please include site address)	Facilities (e.g. Children's Play Area, Tennis Courts, Village Green, Allotment, Sports Pitches)
Name & Location site (please include site address)	Facilities (e.g. Children's Play Area, Tennis Courts, Village Green, Allotment, Sports Pitches)

For any Outdoor Playing Pitches please provide further information on the **Playing Pitch Strategy survey**.

- 3. Please indicate any key issues with regards to open spaces you manage. (e.g. Vandalism, imminent improvements etc.)

4. Please rate the quality of your open spaces

Name Of Site	Quality Rating					
	Excellent	Very Good	Good	Average	Poor	Very Poor

- 5. Has the amount of land in your ownership / management changed over the last 10 years?

Increased ☐ Unchanged ☐ Decreased ☐

- 6. What would help you to develop / improve your open spaces?

Funding If yes, how would this be used? (Please state)

Support If yes, what support would you like to see available? (Please state)

Advice If yes, advice about what aspects of your open spaces? (Please state)

- 7. Have you received any grant aid towards maintaining or improving the space(s), if so please provide details.
- 8. What approach do you have to the long term future of the sites?

Improve the site / facilities

Keep the site / facilities in the present condition

Withdraw from the provision of the site / facilities

- 9. Please use this space to provide any further information or to add additional comments regarding the facilities and provision within your Parish

Appendix 4 - Quality Audit Assessment Criteria

To have a better understanding of the quality of North Lincolnshire's open space sites a detailed quality audit and survey was conducted between August and September 2010. An audit was also undertaken of any new sites in 2018 but regular audits have been carried out over the years through maintenance work. The audit included visits to over 360 open spaces across the Area including parks and open space, natural and semi-natural greenspace, allotments, cemeteries, etc:

- To gauge the quality of each site at a given time, through the evaluation of the site infrastructure its condition and quality. The sites are measured in a consistent and objective way and the audit reflects the condition of sites from a visitors perspective
- To identify site characteristics and features that result in some sites being low quality and to provide information regarding the opportunity for improvement
- To establish a quality standard for the Area's open space provision
- To identify sites that the Council should protect and those that would benefit from improvement

Quality relates to the range of facilities and physical infrastructure contained within individual sites, the audit considers factors such as accessibility, safety, management, maintenance and overall impression it also considers the presence of fixtures such as benches, bins, gates, signage, hedges trees and paths.

Although the audit was primarily driven by PPG17, the information collated will provide North Lincolnshire Council with a comprehensive overview of the condition of the open space provision and will provide a level of management information not previously available. The information will enable the Council to make informed decisions with regards to the resources required to undertake improvements in site management and maintenance.

The scores provide a means of comparing sites both by type and within the individual hierarchical tiers that have been developed as part of this study. The audit also gives a clear and robust overview of the physical condition of open space across the Area and within defined sub-areas.

Quality Inspections have been undertaken via a site visit and the completion of a scored proforma. The quality assessment proforma is based on a number of key criteria encompassing the quality aspects of the Green Flag Award. The sites are classified by type and scores are translated into a percentage and then measured against the quality line rating below:

Quality Line

0% - 15%	16% - 30%	31% - 45%	46% - 60%	61% - 75%	76% +
Very Poor	Poor	Below Average	Average	Good	Excellent

The quality audit provides an indicative rating of quality out of 100%. It is important to note that the quality score represents a "snapshot" in time and records the quality of the site at the time of the visit audit.

In order to benefit from this it is important that an audit is undertaken annually across a proportion of sites to maintain and track quality improvement. Ideally all sites should look to be visited at least once within a five year period.

Sites are classified in accordance with type and then measured against elements that would be expected based on best practice for example an amenity greenspace provided in amongst housing as a space for people should provide a bench and a litter bin as well as a sign informing of site name or plot number and ownership contact detail, whereas amenity greenspace designed as a landscaped area with a no ball games sign would not need a bench or a bin, but should still have some form of signage to identify the site.

QUALITY AUDIT ASSESSMENT CRITERIA

TYPOLOGY	ASSESSMENT CRITERIA
LARGE PARK	<ul style="list-style-type: none"> • Main Entrance • Side Entrance • Signage • Boundary • Roads / Paths • Young Trees** • Mature Trees** • Bins • Seats • Parking • Lighting • Information Board • Cleanliness • Events • Grass
LOCAL PARK OR RECREATION GROUND	<ul style="list-style-type: none"> • Signage • Paths • Mature Trees ** • Grass • Bins • Parking * • Seats • Information Board • Cleanliness • Lighting *
FORMAL GARDENS	<ul style="list-style-type: none"> • Main Entrance • Side Entrance • Signage • Boundary • Paths • Flower Beds • Shrub Beds • Mature Trees ** • Grass • Bins • Seats • Information Board • Cleanliness
NATURAL & SEMI-NATURAL GREENSPACE / WOODLAND	<ul style="list-style-type: none"> • Main Entrance • Signage • Boundary • Paths

	<ul style="list-style-type: none"> • Mature Trees ** • Bins • Seats • Cleanliness
GREEN CORRIDORS	<ul style="list-style-type: none"> • Main Entrance • Side Entrance • Signage • Paths • Mature Trees** • Grass • Bins • Seats • Cleanliness
FORMAL OUTDOOR SPORT	<ul style="list-style-type: none"> • Main Entrance • Signage • Grass • Bins • Seats • Parking • Lighting • Cleanliness
AMENITY GREENSPACE	<ul style="list-style-type: none"> • Signage • Grass • Cleanliness • Bins *** • Seats ***
CIVIC SPACE	<ul style="list-style-type: none"> • Signage • Paths • Bins • Seats • Cleanliness
CEMETERY	<ul style="list-style-type: none"> • Main Entrance • Signage • Boundary • Path • Mature Trees ** • Grass • Bins • Seats • Graves • Cleanliness
ALLOTMENTS	<ul style="list-style-type: none"> • Main Entrance • Signage • Paths

	<ul style="list-style-type: none"> • Boundary • Toilets • Parking • Allotments
--	--

* Only applicable for Recreation Grounds

** If there are only Young Trees on site then Mature Trees are not an essential criteria.

*** Active Amenity space only.

The individual elements that are measured for quality are outlined below and they are scored according to the number of sub categories within each element.

For example a site with a large park would be expected to have a main entrance and that main entrance should be:

- Easy to find
- Obvious
- Safe
- Clean
- Well maintained
- And have a litter bin and dog bin

The detail behind the assessment score considers such factors as outlined below which is an example of the detail considered for the assessment criteria main entrance and the sub criteria „Easy to Find“

Easy to Find	Welcoming/ Advisory sign, appropriate to site, clearly defined as main entrance, well presented clean and tidy safe to use, fully accessible	5
	Well maintained, site name and signage , adequately clean safe to use, inviting and wheelchair friendly	4
	Signs poorly located, threshold and posts not well presented (flaking paint graffiti weeds) give impression not sure if you can go in, uninviting to wheelchairs	3
	Poor condition, not defined untidy and cluttered no signage no access to wheelchairs	2
	Poorly maintained, vandalism, uninviting, locked very limited access	1

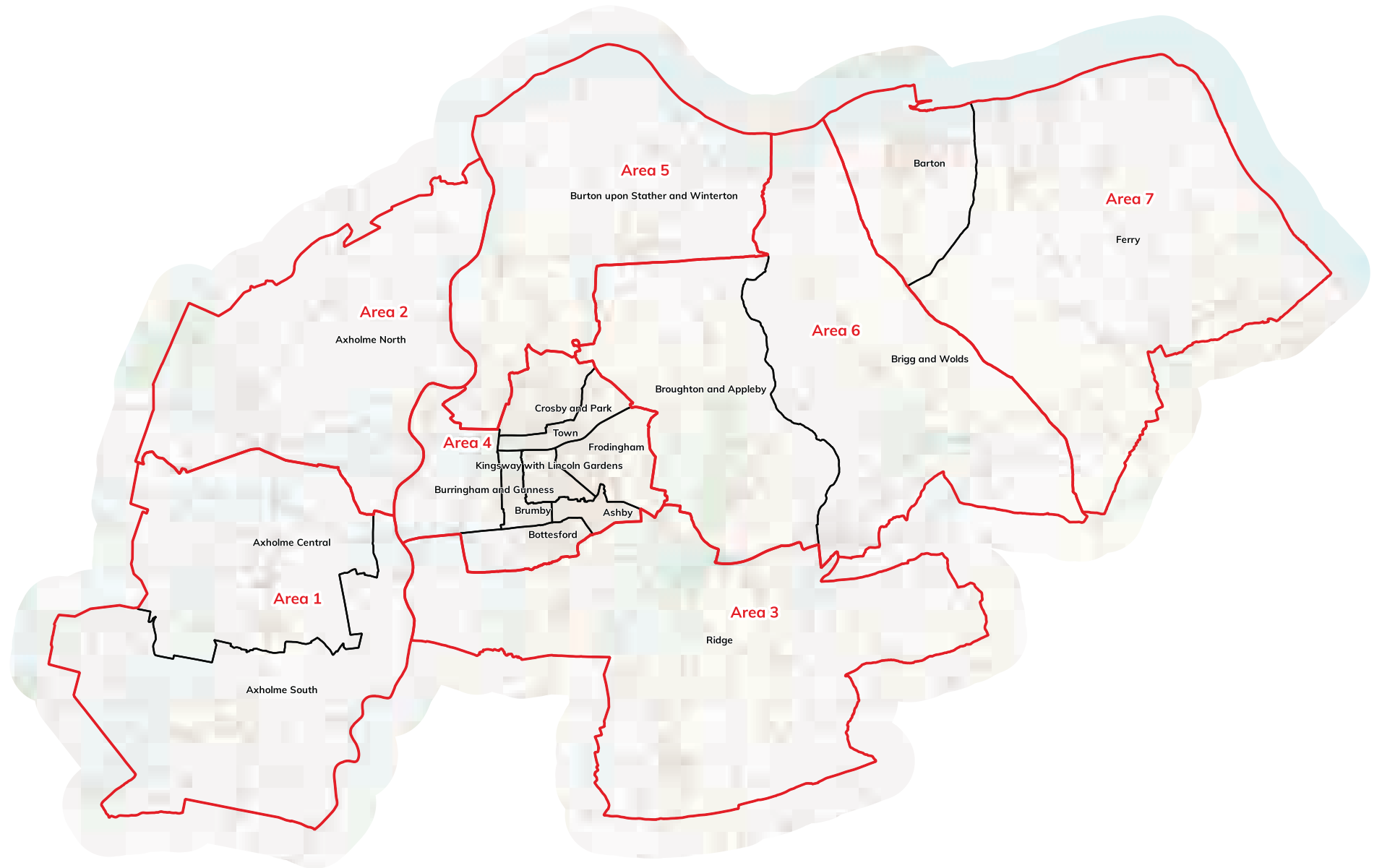

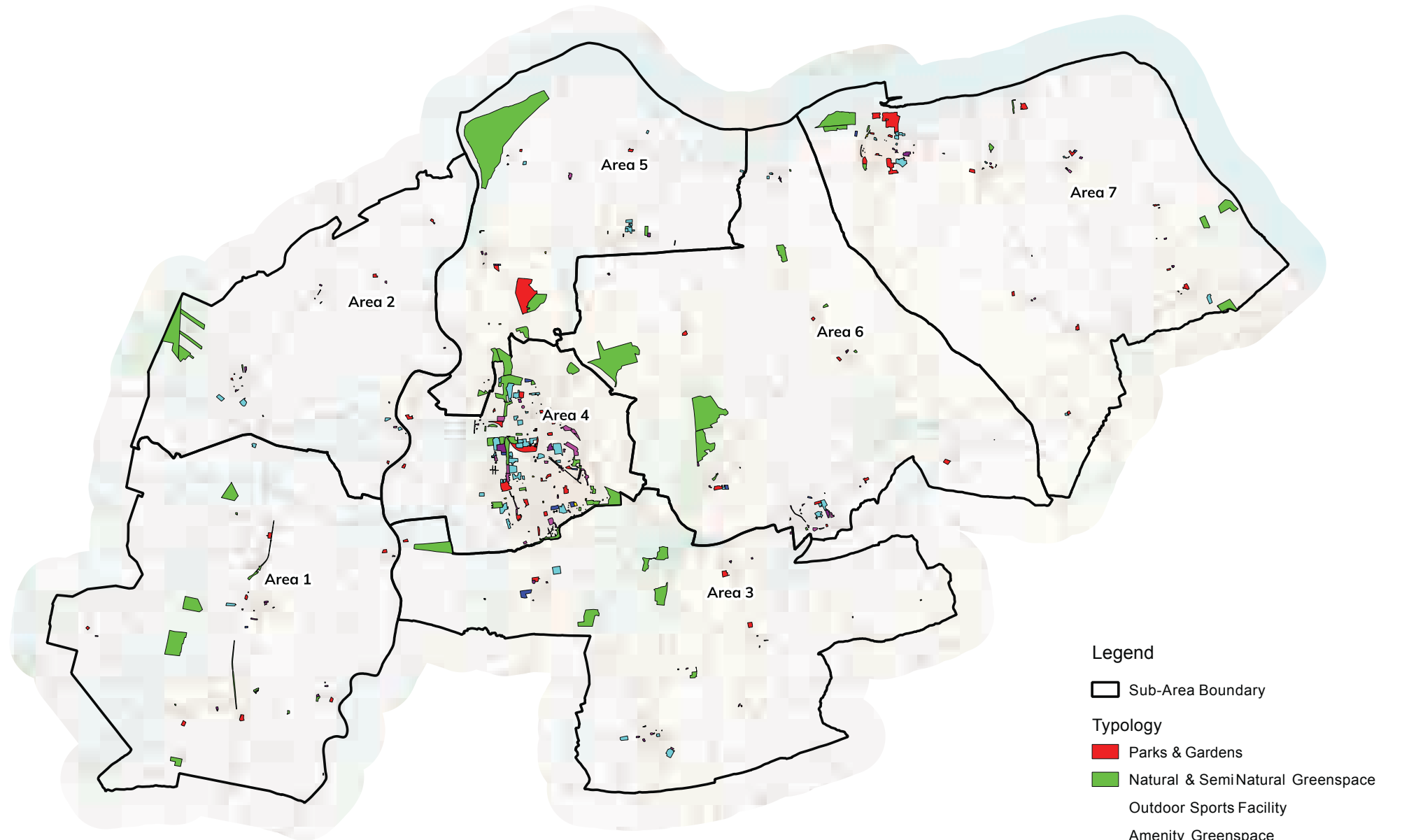

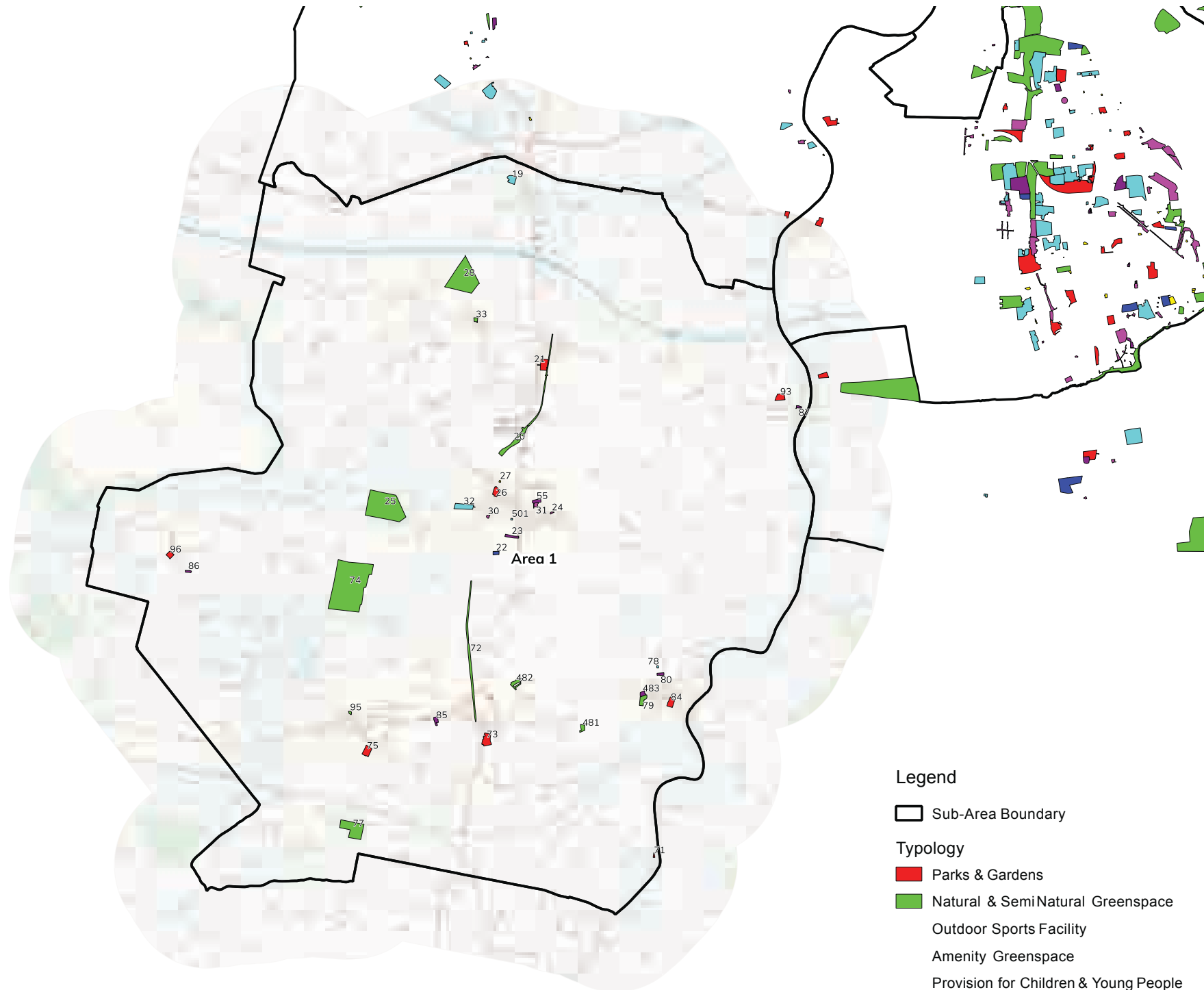

ID	Site Name	Typology	Sub-Area	Ward	Area (Ha)	Open Space Quality (%)
19	Hirst Priory Cricket Ground	Outdoor Sports Facility	Area 1	Axholme Central Ward	2.13	37.82
20	Belton Greenway (section)	Natural & Semi Natural Greenspace	Area 1	Axholme Central Ward	8.52	42.75
21	Belton Playing Field and Bowling Green	Parks & Gardens	Area 1	Axholme Central Ward	2.87	46.67
22	Epworth Allotments	Allotments	Area 1	Axholme Central Ward	0.73	46.09
23	Epworth Cemetery	Cemeteries and Churchyards	Area 1	Axholme Central Ward	1.08	60.98
24	Lindsey Court Open Space, Epworth	Amenity Greenspace	Area 1	Axholme Central Ward	0.17	51.25
25	Epworth Turbury Nature Reserve	Natural & Semi Natural Greenspace	Area 1	Axholme Central Ward	32.67	33.58
26	Epworth War Memorial Playing Field / The Thurlow	Parks & Gardens	Area 1	Axholme Central Ward	1.56	51
27	Forge Drive CPG	Provision for Children & Young People	Area 1	Axholme Central Ward	0.1	71.29
28	Low Closes Turbury Common Land	Natural & Semi Natural Greenspace	Area 1	Axholme Central Ward	24.65	24.26
30	Studcross Play Area	Amenity Greenspace	Area 1	Axholme Central Ward	0.25	75.93
31	Vinegarth Amenity area	Amenity Greenspace	Area 1	Axholme Central Ward	0.59	38.5
32	Carrside Playing Fields	Outdoor Sports Facility	Area 1	Axholme Central Ward	3.46	30.38
33	Westgate Former Playground	Natural & Semi Natural Greenspace	Area 1	Axholme Central Ward	0.51	21.4
55	St Andrew's Church	Cemeteries and Churchyards	Area 1	Axholme Central Ward	0.99	42.14
71	Gunthorpe Playing Field	Parks & Gardens	Area 1	Axholme South Ward	0.17	23.75
72	Haxey Greenway - Line Nature Reserve	Natural & Semi Natural Greenspace	Area 1	Axholme South Ward	8.41	26.3
73	Haxey Playing Field	Parks & Gardens	Area 1	Axholme South Ward	3.34	58.88
74	Haxey Turbury	Natural & Semi Natural Greenspace	Area 1	Axholme South Ward	59.57	32.83
75	Westwoodside Playing Field	Parks & Gardens	Area 1	Axholme South Ward	2.34	53.02
77	Langholme Wood Nature Reserve	Natural & Semi Natural Greenspace	Area 1	Axholme South Ward	10.58	31.7
78	Owston Ferry Bowling Green	Outdoor Sports Facility	Area 1	Axholme South Ward	0.14	34.23
79	Owston Ferry Castle Hill	Natural & Semi Natural Greenspace	Area 1	Axholme South Ward	1.8	36.6
80	Owston Ferry Cemetery	Cemeteries and Churchyards	Area 1	Axholme South Ward	0.62	60
84	Owston Ferry Recreation Ground	Parks & Gardens	Area 1	Axholme South Ward	1.8	47.04
85	St Nicholas's Church	Cemeteries and Churchyards	Area 1	Axholme South Ward	1.01	43.28
86	St Pancras's Church	Cemeteries and Churchyards	Area 1	Axholme South Ward	0.41	52.24
87	St Mary's Church	Cemeteries and Churchyards	Area 1	Axholme South Ward	0.37	60
93	West Butterwick Recreation Ground	Parks & Gardens	Area 1	Axholme South Ward	1.99	39.69
95	Westwoodside Pond	Natural & Semi Natural Greenspace	Area 1	Axholme South Ward	0.26	47.23
96	Wroot Park	Parks & Gardens	Area 1	Axholme South Ward	1.15	34.4
481	Sedge Hole Close	Natural & Semi Natural Greenspace	Area 1	Axholme South Ward	1.01	23.14
482	Rush Furlong	Natural & Semi Natural Greenspace	Area 1	Axholme South Ward	1.96	23.53
483	Owston Ferry Churchyard	Cemeteries and Churchyards	Area 1	Axholme South Ward	0.82	55
501	South Axholme Tennis Courts	Outdoor Sports Facility	Area 1	Axholme South Ward	0.11	0



Legend

Sub-Area Boundary

Typology

- Parks & Gardens
- Natural & Semi Natural Greenspace
- Outdoor Sports Facility
- Amenity Greenspace
- Provision for Children & Young People
- Allotments
- Cemeteries and Churchyards

ID	Site Name	Typology	Sub-Area	Ward	Area (Ha)	Open Space Quality (%)
34	Althorpe Playing Field	Parks & Gardens	Area 2	Axholme North Ward	0.82	38.67
35	Chapel Lane Amenity Area, Keadby	Amenity Greenspace	Area 2	Axholme North Ward	0.23	23.68
36	Crowle Amenity Field	Amenity Greenspace	Area 2	Axholme North Ward	0.54	30.81
37	Godnow Road Playing Field	Outdoor Sports Facility	Area 2	Axholme North Ward	3.97	45.82
38	Crowle Greenway (railway cutting)	Natural & Semi Natural Greenspace	Area 2	Axholme North Ward	0.98	28.52
39	Crowle Moors Common Land	Natural & Semi Natural Greenspace	Area 2	Axholme North Ward	71.42	37.36
40	Crowle Moors Land to be aquired by NLC	Natural & Semi Natural Greenspace	Area 2	Axholme North Ward	10.91	25.12
41	Crowle Moors Lincs Trust Nature Reserve	Natural & Semi Natural Greenspace	Area 2	Axholme North Ward	19.13	22.79
42	Crowle Moors National Nature Reserve (Natural England)	Natural & Semi Natural Greenspace	Area 2	Axholme North Ward	17.11	36.98
43	Crowle Playground	Parks & Gardens	Area 2	Axholme North Ward	0.45	31.7
45	Ealand Playground	Provision for Children & Young People	Area 2	Axholme North Ward	0.2	62.8
49	Eastoft Millenium Playground	Amenity Greenspace	Area 2	Axholme North Ward	0.13	53.78
50	Eastoft Pond Site	Amenity Greenspace	Area 2	Axholme North Ward	0.17	39.02
51	Eastoft Village Green	Amenity Greenspace	Area 2	Axholme North Ward	0.24	52.31
52	Garthorpe Playing Field	Parks & Gardens	Area 2	Axholme North Ward	1.08	44.44
53	Halkon Close POS	Amenity Greenspace	Area 2	Axholme North Ward	0.6	47.6
54	Luddington Sports Field	Parks & Gardens	Area 2	Axholme North Ward	1.89	28.13
56	Keadby Ropery Lane Field	Outdoor Sports Facility	Area 2	Axholme North Ward	1.98	24.36
57	Mill Road Cemetery, Crowle	Cemeteries and Churchyards	Area 2	Axholme North Ward	1.35	66.42
58	Millenium Play Area	Amenity Greenspace	Area 2	Axholme North Ward	0.7	46.09
60	Old School Lane Play Area	Provision for Children & Young People	Area 2	Axholme North Ward	0.07	77.74
61	Queens Drive CPG	Provision for Children & Young People	Area 2	Axholme North Ward	0.05	59.62
62	New Generation Park	Outdoor Sports Facility	Area 2	Axholme North Ward	1.46	53.75
63	Saffron Way Playground	Amenity Greenspace	Area 2	Axholme North Ward	0.08	55
64	St Bartholamews Church	Cemeteries and Churchyards	Area 2	Axholme North Ward	0.5	60
65	St Mark's Church, Amcotts	Cemeteries and Churchyards	Area 2	Axholme North Ward	0.34	50.88
66	St Mary's Church Garthorpe	Cemeteries and Churchyards	Area 2	Axholme North Ward	0.29	73.33
67	St Norbert's Catholic Primary School	Outdoor Sports Facility	Area 2	Axholme North Ward	0.32	0
68	The Coach House Bowling Green	Outdoor Sports Facility	Area 2	Axholme North Ward	0.13	45.08
506	Crowle Leisure Centre	Outdoor Sports Facility	Area 2	Axholme North Ward	4.88	0

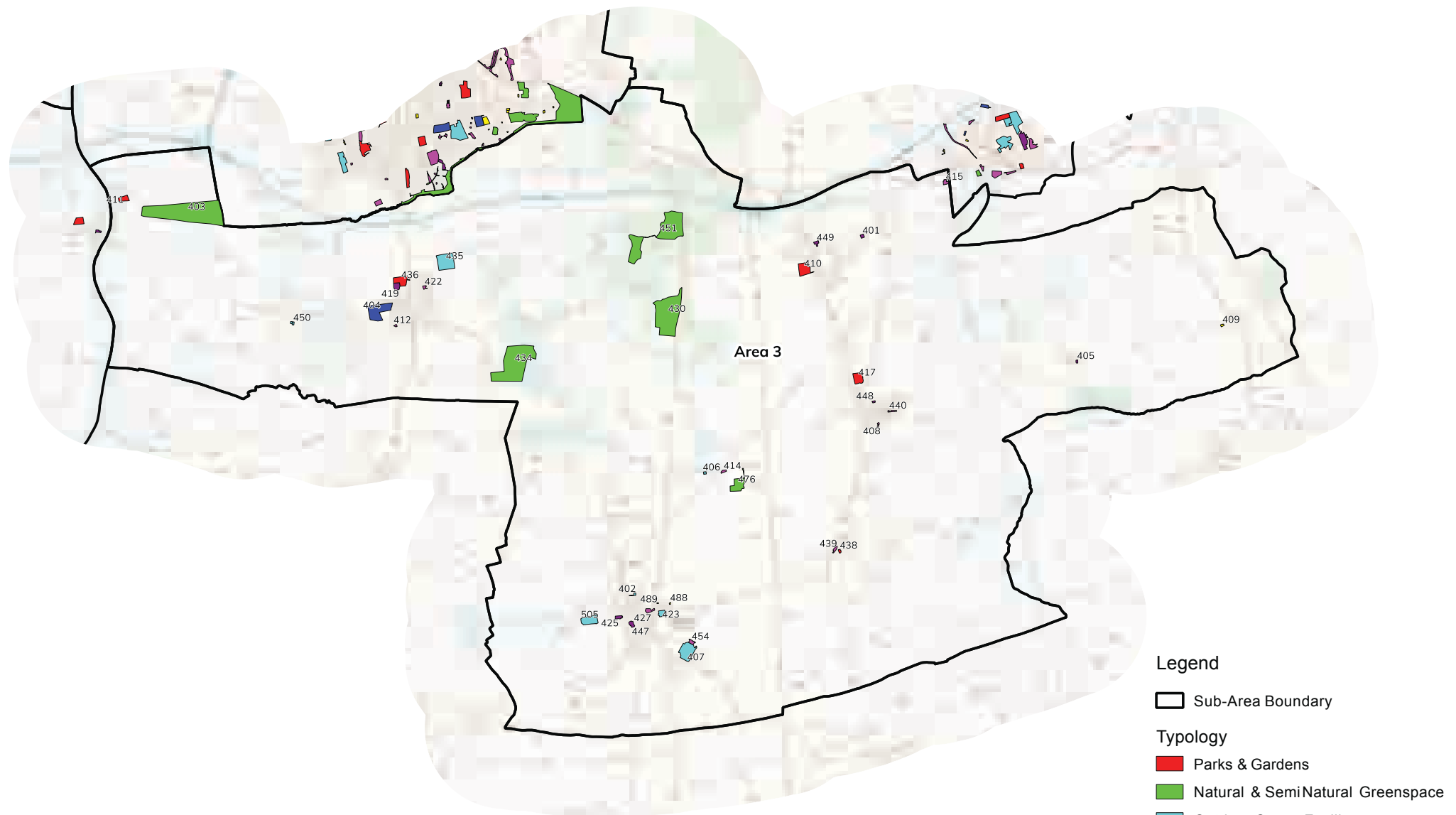

Legend

Sub-Area Boundary

Typology

- Parks & Gardens
- Natural & Semi Natural Greenspace
- Outdoor Sports Facility
- Amenity Greenspace
- Provision for Children & Young People
- Allotments
- Cemeteries and Churchyards

ID	Site Name	Typology	Sub-Area	Ward	Area (Ha)	Open Space Quality (%)
401	Brigg Road Cemetery	Cemeteries and Churchyards	Area 3	Ridge Ward	0.39	73.08
402	Kirton In Lindsey Bowling Green	Outdoor Sports Facility	Area 3	Ridge Ward	0.22	40
403	Butterwick hale common	Natural & Semi Natural Greenspace	Area 3	Ridge Ward	47.59	32.43
404	Butterwick Road Allotments	Allotments	Area 3	Ridge Ward	9.15	30.7
405	Church Lane Cemetery	Cemeteries and Churchyards	Area 3	Ridge Ward	0.19	34.51
406	The Shires Bowling Green	Outdoor Sports Facility	Area 3	Ridge Ward	0.21	72.9
407	RAF Kirton in Lindsey	Outdoor Sports Facility	Area 3	Ridge Ward	7.29	47.8
408	Coulson Close POS	Amenity Greenspace	Area 3	Ridge Ward	0.16	52.82
409	Howsham Village Hall	Provision for Children & Young People	Area 3	Ridge Ward	0.22	56.33
410	Scawby Playing Field	Parks & Gardens	Area 3	Ridge Ward	4.31	51.76
411	East Butterwick Playing Field	Parks & Gardens	Area 3	Ridge Ward	1.6	44.23
412	Elm Way Public Open Space	Amenity Greenspace	Area 3	Ridge Ward	0.16	57.2
414	Gainsthorpe Road West Amenity Greenspace	Amenity Greenspace	Area 3	Ridge Ward	0.37	30.73
415	Ancholme Leisure Centre	Amenity Greenspace	Area 3	Ridge Ward	0.67	41.33
417	Hibaldstow Playing Field	Parks & Gardens	Area 3	Ridge Ward	3.23	49.88
419	Holy Trinity Church	Cemeteries and Churchyards	Area 3	Ridge Ward	1.38	72.5
422	Kealholme Road POS	Amenity Greenspace	Area 3	Ridge Ward	0.32	42.7
423	Kirton Cricket Ground	Outdoor Sports Facility	Area 3	Ridge Ward	1.35	55.42
425	Kirton in Lindsey Cemetery	Cemeteries and Churchyards	Area 3	Ridge Ward	0.69	68.63
427	Kirton Village Green	Amenity Greenspace	Area 3	Ridge Ward	0.89	61.07
430	Manton Warren	Natural & Semi Natural Greenspace	Area 3	Ridge Ward	29.58	23.92
434	Messingham Nature Reserve	Natural & Semi Natural Greenspace	Area 3	Ridge Ward	33.26	63.67
435	Holme Meadow, Messingham	Outdoor Sports Facility	Area 3	Ridge Ward	8.62	74.91
436	Messingham Recreation Ground	Parks & Gardens	Area 3	Ridge Ward	3.54	57.17
438	Redbourne Playing Field	Parks & Gardens	Area 3	Ridge Ward	0.26	43.66
439	Redbourne Village Green Area	Amenity Greenspace	Area 3	Ridge Ward	0.46	57.07
440	Sandhill's Grove	Amenity Greenspace	Area 3	Ridge Ward	0.29	69.31
447	St Andrews Churchyard	Cemeteries and Churchyards	Area 3	Ridge Ward	0.8	67.14
448	St Hybalds Church Graveyard	Cemeteries and Churchyards	Area 3	Ridge Ward	0.18	63.92
449	St Hybalds Churchyard	Cemeteries and Churchyards	Area 3	Ridge Ward	0.52	72.24
450	The Grange Tennis Courts	Outdoor Sports Facility	Area 3	Ridge Ward	0.31	70.61
451	Twigmoor Woods (public access agreement)	Natural & Semi Natural Greenspace	Area 3	Ridge Ward	29.04	47.8
454	York Road Amenity Greenspace	Amenity Greenspace	Area 3	Ridge Ward	0.67	55.29
476	Gainsthorpe Medieval Village	Natural & Semi Natural Greenspace	Area 3	Ridge Ward	4.9	47.45
488	Fusilier Way CPG	Provision for Children & Young People	Area 3	Ridge Ward	0.07	65
489	Barnard Meadows CPG	Provision for Children & Young People	Area 3	Ridge Ward	0.05	65
505	KLASSIC Park	Outdoor Sports Facility	Area 3	Ridge Ward	4.23	0

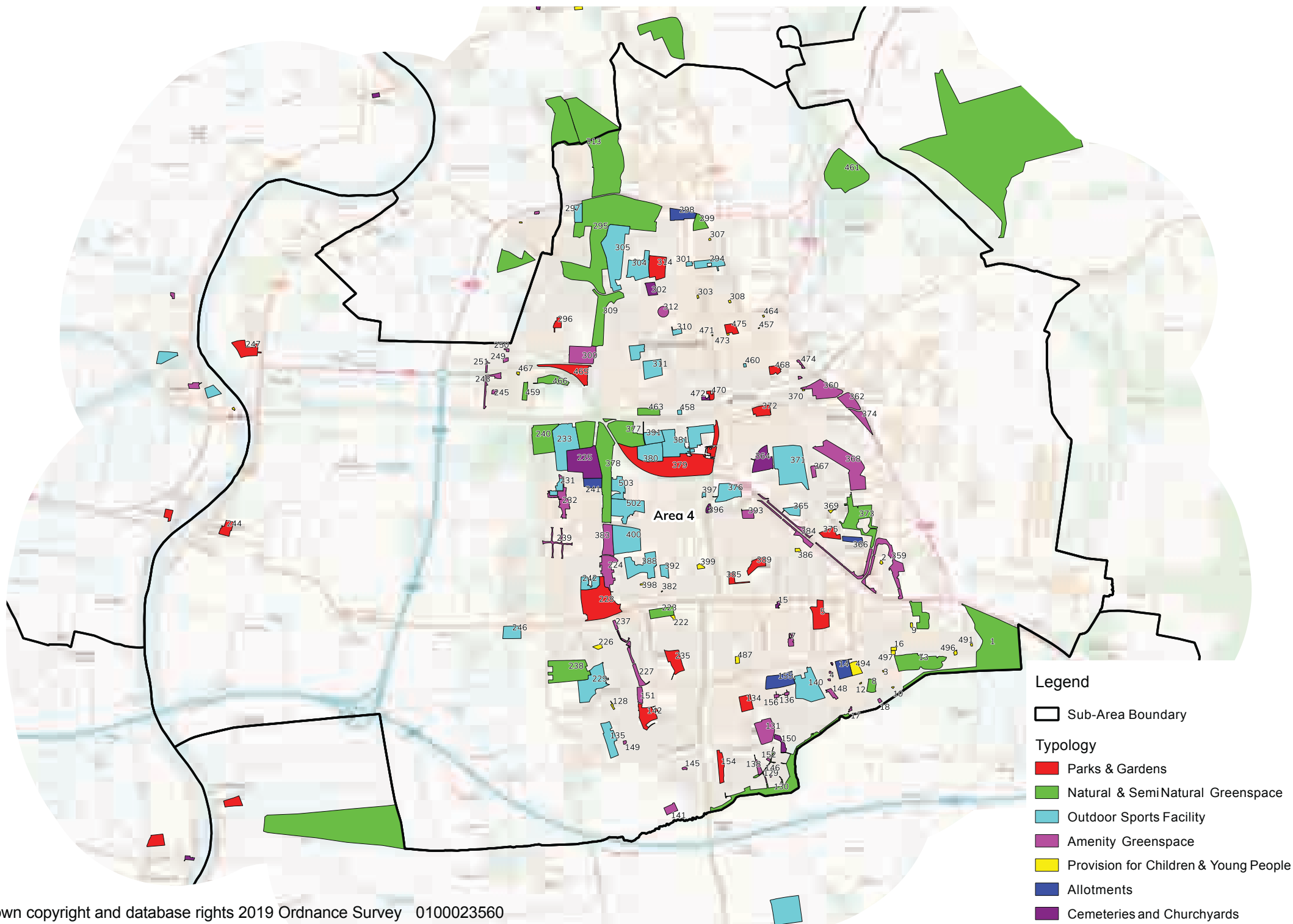

ID	Site Name	Typology	Sub-Area	Ward	Area (Ha)	Open Space Quality (%)
1	Ashbyville Ponds	Natural & Semi Natural Greenspace	Area 4	Ashby Ward	29.39	27.44
2	Bellingham Rd CPG	Provision for Children & Young People	Area 4	Ashby Ward	0.1	45.38
3	Birch Drive Play Area	Provision for Children & Young People	Area 4	Ashby Ward	0.03	62.64
4	Clematis Way/Burnet Drive/Gorse Close POS	Amenity Greenspace	Area 4	Ashby Ward	0.15	50.43
5	Everest Playing Fields	Parks & Gardens	Area 4	Ashby Ward	4.35	43.88
7	Hillary Road Play Area	Amenity Greenspace	Area 4	Ashby Ward	0.62	60.83
8	Laurel Way	Natural & Semi Natural Greenspace	Area 4	Ashby Ward	1.2	24.36
9	Manifold Rd CPG	Provision for Children & Young People	Area 4	Ashby Ward	0.12	65.71
10	Mulberry Gardens Play Area	Provision for Children & Young People	Area 4	Ashby Ward	0.04	62.14
12	Oakwell Close CPG	Provision for Children & Young People	Area 4	Ashby Ward	0.03	65.77
13	Queensway Playing Field	Natural & Semi Natural Greenspace	Area 4	Ashby Ward	11.33	19.02
14	Somervell Road Allotments	Allotments	Area 4	Ashby Ward	2.77	48.46
15	St Pauls Churchyard	Cemeteries and Churchyards	Area 4	Ashby Ward	0.23	53.44
16	Staindale Rd CPG	Provision for Children & Young People	Area 4	Ashby Ward	0.21	63.72
17	Wilkinson Way Playground	Amenity Greenspace	Area 4	Ashby Ward	0.11	64.33
18	Woodcross Avenue POS	Amenity Greenspace	Area 4	Ashby Ward	0.14	57.21
128	Alberta Crescent CPG	Provision for Children & Young People	Area 4	Bottesford Ward	0.13	46.55
129	Baldwin Avenue, Siskin Crescent, Dunnock Close & Yew Drive	Amenity Greenspace	Area 4	Bottesford Ward	0.21	47.44
130	Beckside Linear Park	Natural & Semi Natural Greenspace	Area 4	Bottesford Ward	10.27	38.52
131	Bottesford Ave Field	Amenity Greenspace	Area 4	Bottesford Ward	4.31	46.07
134	Bottesford Recreation Ground	Parks & Gardens	Area 4	Bottesford Ward	2.07	37.63
135	Bottesford Sports Ground	Outdoor Sports Facility	Area 4	Bottesford Ward	3.73	43.53
136	Caistor Ave	Amenity Greenspace	Area 4	Bottesford Ward	0.17	37.02
138	Crispin Way POS	Amenity Greenspace	Area 4	Bottesford Ward	0.54	20
140	Frederick Gough School	Outdoor Sports Facility	Area 4	Bottesford Ward	7.48	0
141	Gravel Pit Lane Playing Field	Amenity Greenspace	Area 4	Bottesford Ward	1.08	37.87
142	Greenacre Park	Parks & Gardens	Area 4	Bottesford Ward	3.35	48.29
145	Lee Fair Grds POS	Amenity Greenspace	Area 4	Bottesford Ward	0.13	48.29
146	Malling Walk POS	Natural & Semi Natural Greenspace	Area 4	Bottesford Ward	0.38	29.17
148	Richmond Drive POS	Amenity Greenspace	Area 4	Bottesford Ward	0.57	42.27
149	St Davids Crescent POS	Amenity Greenspace	Area 4	Bottesford Ward	0.11	51.72
150	St Peter's Churchyard	Cemeteries and Churchyards	Area 4	Bottesford Ward	0.94	57.5
151	Stainton Drive Amenity	Amenity Greenspace	Area 4	Bottesford Ward	0.96	48.26
152	Templars Bath POS	Amenity Greenspace	Area 4	Bottesford Ward	0.1	56.25
154	Valley View Park	Parks & Gardens	Area 4	Bottesford Ward	1.9	56.34
155	Wheatfield Allotments	Allotments	Area 4	Bottesford Ward	4.16	44.81
156	York Ave	Amenity Greenspace	Area 4	Bottesford Ward	0.2	40.43
222	Asterby Rd CPG	Provision for Children & Young People	Area 4	Brumby Ward	0.18	77.78
223	Asterby Road Former Allotment Site	Natural & Semi Natural Greenspace	Area 4	Brumby Ward	2.49	20
224	Bridges Road Amenity	Amenity Greenspace	Area 4	Brumby Ward	4.04	30.29
225	Woodlands Cemetery, Brumby Wood Lane	Cemeteries and Churchyards	Area 4	Brumby Ward	10.13	76.49
226	Enderby Rd CPG	Provision for Children & Young People	Area 4	Brumby Ward	0.35	60.92
227	Maltby Road Amenity	Amenity Greenspace	Area 4	Brumby Ward	1.67	43.57
228	Manor Park	Parks & Gardens	Area 4	Brumby Ward	12.15	61.54
229	Melior (South)	Outdoor Sports Facility	Area 4	Brumby Ward	7.52	0
231	Parkwood Primary School	Outdoor Sports Facility	Area 4	Brumby Ward	1.24	0
232	Parkwood POS	Amenity Greenspace	Area 4	Brumby Ward	2.99	60.68
233	Quibell Park	Outdoor Sports Facility	Area 4	Brumby Ward	9.75	56.53
235	Riddings Playing Field	Parks & Gardens	Area 4	Brumby Ward	3.17	64.78
237	Saxby Road Amenity	Amenity Greenspace	Area 4	Brumby Ward	0.53	42
238	Silica Park LNR	Natural & Semi Natural Greenspace	Area 4	Brumby Ward	9.24	59.58
239	The Closes Amenity	Amenity Greenspace	Area 4	Brumby Ward	1.22	34.29
240	Viaduct Plantation	Natural & Semi Natural Greenspace	Area 4	Brumby Ward	7.14	24.88
241	Westcliff Allotments	Allotments	Area 4	Brumby Ward	1.99	44
242	Westcliff Primary School	Outdoor Sports Facility	Area 4	Brumby Ward	2.27	0
244	Burringham Playing Field	Parks & Gardens	Area 4	Burringham and Gunness Ward	1.62	49.71
245	Castleton Road Play Area	Amenity Greenspace	Area 4	Burringham and Gunness Ward	0.18	40
246	Scunthorpe Rugby Club Burringham Road Site	Outdoor Sports Facility	Area 4	Burringham and Gunness Ward	2.6	27.06
247	Gunness Recreation Ground	Parks & Gardens	Area 4	Burringham and Gunness Ward	3.16	50.15
248	Lodge Moors Amenity Greenspace	Amenity Greenspace	Area 4	Burringham and Gunness Ward	1.12	58.98
249	Kelsey Ave	Amenity Greenspace	Area 4	Burringham and Gunness Ward	0.23	42.5
250	Kensington Road	Amenity Greenspace	Area 4	Burringham and Gunness Ward	0.13	36.98
251	Warping Way	Amenity Greenspace	Area 4	Burringham and Gunness Ward	0.22	32.13
294	Crosby Primary School Field	Outdoor Sports Facility	Area 4	Crosby and Park Ward	2.45	0
295	Atkinson's Warren	Natural & Semi Natural Greenspace	Area 4	Crosby and Park Ward	42.87	39.29
296	Berkeley Park	Parks & Gardens	Area 4	Crosby and Park Ward	0.73	52.05
297	McKay's Food	Outdoor Sports Facility	Area 4	Crosby and Park Ward	1.65	56.86
298	Buckingham Avenue Allotments	Allotments	Area 4	Crosby and Park Ward	2.74	50.18
299	Buckingham Avenue Allotments Extension	Natural & Semi Natural Greenspace	Area 4	Crosby and Park Ward	1.88	26.38
300	Collinson Avenue Field	Amenity Greenspace	Area 4	Crosby and Park Ward	5.15	50
301	Crosby Bowling Green	Outdoor Sports Facility	Area 4	Crosby and Park Ward	0.29	60.65
302	Crosby Cemetery	Cemeteries and Churchyards	Area 4	Crosby and Park Ward	1.42	55.38
303	Dale St CPG	Provision for Children & Young People	Area 4	Crosby and Park Ward	0.06	52.24
304	Foxhills Technology College (FTC)	Outdoor Sports Facility	Area 4	Crosby and Park Ward	5.03	0

ID	Site Name	Typology	Sub-Area	Ward	Area (Ha)	Open Space Quality (%)
305	Foxhills Sports Ground	Outdoor Sports Facility	Area 4	Crosby and Park Ward	12.38	38.24
307	Gloucester Court CPG	Provision for Children & Young People	Area 4	Crosby and Park Ward	0.05	73.1
308	Grosvenor St CPG	Provision for Children & Young People	Area 4	Crosby and Park Ward	0.07	61.13
309	Hempdykes	Natural & Semi Natural Greenspace	Area 4	Crosby and Park Ward	7.57	58.89
310	Henderson Avenue Primary School Playing Field	Outdoor Sports Facility	Area 4	Crosby and Park Ward	0.56	0
311	St Lawrence Academy	Outdoor Sports Facility	Area 4	Town Ward	5.68	0
312	Long Road Amenity	Amenity Greenspace	Area 4	Crosby and Park Ward	1.07	57.08
313	Phoenix Parkway LNR	Natural & Semi Natural Greenspace	Area 4	Crosby and Park Ward	35.08	29.26
314	Sheffield Park (Green Flag Site)	Parks & Gardens	Area 4	Crosby and Park Ward	4.22	66.74
359	Dudley Road/Grange Lane North Open Space	Amenity Greenspace	Area 4	Frodingham Ward	6.34	55.63
360	Rowland Road Tata Land	Amenity Greenspace	Area 4	Frodingham Ward	4.84	48.65
362	Brigg Road Tata Land	Amenity Greenspace	Area 4	Frodingham Ward	2.51	47.69
364	Brumby and Frodingham Cemetery	Cemeteries and Churchyards	Area 4	Frodingham Ward	4.16	59.38
365	Brumby Hospital Field	Outdoor Sports Facility	Area 4	Frodingham Ward	1.39	38.91
366	Healy Road Allotments	Allotments	Area 4	Frodingham Ward	1.23	43.48
367	Kenilworth Road Common Land	Amenity Greenspace	Area 4	Frodingham Ward	0.65	54.42
368	Lilac Ave open Space	Amenity Greenspace	Area 4	Frodingham Ward	10.93	43.16
369	Pryme Rd CPG	Provision for Children & Young People	Area 4	Frodingham Ward	0.13	41.78
370	Queen St CPG	Provision for Children & Young People	Area 4	Frodingham Ward	0.04	30.82
371	Redbourn Sports Club	Outdoor Sports Facility	Area 4	Frodingham Ward	13.09	51.04
372	Rowland Road Playing Field	Parks & Gardens	Area 4	Frodingham Ward	1.94	57.78
373	Rowmills Plantation	Natural & Semi Natural Greenspace	Area 4	Frodingham Ward	7.76	25.19
374	Cottage Beck Road Tata Land	Amenity Greenspace	Area 4	Frodingham Ward	1.67	49.29
375	Warley Rd CPG	Parks & Gardens	Area 4	Frodingham Ward	1.68	30.42
376	Heslam Park Sports Ground	Outdoor Sports Facility	Area 4	Kingsway with Lincoln Gardens Ward	4.05	67.72
377	Brumby Wood LNR	Natural & Semi Natural Greenspace	Area 4	Kingsway with Lincoln Gardens Ward	7.72	39
378	Brumby Woods	Natural & Semi Natural Greenspace	Area 4	Kingsway with Lincoln Gardens Ward	18.01	56.15
379	Central Park	Parks & Gardens	Area 4	Kingsway with Lincoln Gardens Ward	19.86	76.06
380	Co-op Sports Ground	Outdoor Sports Facility	Area 4	Kingsway with Lincoln Gardens Ward	5.2	59.02
381	Brumby Hall Sports Ground	Outdoor Sports Facility	Area 4	Kingsway with Lincoln Gardens Ward	10.47	65.51
382	Temple Road CPG	Provision for Children & Young People	Area 4	Kingsway with Lincoln Gardens Ward	0.01	62.69
383	Herrick Road Amenity	Amenity Greenspace	Area 4	Kingsway with Lincoln Gardens Ward	3.54	25.83
384	Queensway Linear Open Space	Amenity Greenspace	Area 4	Kingsway with Lincoln Gardens Ward	3.95	61.14
385	Jubilee Playing Fields	Parks & Gardens	Area 4	Kingsway with Lincoln Gardens Ward	0.88	44.78
386	Laburnum Grove CPG	Provision for Children & Young People	Area 4	Kingsway with Lincoln Gardens Ward	0.19	50.18
388	Melior (North)	Outdoor Sports Facility	Area 4	Kingsway with Lincoln Gardens Ward	6.01	0
389	New Jubilee Park	Parks & Gardens	Area 4	Kingsway with Lincoln Gardens Ward	1.84	60.56
391	Charles Le Quelenec Park	Outdoor Sports Facility	Area 4	Kingsway with Lincoln Gardens Ward	2.62	29.05
392	Priory Lane Junior School	Outdoor Sports Facility	Area 4	Kingsway with Lincoln Gardens Ward	1.11	0
393	Spalding Avenue Amenity	Amenity Greenspace	Area 4	Kingsway with Lincoln Gardens Ward	1.18	46.52
396	St Hughs Church	Cemeteries and Churchyards	Area 4	Kingsway with Lincoln Gardens Ward	0.35	64
397	St Mark's Bowling Green	Outdoor Sports Facility	Area 4	Kingsway with Lincoln Gardens Ward	0.18	61.29
398	Dean Road CPG	Provision for Children & Young People	Area 4	Kingsway with Lincoln Gardens Ward	0.06	65
399	West Common Grds	Provision for Children & Young People	Area 4	Kingsway with Lincoln Gardens Ward	0.32	73.06
400	West Common Sports Ground	Outdoor Sports Facility	Area 4	Kingsway with Lincoln Gardens Ward	8.26	55.65
457	Chapel St CPG	Provision for Children & Young People	Area 4	Town Ward	0.01	42.04
458	Church Lane Bowling Green	Outdoor Sports Facility	Area 4	Town Ward	0.22	60.34
459	Coles Plantation	Natural & Semi Natural Greenspace	Area 4	Town Ward	0.91	20
460	Corporation Road Bowling Green	Outdoor Sports Facility	Area 4	Town Ward	0.1	51.03
461	Crosby Millenium Wood	Natural & Semi Natural Greenspace	Area 4	Town Ward	14.28	31.32
463	Frodingham Nature Reserve	Natural & Semi Natural Greenspace	Area 4	Town Ward	1.73	64.1
464	Glebe Road Playground	Provision for Children & Young People	Area 4	Town Ward	0.04	26.32
465	Kingsway Gardens (Green Flag Site)	Parks & Gardens	Area 4	Town Ward	4.55	69.77
466	Kingsway Golf Course Woods	Natural & Semi Natural Greenspace	Area 4	Town Ward	2.47	24
467	Lodge Moors CPG	Provision for Children & Young People	Area 4	Town Ward	0.09	63.4
468	Station Road CPG	Parks & Gardens	Area 4	Town Ward	1	44.79
470	Musuem Gardens	Parks & Gardens	Area 4	Town Ward	0.53	69.06
471	Porter_Street_Homezone	Provision for Children & Young People	Area 4	Town Ward	0.01	29.79
472	St Lawrence's Church	Cemeteries and Churchyards	Area 4	Town Ward	0.3	71.54
473	Teale St CPG	Provision for Children & Young People	Area 4	Town Ward	0.05	41.63
474	Tulip Rd POS	Amenity Greenspace	Area 4	Town Ward	0.34	42.73
475	West Street Memorial Gardens	Parks & Gardens	Area 4	Town Ward	1.29	56.33
487	Copse Road CPG	Provision for Children & Young People	Area 4	Ashby Ward	0.32	70
491	Kingfisher Way CPG	Provision for Children & Young People	Area 4	Ashby Ward	0.06	65
494	Somervell Road CPG	Provision for Children & Young People	Area 4	Ashby Ward	1.4	80
496	Whimbrel Chase CPG	Provision for Children & Young People	Area 4	Ashby Ward	0.15	75
497	Brat Hills Farm CPG	Provision for Children & Young People	Area 4	Ashby Ward	0.19	70
502	John Leggot College Playing Field	Outdoor Sports Facility	Area 4	Kingsway with Lincoln Gardens Ward	6.15	0
503	North Lindsey College Playing Field	Outdoor Sports Facility	Area 4	Kingsway with Lincoln Gardens Ward	2.9	0

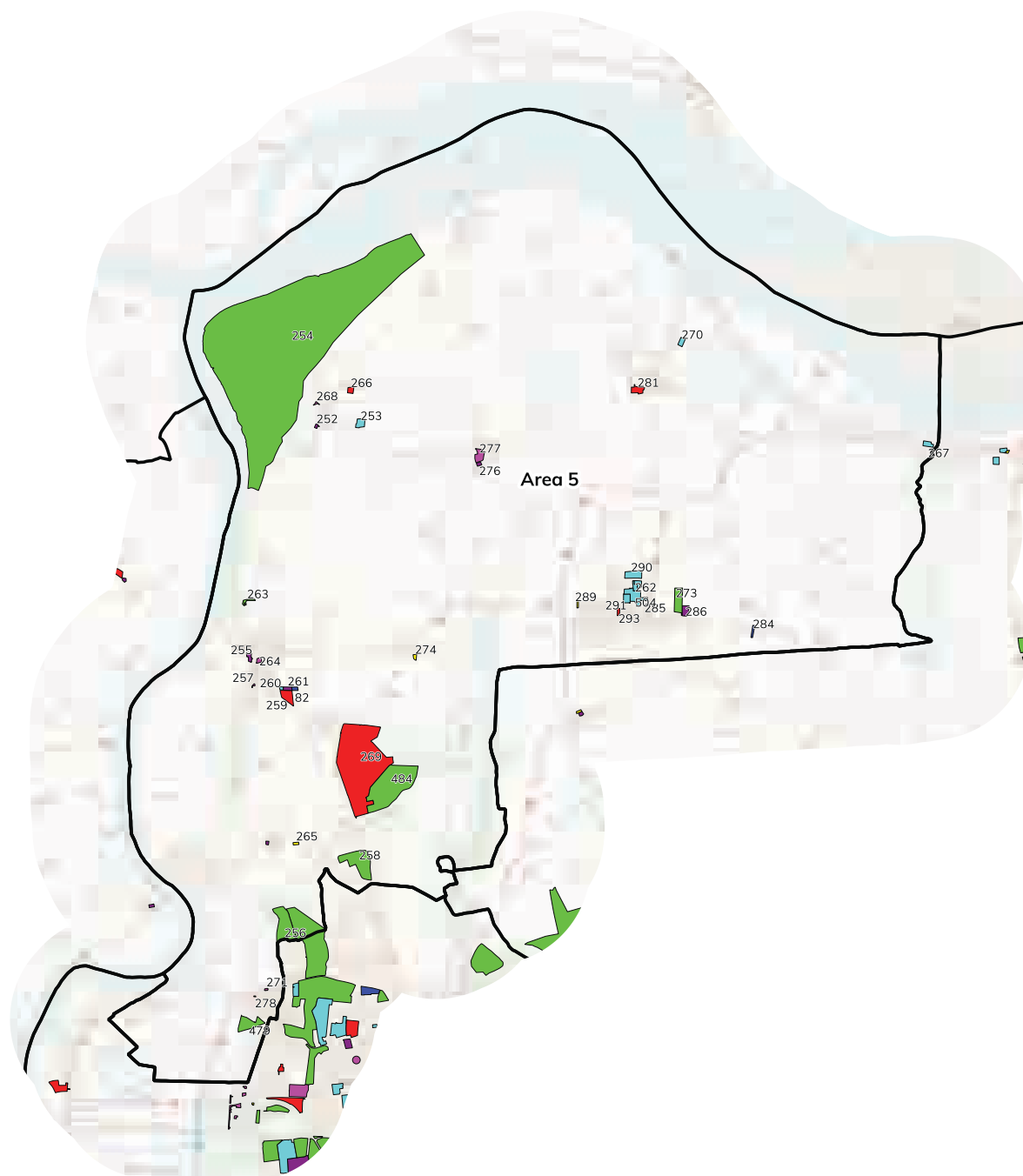

Legend

Sub-Area Boundary

Typology

Parks & Gardens

Natural & Semi Natural Greenspace

Outdoor Sports Facility

Amenity Greenspace

Provision for Children & Young People

Allotments

Cemeteries and Churchyards

ID	Site Name	Typology	Sub-Area	Ward	Area (Ha)	Open Space Quality (%)
82	Burton-upon-Stather Allotments	Allotments	Area 5	Burton upon Stather and Winterton Ward	0.48	49.36
252	Alkborough Cemetery	Cemeteries and Churchyards	Area 5	Burton upon Stather and Winterton Ward	0.24	58.3
253	Alkborough Cricket Ground	Outdoor Sports Facility	Area 5	Burton upon Stather and Winterton Ward	1.62	72.5
254	Alkborough Flats Management Project	Natural & Semi Natural Greenspace	Area 5	Burton upon Stather and Winterton Ward	449.8	67.93
255	All Saints Church	Cemeteries and Churchyards	Area 5	Burton upon Stather and Winterton Ward	0.98	68.85
256	Atkinsons Warren Common Land	Natural & Semi Natural Greenspace	Area 5	Burton upon Stather and Winterton Ward	11.64	29.23
257	Barnston Way POS	Amenity Greenspace	Area 5	Burton upon Stather and Winterton Ward	0.1	34.67
258	Blue Lagoon - Flixborough	Natural & Semi Natural Greenspace	Area 5	Burton upon Stather and Winterton Ward	12.12	29.19
259	Burton Playing Field	Parks & Gardens	Area 5	Burton upon Stather and Winterton Ward	2.95	55.63
260	Burton upon Stather Bowling Green	Outdoor Sports Facility	Area 5	Burton upon Stather and Winterton Ward	0.26	71.64
261	Burton Upon Stather Cemetery	Cemeteries and Churchyards	Area 5	Burton upon Stather and Winterton Ward	0.65	40.35
262	Winterton STP	Outdoor Sports Facility	Area 5	Burton upon Stather and Winterton Ward	0.8	70.69
263	Burton upon Stather Picnic area	Natural & Semi Natural Greenspace	Area 5	Burton upon Stather and Winterton Ward	0.6	51.3
264	Burton upon Stather Village Green	Amenity Greenspace	Area 5	Burton upon Stather and Winterton Ward	0.51	60
265	Flixborough Playground	Provision for Children & Young People	Area 5	Burton upon Stather and Winterton Ward	0.31	61.15
266	Huteson Lane Recreation Ground	Parks & Gardens	Area 5	Burton upon Stather and Winterton Ward	0.79	54.03
267	Cemex Sports Ground	Outdoor Sports Facility	Area 5	Burton upon Stather and Winterton Ward	1.06	52
268	Julian's Bower	Amenity Greenspace	Area 5	Burton upon Stather and Winterton Ward	0.16	68.84
269	Normanby Hall Park	Parks & Gardens	Area 5	Burton upon Stather and Winterton Ward	71.39	78.84
270	Winteringham Football Field	Outdoor Sports Facility	Area 5	Burton upon Stather and Winterton Ward	0.89	23.33
271	Primrose Way POS	Amenity Greenspace	Area 5	Burton upon Stather and Winterton Ward	0.15	36.36
273	Simon's Wood - Woodland Trust Area	Natural & Semi Natural Greenspace	Area 5	Burton upon Stather and Winterton Ward	4.4	51.15
274	Thealby Playing Field	Provision for Children & Young People	Area 5	Burton upon Stather and Winterton Ward	0.36	70.36
276	West Halton Cemetery	Cemeteries and Churchyards	Area 5	Burton upon Stather and Winterton Ward	0.35	59.64
277	West Halton Village Green	Amenity Greenspace	Area 5	Burton upon Stather and Winterton Ward	2.17	71.54
278	Willowmead Close CPG	Provision for Children & Young People	Area 5	Burton upon Stather and Winterton Ward	0.04	61.22
281	Winteringham Playing Field	Parks & Gardens	Area 5	Burton upon Stather and Winterton Ward	1.77	60.32
284	Winterton Allotments	Allotments	Area 5	Burton upon Stather and Winterton Ward	0.51	41.57
285	Winterton Bowling Green	Outdoor Sports Facility	Area 5	Burton upon Stather and Winterton Ward	0.46	64.06
286	Winterton Cemetery	Cemeteries and Churchyards	Area 5	Burton upon Stather and Winterton Ward	1.57	74.34
289	Marmion Drive Play Area	Provision for Children & Young People	Area 5	Burton upon Stather and Winterton Ward	0.25	60
290	Dale Park	Outdoor Sports Facility	Area 5	Burton upon Stather and Winterton Ward	2.75	52.08
291	Winterton Rangers Football Pitch	Outdoor Sports Facility	Area 5	Burton upon Stather and Winterton Ward	1.36	87.6
293	Winterton West Street Park	Parks & Gardens	Area 5	Burton upon Stather and Winterton Ward	0.35	60.3
479	Land Adjacent to Johnson's Transport	Natural & Semi Natural Greenspace	Area 5	Burton upon Stather and Winterton Ward	5.23	26.76
484	Normanby Park Community Woodland	Natural & Semi Natural Greenspace	Area 5	Burton upon Stather and Winterton Ward	32.25	51.43
504	Winterton Community Academy Playing Field	Outdoor Sports Facility	Area 5	Burton upon Stather and Winterton Ward	4.89	0

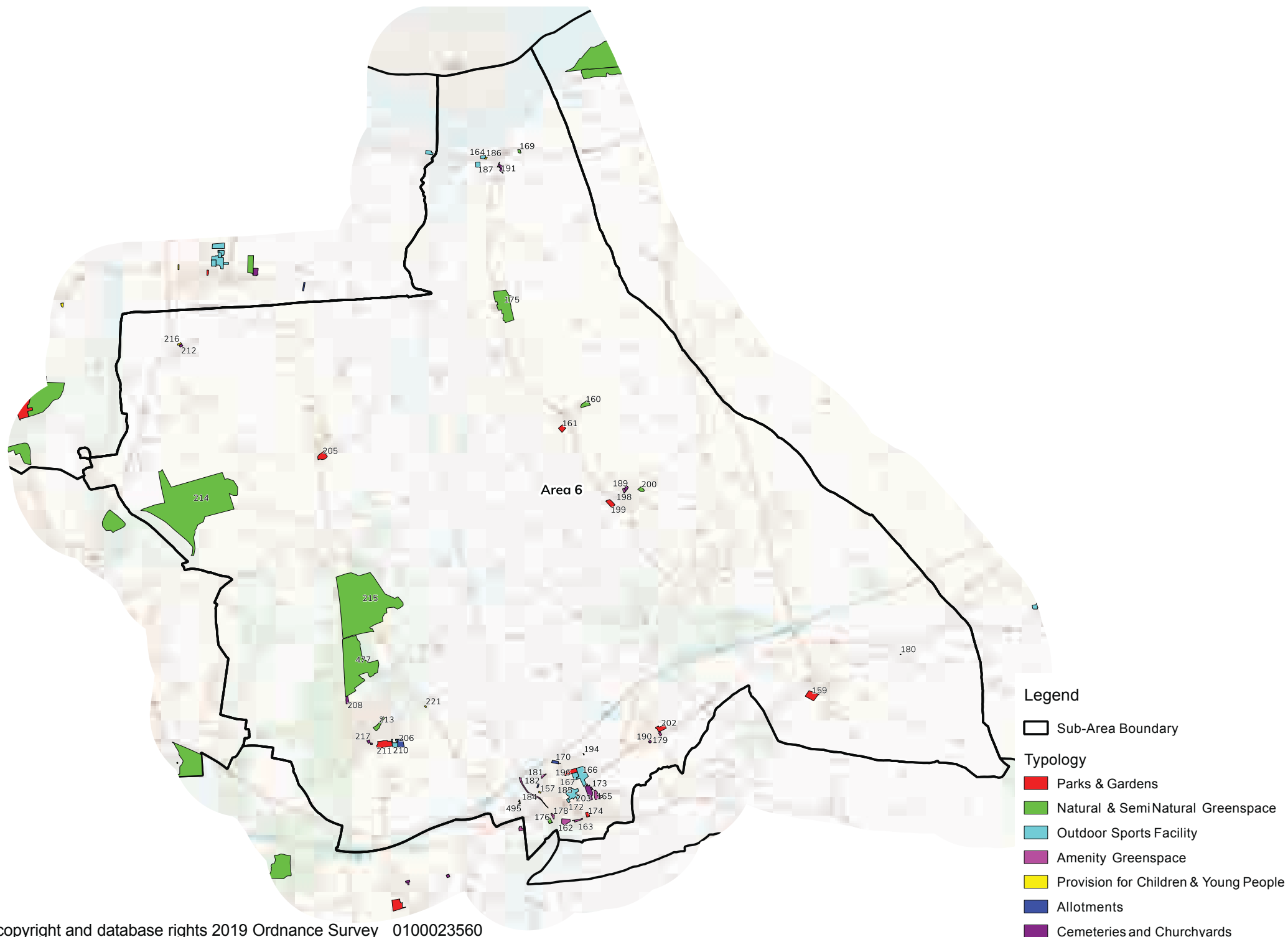

ID	Site Name	Typology	Sub-Area	Ward	Area (Ha)	Open Space Quality (%)
157	Almond Grove	Provision for Children & Young People	Area 6	Brigg and Wolds Ward	0.14	52.63
159	Barnetby Playing Field	Parks & Gardens	Area 6	Brigg and Wolds Ward	3.3	50.63
160	Bonby Pit Common land	Natural & Semi Natural Greenspace	Area 6	Brigg and Wolds Ward	1.65	33.7
161	Bonby Recreation Ground	Parks & Gardens	Area 6	Brigg and Wolds Ward	1.3	59.12
162	The Paddock, Brigg	Amenity Greenspace	Area 6	Brigg and Wolds Ward	1.8	35.35
163	The Sidings	Amenity Greenspace	Area 6	Brigg and Wolds Ward	0.56	32.27
164	South Ferriby Bowling Green & MUGA	Outdoor Sports Facility	Area 6	Brigg and Wolds Ward	0.68	46.23
165	Chapel Way Amenity Greenspace	Amenity Greenspace	Area 6	Brigg and Wolds Ward	1.59	47.57
166	Woodbine Recreation Ground	Outdoor Sports Facility	Area 6	Brigg and Wolds Ward	5.72	32.8
167	Brigg Town FC	Outdoor Sports Facility	Area 6	Brigg and Wolds Ward	1.5	62.8
169	Ferriby Woods	Natural & Semi Natural Greenspace	Area 6	Brigg and Wolds Ward	0.41	27.33
170	Grammar School Road Allotments	Allotments	Area 6	Brigg and Wolds Ward	0.77	39.18
172	Brigg Bowling Club	Outdoor Sports Facility	Area 6	Brigg and Wolds Ward	0.35	83.79
173	Holme Close	Amenity Greenspace	Area 6	Brigg and Wolds Ward	0.14	33.91
174	Kings Avenue	Parks & Gardens	Area 6	Brigg and Wolds Ward	0.63	45.35
175	Lunes Lane - Horkstow	Natural & Semi Natural Greenspace	Area 6	Brigg and Wolds Ward	17.48	40.71
176	Manley Gardens Ponds	Natural & Semi Natural Greenspace	Area 6	Brigg and Wolds Ward	0.7	40
178	Millenium Green	Amenity Greenspace	Area 6	Brigg and Wolds Ward	0.42	46.67
179	Millview Gardens	Amenity Greenspace	Area 6	Brigg and Wolds Ward	0.33	42.31
180	New Barnetby/Melton Ross Play Area	Provision for Children & Young People	Area 6	Brigg and Wolds Ward	0.03	32.89
181	Poppyfield Way POS	Amenity Greenspace	Area 6	Brigg and Wolds Ward	0.4	45.33
182	Redcombe Lane Allotments	Allotments	Area 6	Brigg and Wolds Ward	0.21	39.31
184	Riverside Walk	Amenity Greenspace	Area 6	Brigg and Wolds Ward	1.7	45.86
185	Sir John Nelthorpe School	Outdoor Sports Facility	Area 6	Brigg and Wolds Ward	4.64	0
186	South Ferriby Playground	Provision for Children & Young People	Area 6	Brigg and Wolds Ward	0.16	66.03
187	South Ferriby Playing Field	Outdoor Sports Facility	Area 6	Brigg and Wolds Ward	0.99	26.92
189	St Clement's Church	Cemeteries and Churchyards	Area 6	Brigg and Wolds Ward	0.55	52.26
190	St Marys Churchyard	Cemeteries and Churchyards	Area 6	Brigg and Wolds Ward	0.23	50.57
191	St Nicholas Churchyard	Cemeteries and Churchyards	Area 6	Brigg and Wolds Ward	0.92	31.48
194	Western Ave	Provision for Children & Young People	Area 6	Brigg and Wolds Ward	0.06	46.67
196	Brigg Recreation Ground	Parks & Gardens	Area 6	Brigg and Wolds Ward	2.3	51.95
198	Worlaby Open Space	Amenity Greenspace	Area 6	Brigg and Wolds Ward	0.32	40
199	Worlaby Playing Field	Parks & Gardens	Area 6	Brigg and Wolds Ward	1.64	54.46
200	Worlaby Woodland Walk Area	Natural & Semi Natural Greenspace	Area 6	Brigg and Wolds Ward	0.87	34.51
202	Wrawby Playing Field	Parks & Gardens	Area 6	Brigg and Wolds Ward	1.85	51.64
203	Wrawby Road Cemetery	Cemeteries and Churchyards	Area 6	Brigg and Wolds Ward	3.02	63.51
205	Appleby Playing Field	Parks & Gardens	Area 6	Broughton and Appleby Ward	2.42	55
206	Broughton Allotments	Allotments	Area 6	Broughton and Appleby Ward	2.13	38
208	Broughton Cemetery	Cemeteries and Churchyards	Area 6	Broughton and Appleby Ward	0.87	69.06
210	Broughton Junior School	Outdoor Sports Facility	Area 6	Broughton and Appleby Ward	1.35	0
211	Broughton Playing Field	Parks & Gardens	Area 6	Broughton and Appleby Ward	4.18	60.85
212	St Mary's Church, Roxby	Cemeteries and Churchyards	Area 6	Broughton and Appleby Ward	0.35	49.63
213	Pocket Park, Windsor Road	Natural & Semi Natural Greenspace	Area 6	Broughton and Appleby Ward	1.89	30.45
214	Risby Road	Natural & Semi Natural Greenspace	Area 6	Broughton and Appleby Ward	153.78	39.6
215	Rowland Plantation - Broughton	Natural & Semi Natural Greenspace	Area 6	Broughton and Appleby Ward	119.3	26.89
216	Roxby Playing Field	Provision for Children & Young People	Area 6	Broughton and Appleby Ward	0.25	47.84
217	St Mary's Church, Broughton	Cemeteries and Churchyards	Area 6	Broughton and Appleby Ward	0.45	32.41
221	Wressle Play Area	Provision for Children & Young People	Area 6	Broughton and Appleby Ward	0.11	25.77
477	Broughton Far Wood	Natural & Semi Natural Greenspace	Area 6	Broughton and Appleby Ward	52.27	28.67
495	Swift Drive CPG	Provision for Children & Young People	Area 6	Brigg & Wolds	0.17	65

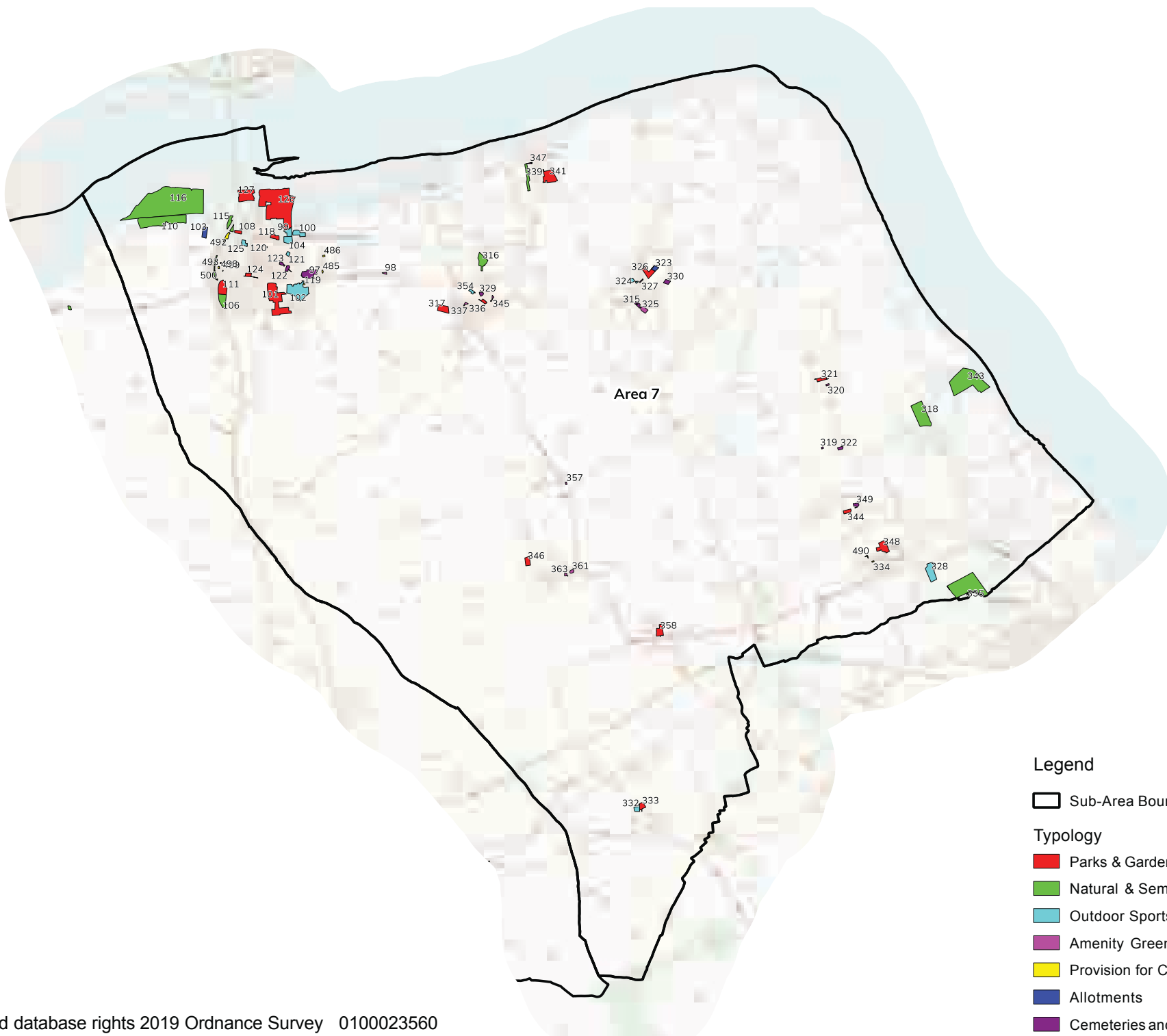

ID	Site Name	Typology	Sub-Area	Ward	Area (Ha)	Open Space Quality (%)
97	Barrow Road Cemetery	Cemeteries and Churchyards	Area 7	Barton Ward	3.86	83.85
98	Barrow Road Picnic Area	Amenity Greenspace	Area 7	Barton Ward	0.21	64.88
99	Barton Town Old Boys Football Club	Outdoor Sports Facility	Area 7	Barton Ward	1.57	77.59
100	Pasture Road Playing Field	Outdoor Sports Facility	Area 7	Barton Ward	2.09	41.03
101	Baysgarth Park	Parks & Gardens	Area 7	Barton Ward	13.13	79.37
102	Baysgarth School	Outdoor Sports Facility	Area 7	Barton Ward	9.57	0
103	Barton Allotment Society	Allotments	Area 7	Barton Ward	1.77	54.67
104	Barton Town Cricket Club	Outdoor Sports Facility	Area 7	Barton Ward	2.16	69.63
106	Community Woodland, Appleyard Drive	Natural & Semi Natural Greenspace	Area 7	Barton Ward	2.95	44
108	Dam Road	Parks & Gardens	Area 7	Barton Ward	0.73	45.37
110	Far Ings LNR	Natural & Semi Natural Greenspace	Area 7	Barton Ward	15.35	50
111	Ferriby Top Park	Parks & Gardens	Area 7	Barton Ward	3.72	40.33
115	Humber Bridge Woods	Natural & Semi Natural Greenspace	Area 7	Barton Ward	1.78	32.73
116	Far Ings NNR	Natural & Semi Natural Greenspace	Area 7	Barton Ward	64.74	71.69
118	Marsh Lane	Parks & Gardens	Area 7	Barton Ward	1.19	59.4
119	Oak Drive Playground	Provision for Children & Young People	Area 7	Barton Ward	0.09	78.91
120	Overton Court	Provision for Children & Young People	Area 7	Barton Ward	0.04	62.69
121	St Peters C of E primary School	Outdoor Sports Facility	Area 7	Barton Ward	0.45	0
122	St Peters Churchyard	Cemeteries and Churchyards	Area 7	Barton Ward	0.69	55.6
123	The Beck & St Marys Churchyard	Cemeteries and Churchyards	Area 7	Barton Ward	0.46	68.15
124	Tofts Road	Parks & Gardens	Area 7	Barton Ward	0.76	50.75
125	Castledyke Primary School & Children's Centre	Outdoor Sports Facility	Area 7	Barton Ward	0.93	0
126	Water's Edge Country Park	Parks & Gardens	Area 7	Barton Ward	35.27	84.39
127	Humber Bridge Viewing Area	Parks & Gardens	Area 7	Barton Ward	6.18	70.77
315	All Saints Churchyard	Cemeteries and Churchyards	Area 7	Ferry Ward	0.62	68.62
316	Barrow Blow Wells	Natural & Semi Natural Greenspace	Area 7	Ferry Ward	3.34	34.36
317	Barrow Playing Field	Parks & Gardens	Area 7	Ferry Ward	2.51	63.28
318	Chase Hill Woods	Natural & Semi Natural Greenspace	Area 7	Ferry Ward	10.67	31.5
319	Crook Mill Lane Cemetery	Cemeteries and Churchyards	Area 7	Ferry Ward	0.12	67.23
320	East Halton Millenium Green	Amenity Greenspace	Area 7	Ferry Ward	0.18	33.94
321	East Halton Playing Field	Parks & Gardens	Area 7	Ferry Ward	0.91	29.25
322	East Halton Churchyard	Cemeteries and Churchyards	Area 7	Ferry Ward	0.52	37.5
323	Goxhill Allotments	Allotments	Area 7	Ferry Ward	0.82	44.8
324	Goxhill Memorial Hall	Outdoor Sports Facility	Area 7	Ferry Ward	0.61	67.85
325	Goxhill Millennium Green	Amenity Greenspace	Area 7	Ferry Ward	1.08	61.3
326	Goxhill Recreation Ground	Parks & Gardens	Area 7	Ferry Ward	2.48	57.75
327	Chapel Street POS	Amenity Greenspace	Area 7	Ferry Ward	0.13	56.67
328	Conoco Pitch	Outdoor Sports Facility	Area 7	Ferry Ward	4.72	33.75
329	Holy Trinity Churchyard	Cemeteries and Churchyards	Area 7	Ferry Ward	0.46	56.4
330	Horsegatefield Road Cemetery	Cemeteries and Churchyards	Area 7	Ferry Ward	0.77	85.31
332	Kirmington Bowling Green	Outdoor Sports Facility	Area 7	Ferry Ward	1.03	68.31
333	Kirmington Playing Field	Parks & Gardens	Area 7	Ferry Ward	1.19	34.33
334	South Killingholme Play Area	Provision for Children & Young People	Area 7	Ferry Ward	0.08	39.29
335	Mayflower Woods	Natural & Semi Natural Greenspace	Area 7	Ferry Ward	19.78	45.2
336	Midby Park	Parks & Gardens	Area 7	Ferry Ward	0.58	43.93
337	Millfield Way POS	Amenity Greenspace	Area 7	Ferry Ward	0.23	55.71
339	New Holland Millennium Walk	Natural & Semi Natural Greenspace	Area 7	Ferry Ward	2.33	44.78
341	New Holland Playing Field	Parks & Gardens	Area 7	Ferry Ward	4.97	34.63
343	North Killingholme Pits	Natural & Semi Natural Greenspace	Area 7	Ferry Ward	22.84	65.71
344	North Killingholme Playing Field	Parks & Gardens	Area 7	Ferry Ward	0.89	50.31
345	Palmer Lane	Amenity Greenspace	Area 7	Ferry Ward	0.21	54.48
346	Pocket Park	Parks & Gardens	Area 7	Ferry Ward	1.5	46.04
347	Pond Amenity Area	Amenity Greenspace	Area 7	Ferry Ward	0.15	63.64
348	South Killingholme Recreation Ground	Parks & Gardens	Area 7	Ferry Ward	3.39	33.13
349	St Denys's Church	Cemeteries and Churchyards	Area 7	Ferry Ward	0.62	59.62
354	Barrow Bowls & Tennis Club	Outdoor Sports Facility	Area 7	Ferry Ward	0.54	61.52
357	Thornton Curtis Playing Field	Amenity Greenspace	Area 7	Ferry Ward	0.12	33.66
358	Ulceby Playing Field	Parks & Gardens	Area 7	Ferry Ward	2.26	66.27
361	Wootton Pond Area Common Land	Amenity Greenspace	Area 7	Ferry Ward	0.42	78.18
363	Wootton Village Hall Field	Amenity Greenspace	Area 7	Ferry Ward	0.25	47.23
485	Appleleaf Lane CPG	Provision for Children & Young People	Area 7	Barton Ward	0.11	65
486	Bayleaf Lane CPG	Provision for Children & Young People	Area 7	Barton Ward	0.12	60
490	Lancaster Drive CPG	Provision for Children & Young People	Area 7	Ferry Ward	0.1	70
492	Lapwing Way CPG	Provision for Children & Young People	Area 7	Barton Ward	0.74	75
493	Riverbank Rise CPG	Provision for Children & Young People	Area 7	Barton Ward	0.11	65
498	Plover Court POS	Amenity Greenspace	Area 7	Barton Ward	0.04	60
499	Heron Way POS	Amenity Greenspace	Area 7	Barton Ward	0.02	60
500	Riverbank Rise WB	Natural & Semi Natural Greenspace	Area 7	Barton Ward	0.83	58

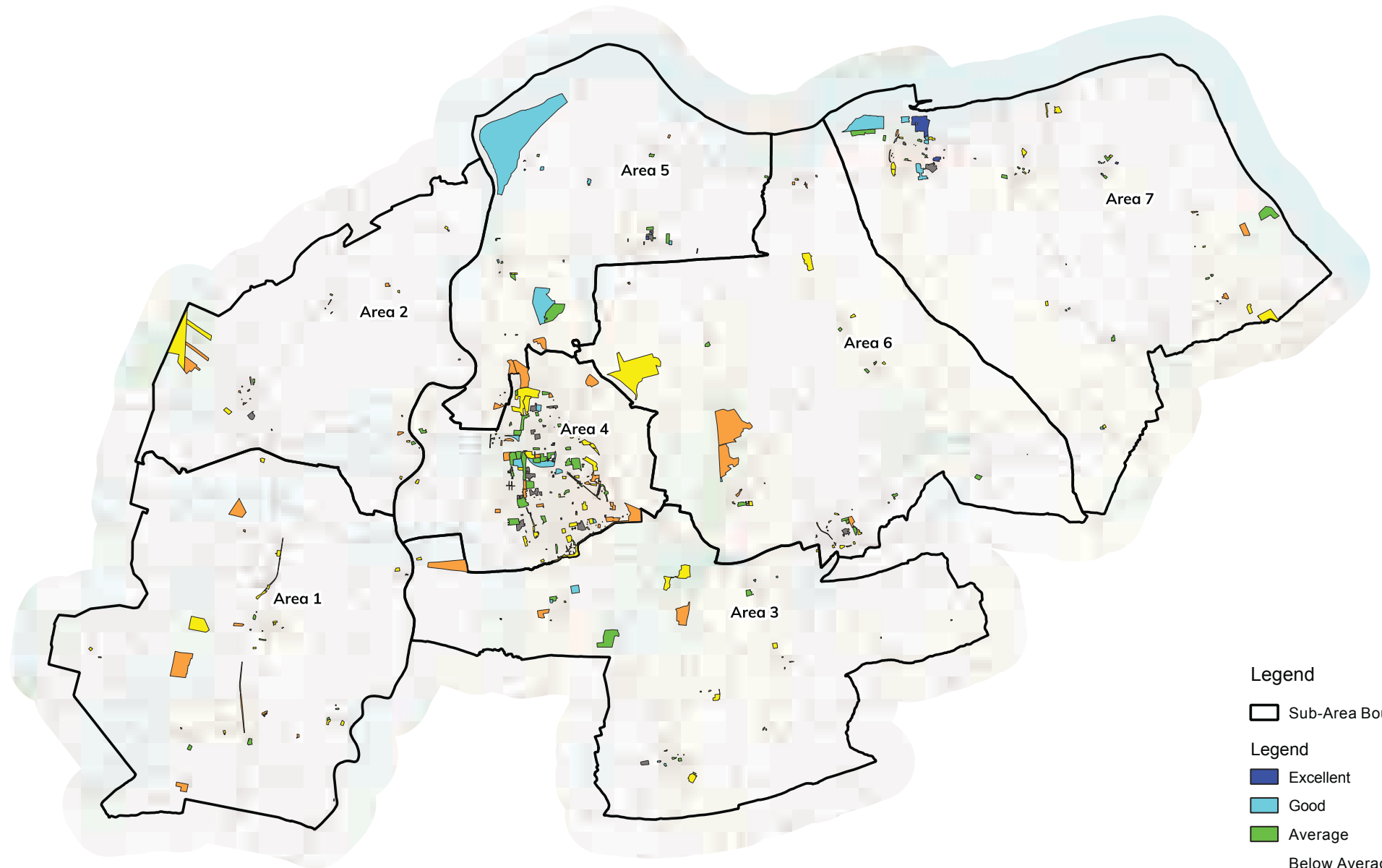

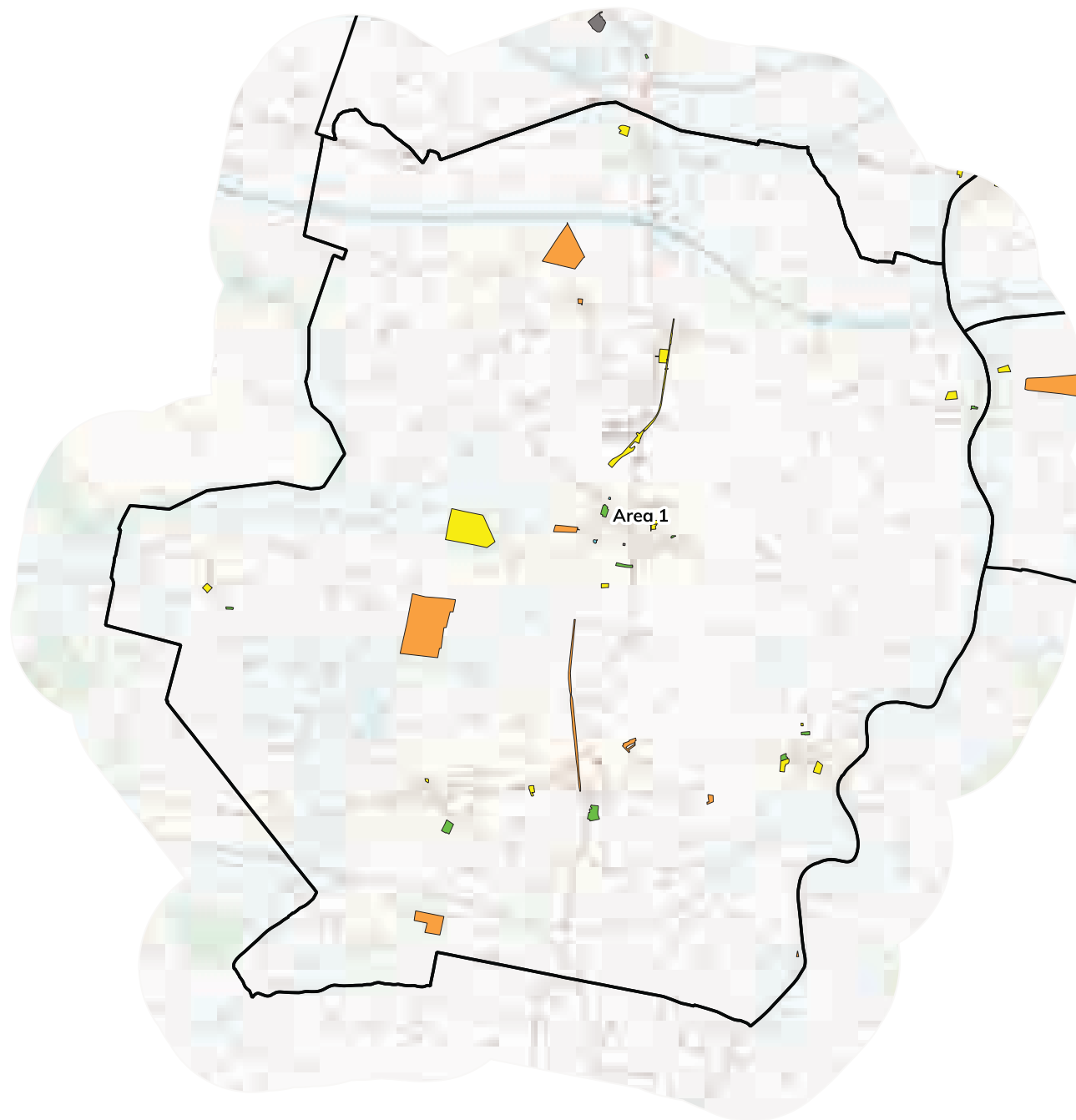

Legend

Sub-Area Boundary

Legend

Excellent

Good

Average

Below Average

Poor

Very Poor

No Audit



- Legend
- Sub-Area Boundary
- Legend
- Excellent
 - Good
 - Average
 - Below Average
 - Poor
 - Very Poor
 - No Audit

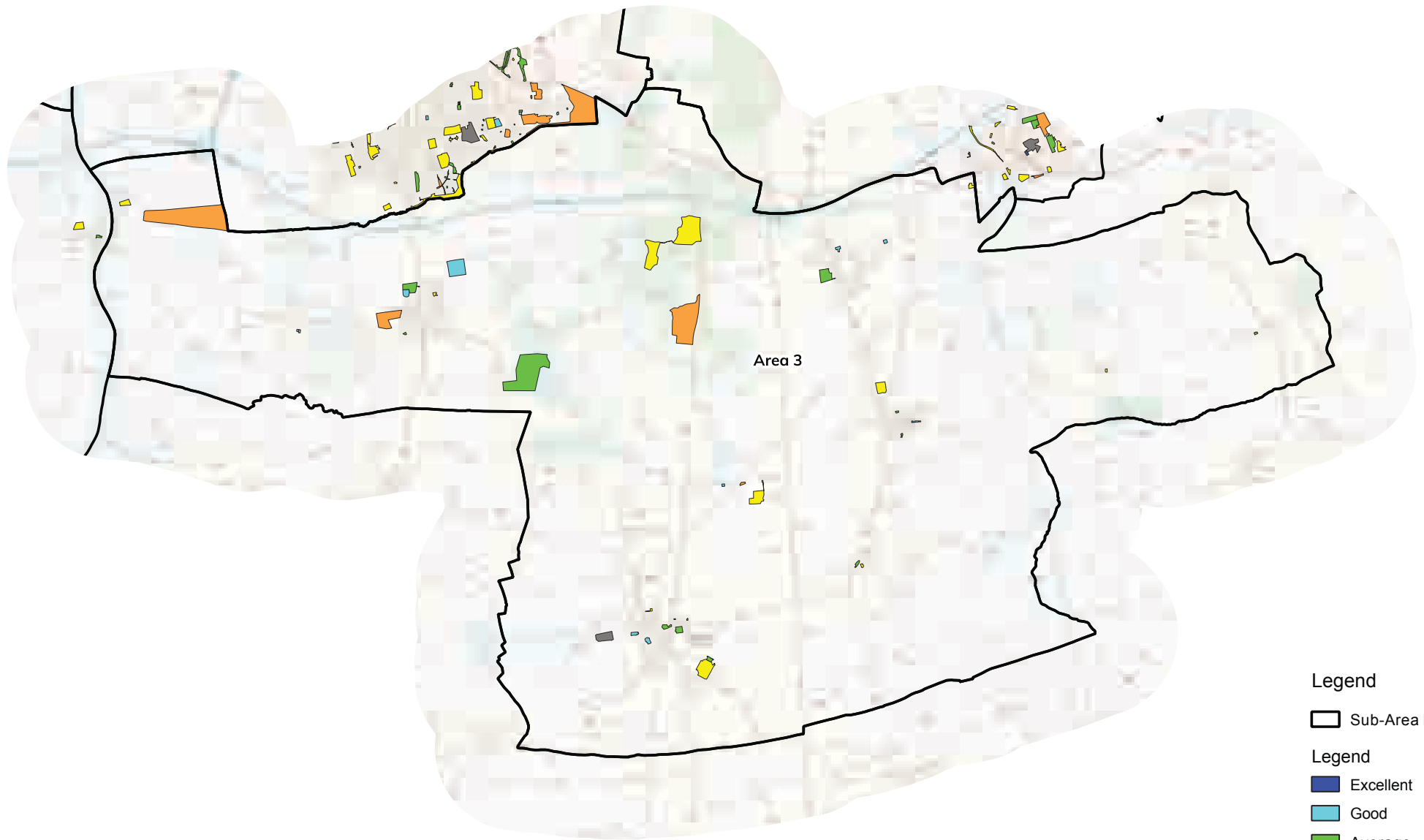

- Legend
- Sub-Area Boundary
- Legend
- Excellent
 - Good
 - Average
 - Below Average
 - Poor
 - Very Poor
 - No Audit

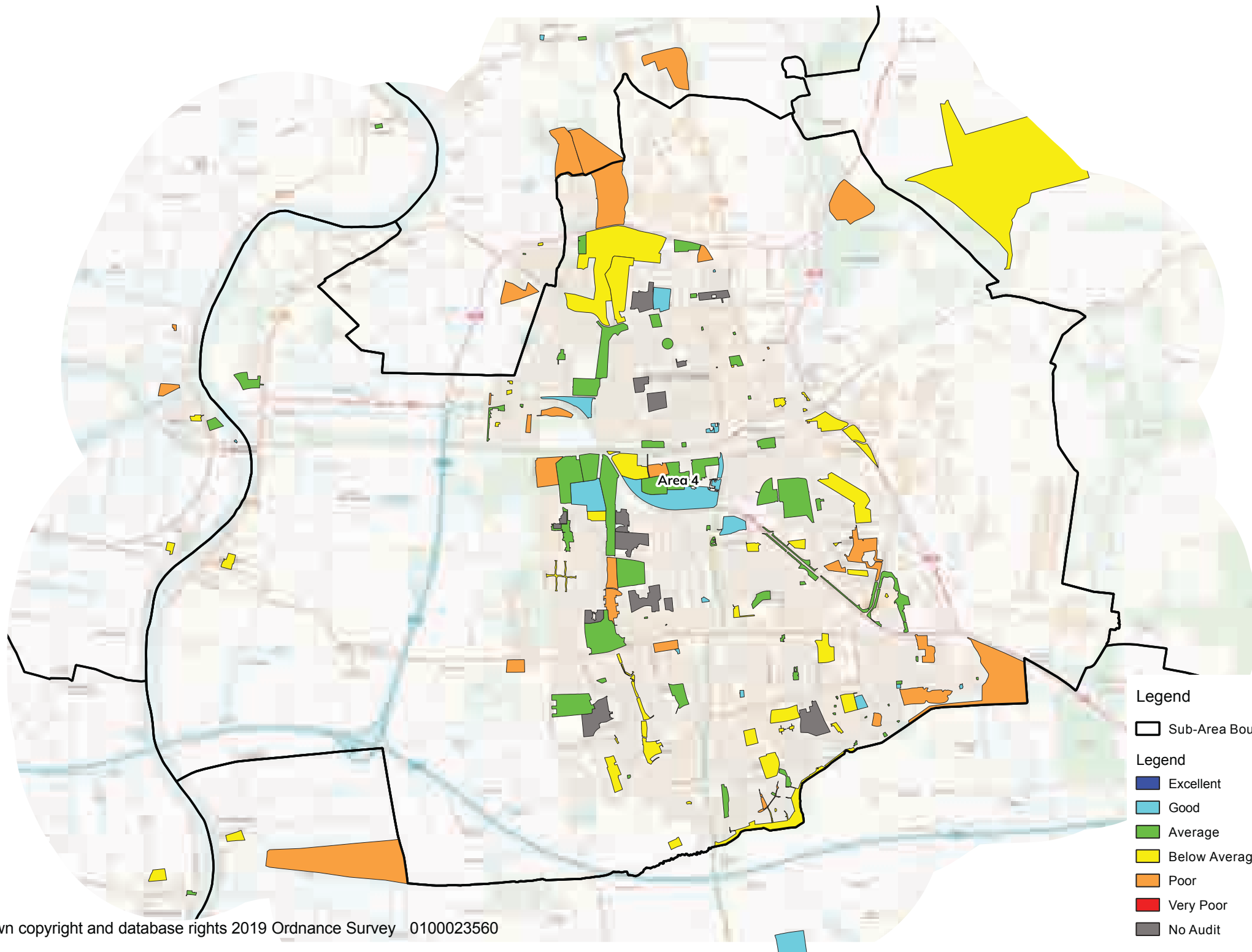

- Legend
- Sub-Area Boundary
- Legend
- Excellent
 - Good
 - Average
 - Below Average
 - Poor
 - Very Poor
 - No Audit

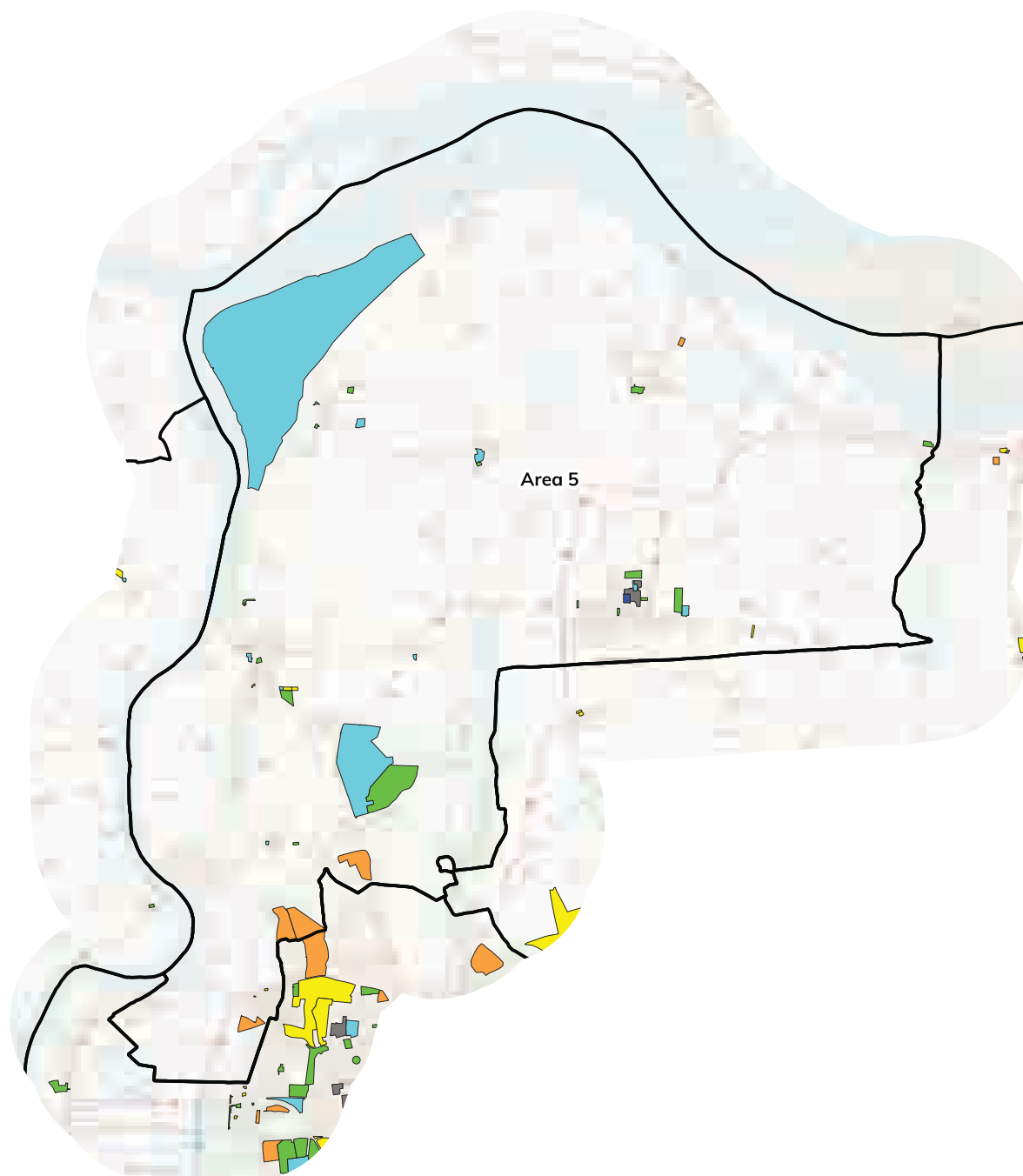

Legend

Sub-Area Boundary

Legend

Excellent

Good

Average

Below Average

Poor

Very Poor

No Audit

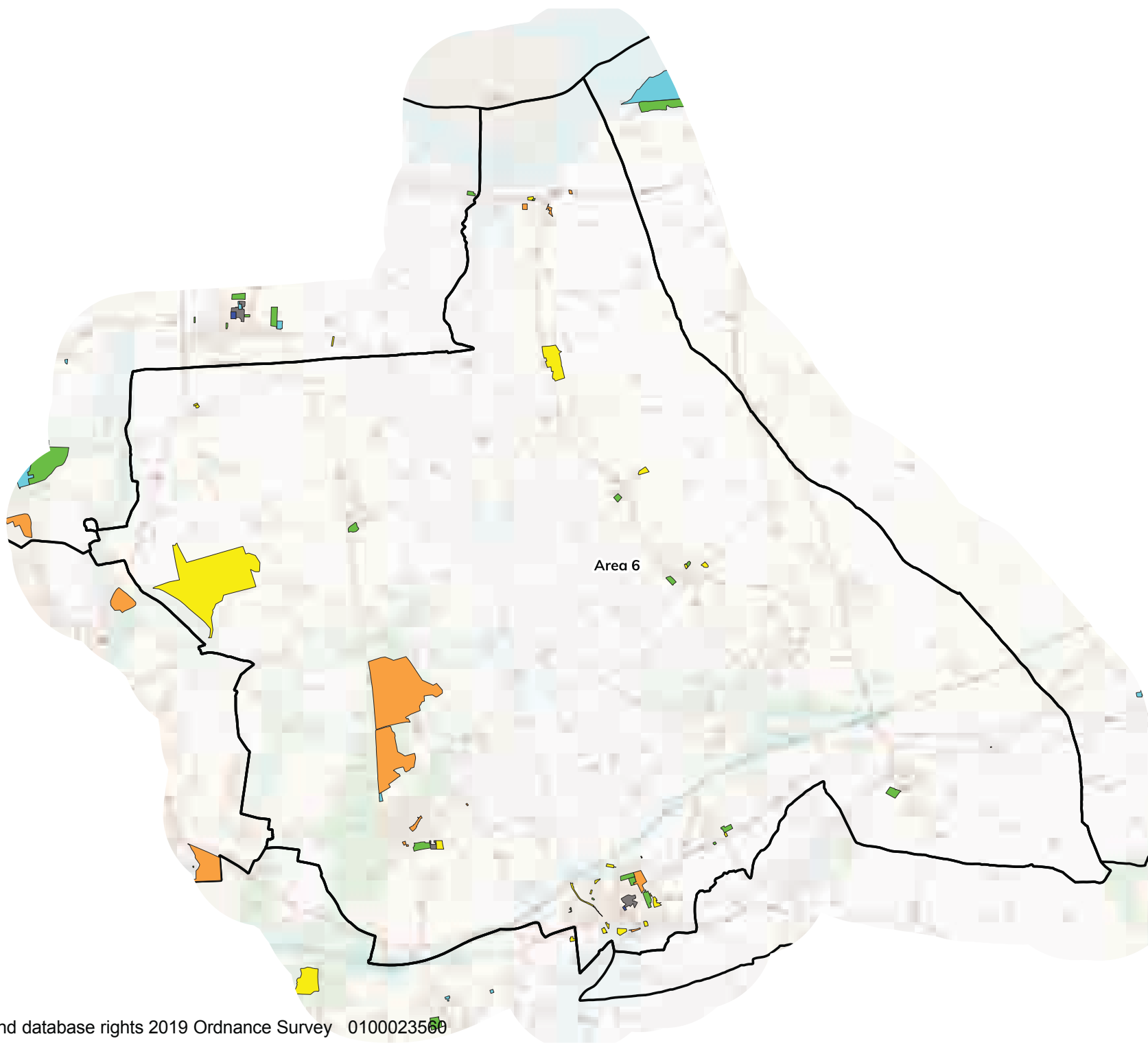

Area 6

- Legend
- Sub-Area Boundary
- Legend
- Excellent
 - Good
 - Average
 - Below Average
 - Poor
 - Very Poor
 - No Audit

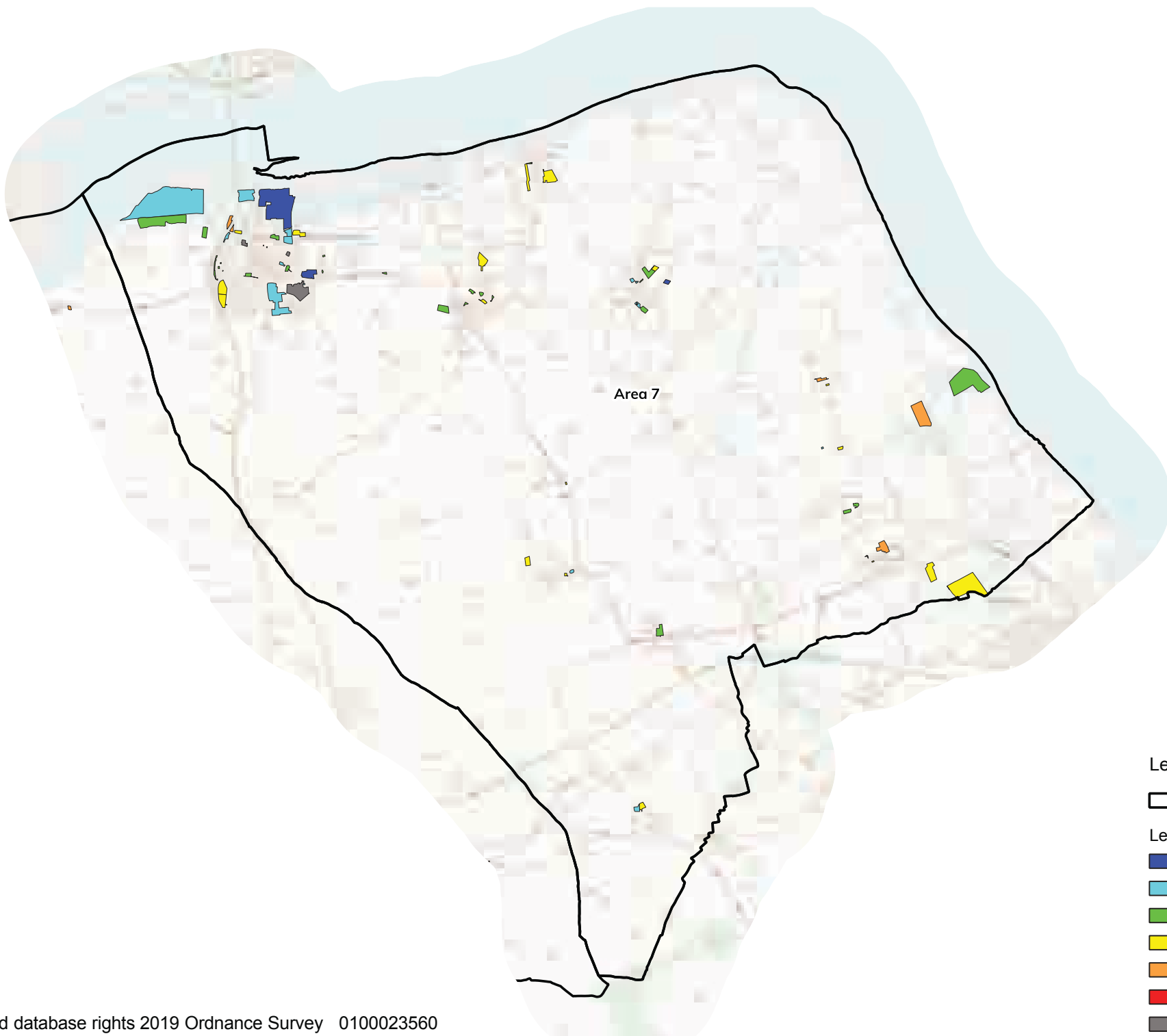

Legend

Sub-Area Boundary

Legend

Excellent

Good

Average

Below Average

Poor

Very Poor

No Audit

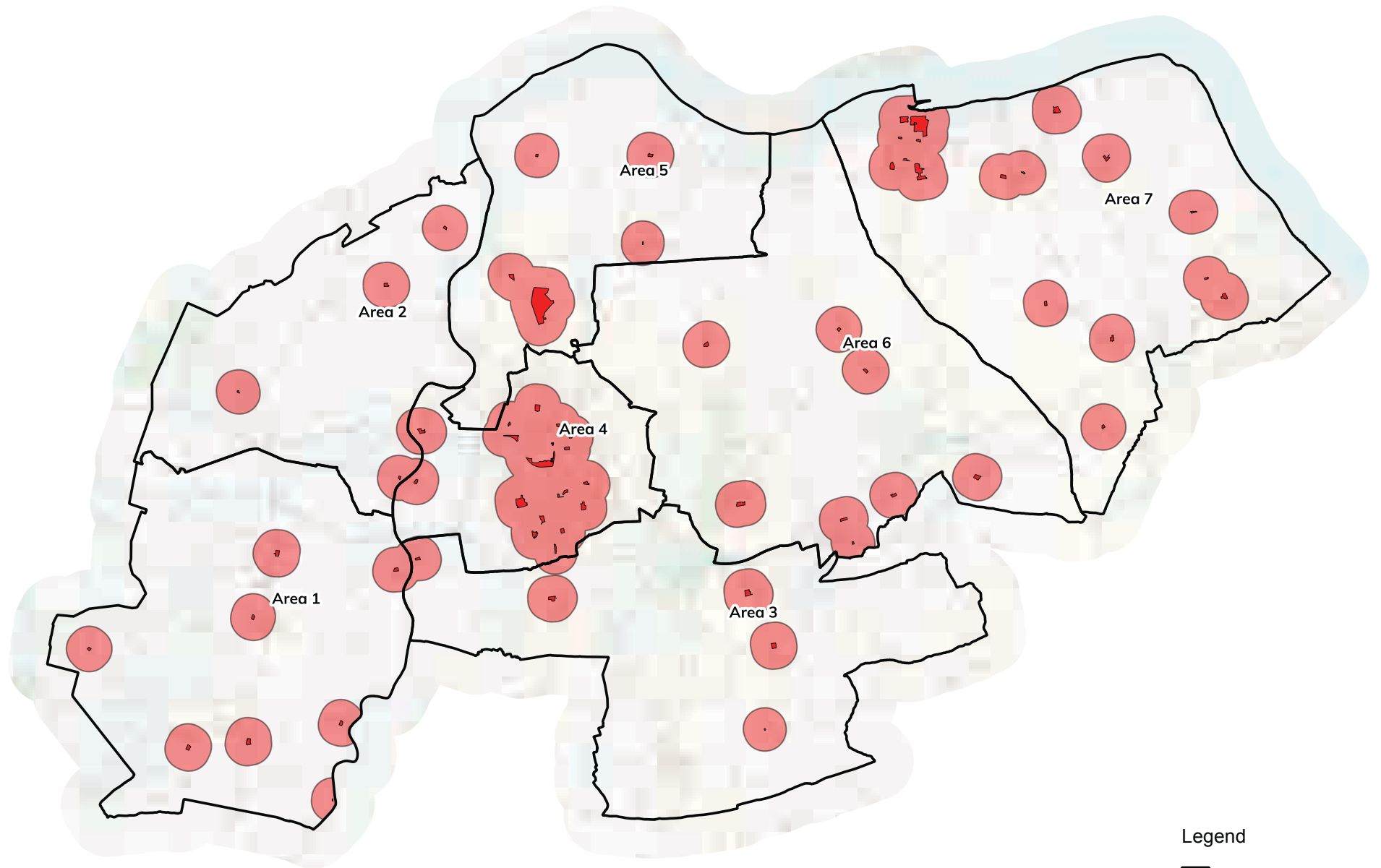

Legend

 Sub-Area Boundary

 Parks & Gardens

 Parks & Gardens 800m Buffer

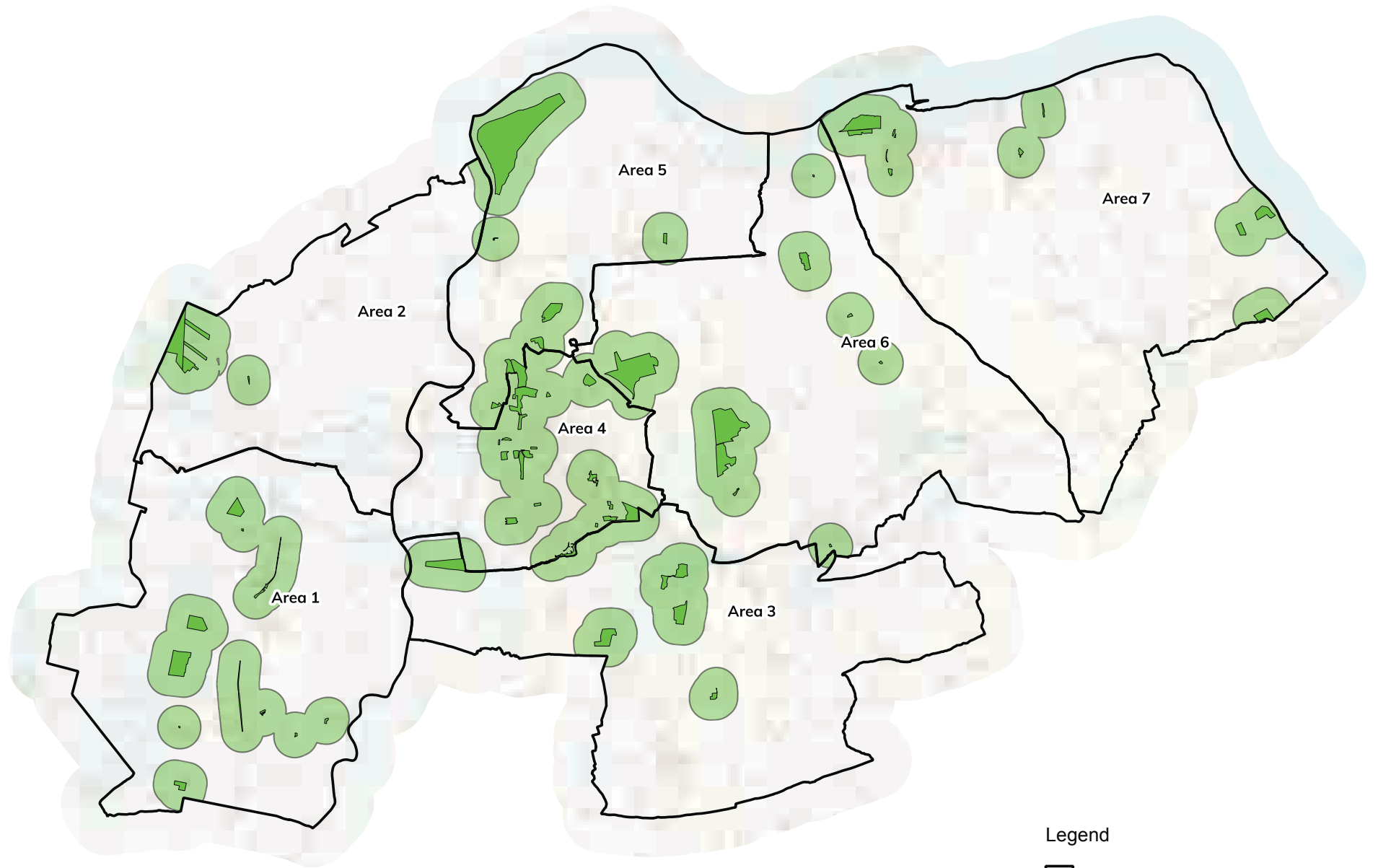

Legend

Sub-Area Boundary

Natural & Semi Natural Greenspace

Natural & Semi Natural Greenspace 800m Buffer

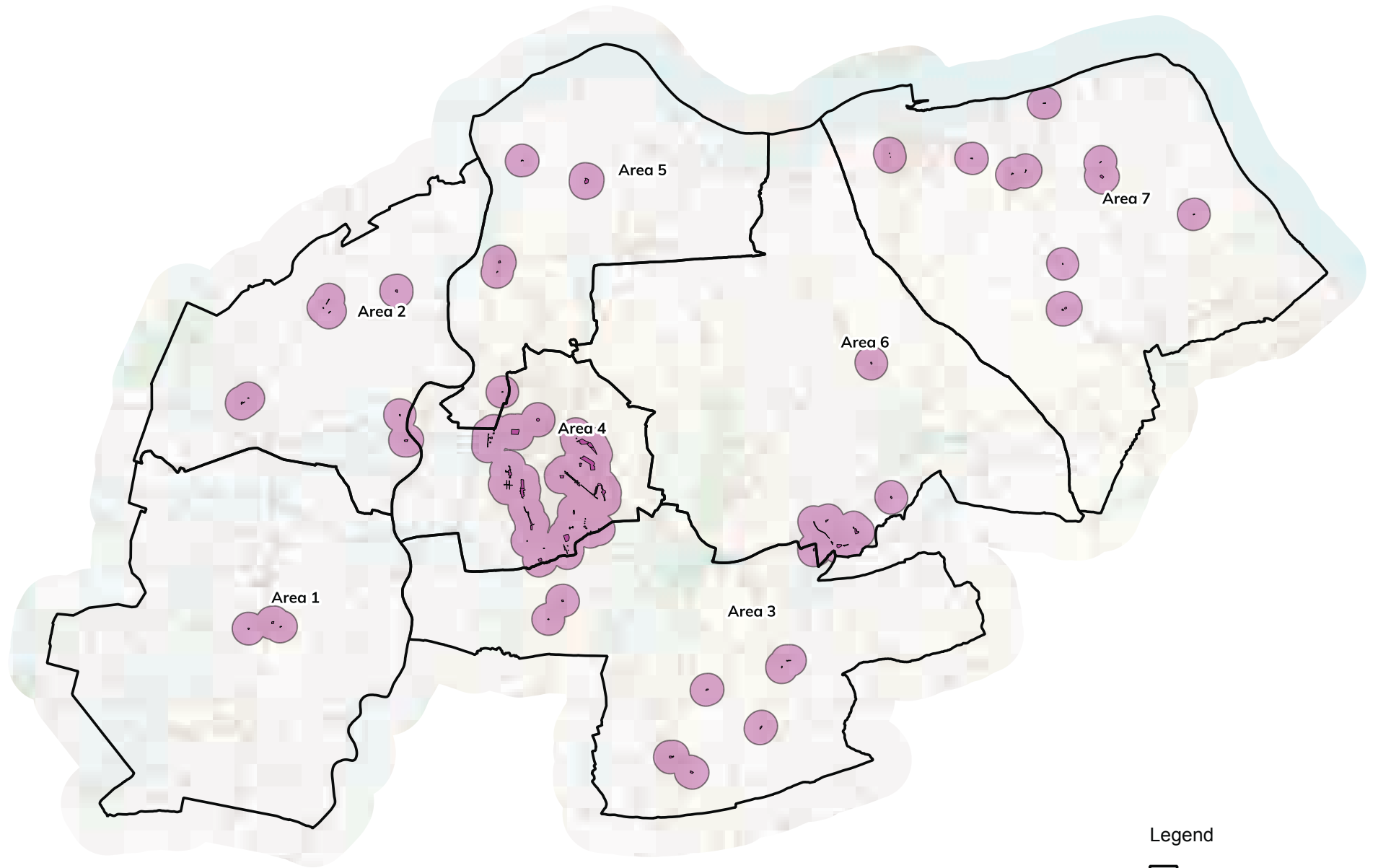

Legend

 Sub-Area Boundary

 Amenity Greenspace

 Amenity Greenspace 600m Buffer

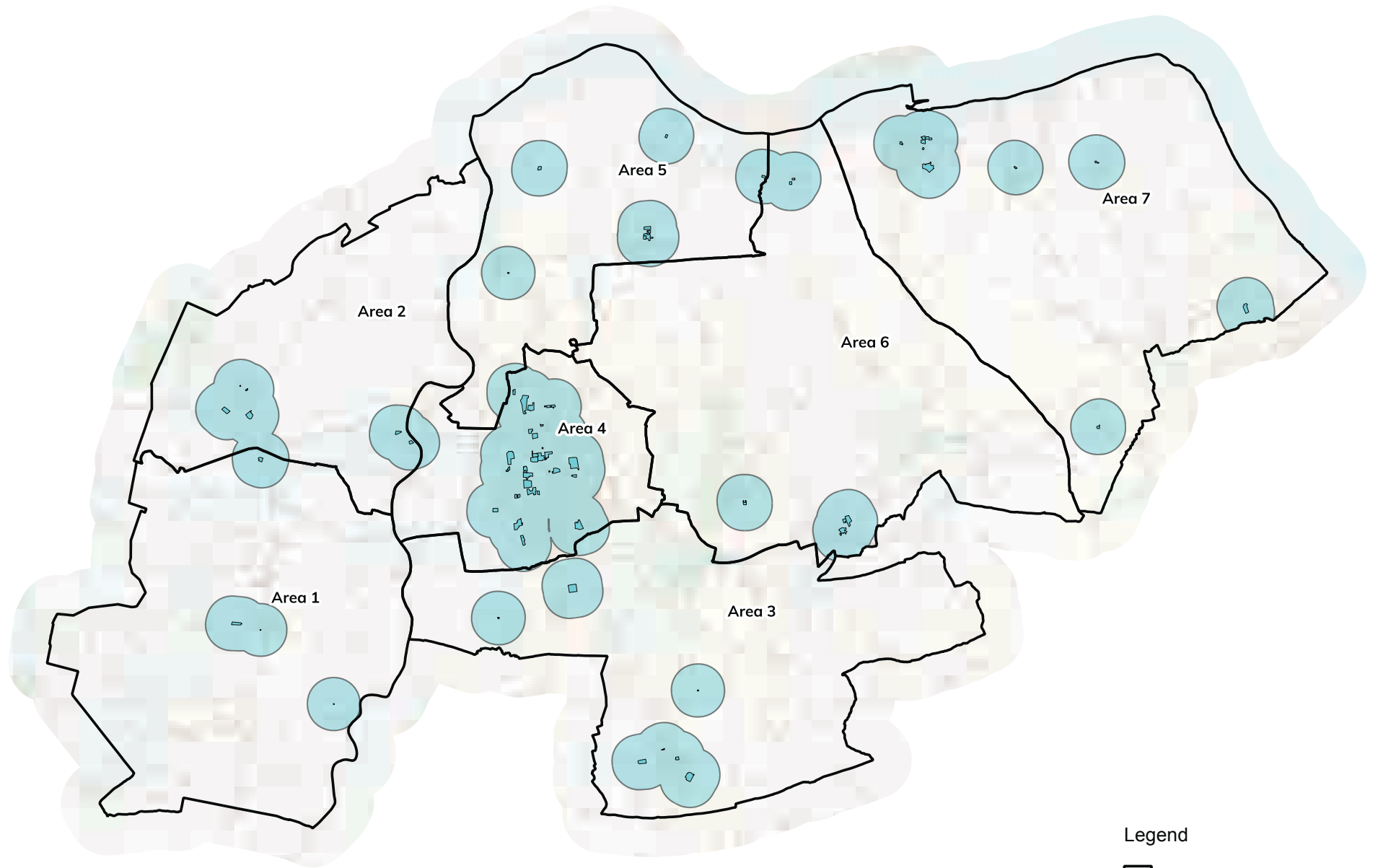

Legend

 Sub-Area Boundary

 Outdoor Sports Facility

 Outdoor Sports Facility 1000m Buffer

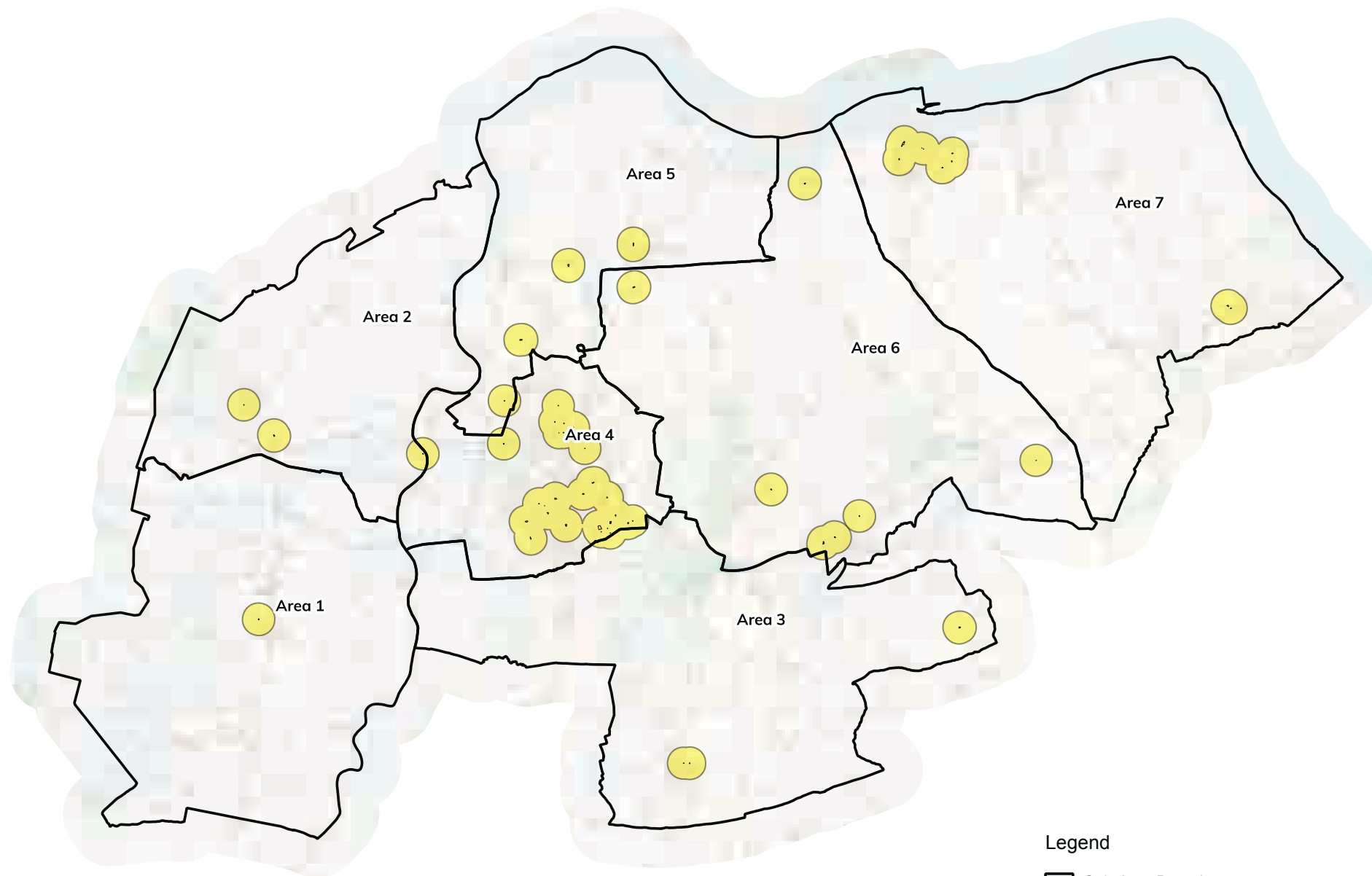

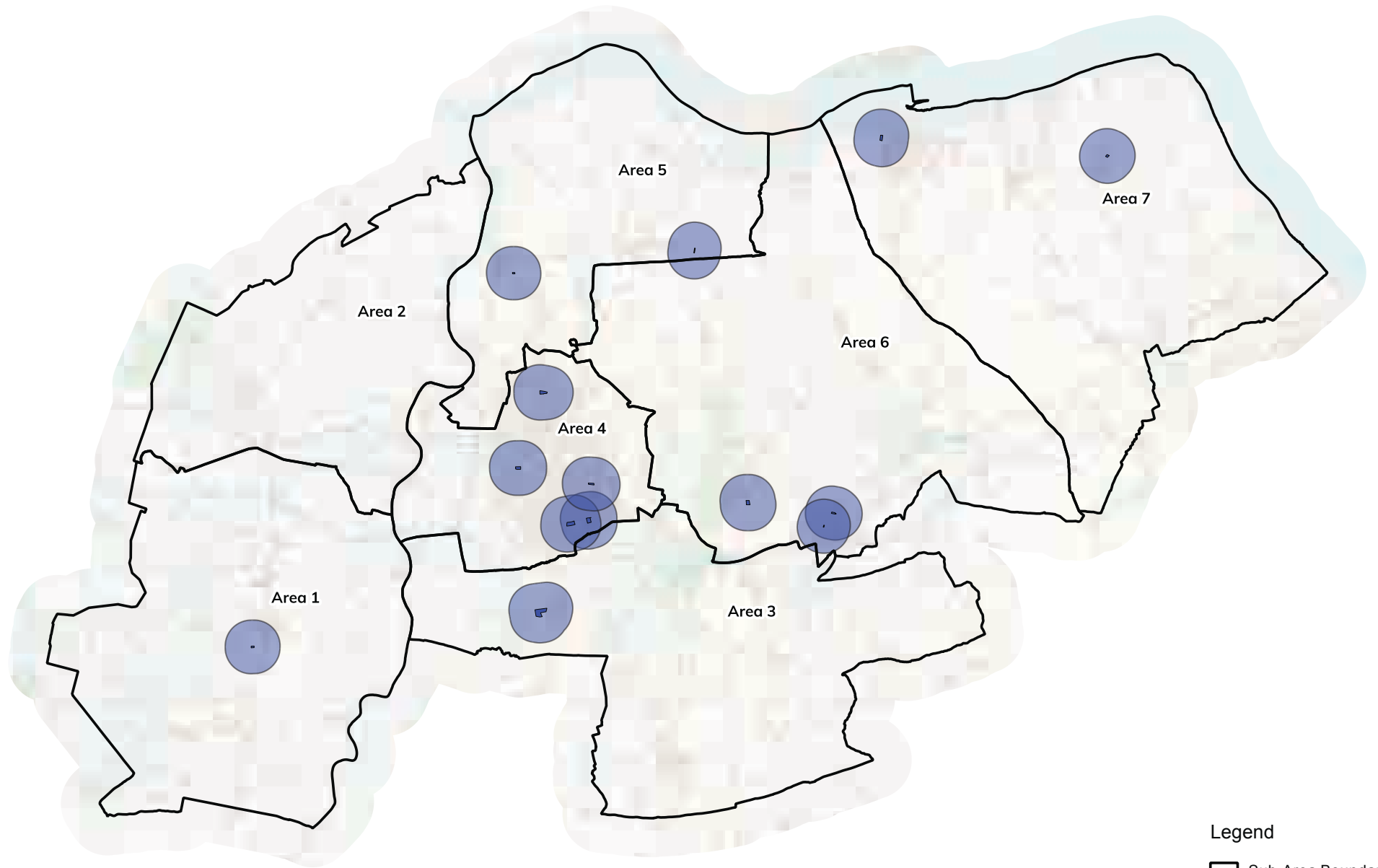

Legend

Sub-Area Boundary

Allotments

Allotments 1000m Buffer

Appendix 6 -Standards

Current Provision

			Parks & Gardens	Natural & Semi-Natural Greenspace	Amenity Greenspace	Outdoor Sports Facilities (excluding golf courses)	Provision for C&YP (including sites within other typologies)	Allotments
Recommended Standard (per 1,000 popln)								
Sub-Area	All Population	Children's Population	1.75	10.25	0.52	1.22	0.37	0.18
Area 1	14,590	3,042	15.22	149.94	1.01	5.84	0.72	0.73
Area 2	8,363	1,827	4.24	119.55	2.69	12.74	0.76	0
Area 3	12,621	2,480	12.94	144.37	3.99	22.23	0.89	9.15
Area 4	81,998	20,375	70.29	211.72	66.9	121.34	8.48	12.89
Area 5	11,220	2,413	77.25	516.01	3.09	14.09	1.65	0.99
Area 6	18,238	3,730	17.62	348.35	7.26	15.23	2.19	3.11
Area 7	22,790	4,998	81.67	144.61	3.04	23.67	2.92	2.59
Area Total	169,820	38,865	279.22	1634.55	88.02	215.14	17.61	29.46

Current provision per 1000

Sub-Area	All Population	Children's Population	Parks & Open Space	Natural & Semi-Natural Greenspace	Amenity Greenspace	Outdoor Sports Facilities (excluding Golf Courses)	Provision for C&YP (including sites within other typologies)	Allotments
Area 1	14,590	3,042	1.04	10.28	0.07	0.40	0.24	0.05
Area 2	8,363	1,827	0.51	14.30	0.32	1.52	0.42	0.00
Area 3	12,621	2,480	1.03	11.44	0.32	1.76	0.36	0.72

Area 4	81,998	20,375	0.86	2.58	0.82	1.48	0.42	0.14
Area 5	11,220	2,413	6.89	45.99	0.28	1.26	0.68	0.09
Area 6	18,238	3,730	0.97	19.10	0.40	0.84	0.59	0.17
Area 7	22,790	4,998	3.58	6.35	0.13	1.04	0.58	0.11
Area Total	169,820	38,865	1.64	9.63	0.52	1.27	0.45	0.17

Current Surplus or Deficiency

			Parks & Open Space	Natural & Semi-Natural Greenspace	Outdoor Sports Facilities (excluding Golf Courses)	Amenity Greenspace	Provision for C&YP (including sites within other typologies)	Allotments
			Recommended Standard (per 1,000 popln)					
Sub-Area	All Population	Children's Population	1.75	10.25	1.22	0.52	0.37	0.18
Area 1	14,590	3,042	-10.31	0.39	-11.95	-6.72	-4.67	-1.89
Area 2	8,363	1,827	-10.39	33.83	2.53	-1.74	-2.33	-1.50
Area 3	12,621	2,480	-9.14	15.02	6.83	-2.69	-3.77	6.87
Area 4	81,998	20,375	-73.02	-628.57	21.30	23.44	-21.85	-3.59
Area 5	11,220	2,413	57.62	401.01	0.40	-2.85	-2.5	-1.02
Area 6	18,238	3,730	-14.28	161.5	-7.02	-2.40	-4.55	-0.17
Area 7	22,790	4,998	41.79	-88.98	-4.13	-9.03	-5.51	-1.51
Area Total	169,820	38,865	0.00	0.00	0.00	0.00	0.00	0.00

The Open Space study shows a deficiency in Parks and Open space in all areas apart from Area 5 and Area 7 Burton upon Stather, Winterton, Barton upon Humber and Ferry. Deficiency in amenity greenspace was in all areas apart from area 4 (Ashby, Bottesford, Brumby, Burringham and Gunness, Crosby and Park, Frodingham, Kingsway with Lincolns Gardens and Town), which also has the highest number of population. Allotment provision was also deficient in all areas apart from Area 3 (Ridge) however the consultation process showed low demand for allotment provision. Provision for Children and Young people was also deficient in all areas. Most areas have a surplus of Natural and Semi-Natural Greenspace apart from two sub areas Area 4 and Area 7 (Ashby, Bottesford, Brumby, Burringham and Gunness, Crosby and Park, Frodingham, Kingsway with Lincoln Gardens and Town) and Barton and Ferry. Outdoor sport facilities were deficient in Area 1 (Axholme Central and Axholme South), Area 6 (Brigg and Wolds, Broughton and Appleby) and 7 (Barton upon Humber and Ferry).

The recommended standard provision per 1000 compared to the current standards are set out in the table below:

Typology	Recommended standard per 1000	Current Provision per 1000
Parks & Open Space	1.75	1.64
Natural & Semi-natural Greenspace	10.25	9.63
Outdoor Sports Facilities (excluding Golf Courses)	1.22	1.27
Amenity Greenspace	0.53	0.52
Provision for C & YP	0.37	0.45
Allotments	0.18	0.17

From the table above it shows provision is below the recommended standards in all areas apart from Provision for Outdoor Sports Facilities and the Provision for Children and Young People.